

PRO DISPOSAL USA (BARNWELL RESOURCES) CLASS 2 LANDFILL



P1TJ-QJAP-426

Inspector: Colin Sherer

Start Date: 12/17/2025 Completed Date: 12/17/2025

Solid Waste - Class 2 Landfill	
Facility	
Facility Name	PRO DISPOSAL USA (BARNWELL RESOURCES) CLASS 2 LANDFILL
Date of Inspection	12/17/2025
Time of Inspection	11:01 AM
County	Beaufort
Permit #	
Inspection Processing	
Reason for Inspection	Routine
Weather Conditions	Cloudy
Temperature	50s
Rainfall in past week	0-0.5
Weather Condition Description	
Last Inspection	11/12/2025
Inspection Detail	
1. Attendant Present	Yes
2. Required signs posted	Yes
3. Inspection of all incoming loads conducted	Yes
4. Unauthorized waste training conducted and documented	Not Inspected
5. No unauthorized waste present	Yes
6. Access controlled	Yes
7. Adequate entrance all-weather roads	Yes
8. Adequate internal all-weather haul roads	Yes
9. Frequency of cover meets regulatory/ permit requirements	Yes
10. > Six inches of soil (short-term cover) meets regulatory/permit requirements	Yes

PRO DISPOSAL USA (BARNWELL RESOURCES) CLASS 2 LANDFILL



P1TJ-QJAP-426

Inspector: Colin Sherer

Start Date: 12/17/2025

Completed Date: 12/17/2025

Inspection Detail

11. Approved Alternate Monthly Cover (AMC) used	Not Applicable
12. > Six inches of soil (long-term and/or intermediate cover) meets regulatory/permit requirements	Yes
13. Adequate soil quantity available for cover	Yes
14. Working face slope does not exceed 3:1	Yes
15. Waste spread in uniform layers and compacted to smallest practical volume	Yes
16. Working face as small as can efficiently and safely be managed	Yes



Photo Taken: 12/17/2025 4:15:00 PM
GPS Latitude: 32.471395
GPS Longitude: 80.649378



Photo Taken: 12/17/2025 4:21:00 PM
GPS Latitude: 32.470980
GPS Longitude: 80.648637

PRO DISPOSAL USA (BARNWELL RESOURCES) CLASS 2 LANDFILL



P1TJ-QJAP-426

Inspector: Colin Sherer

Start Date: 12/17/2025 Completed Date: 12/17/2025

Inspection Detail	
17. Asbestos containing material adequately handled	Not Applicable
18. Dead animals adequately handled	Not Applicable
19. All required equipment operational	Yes
20. Access to fire equipment and fire fighting services	Yes
21. Disposal area graded to a minimum 1% slope	Yes
22. Adequate condition of ditches/swales	Yes

PRO DISPOSAL USA (BARNWELL RESOURCES) CLASS 2 LANDFILL



P1TJ-QJAP-426

Inspector: Colin Sherer

Start Date: 12/17/2025 Completed Date: 12/17/2025

Inspection Detail

23. Adequate condition of berms/terraces/downchutes

Yes

Comments:

Eastern slope seeded, grass has been slow to grow with recent cold weather



Photo Taken: 12/17/2025 4:16:00 PM
GPS Latitude: 32.471192
GPS Longitude: 80.648580

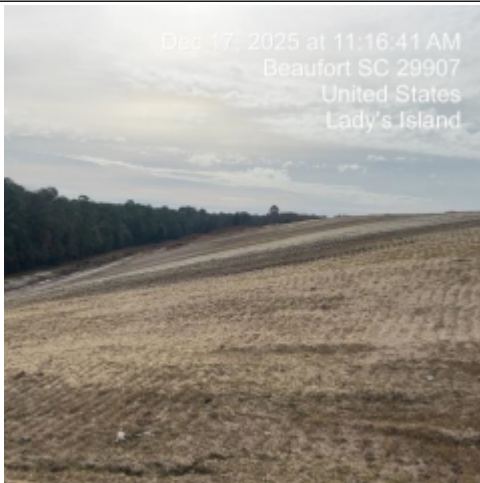

Photo Taken: 12/17/2025 4:16:00 PM
GPS Latitude: 32.471192
GPS Longitude: 80.648580

24. Adequate condition of sedimentation ponds

Yes

25. Control of Dust

Yes

26. Control of Litter

Yes

PRO DISPOSAL USA (BARNWELL RESOURCES) CLASS 2 LANDFILL



P1TJ-QJAP-426

Inspector: Colin Sherer

Start Date: 12/17/2025

Completed Date: 12/17/2025

Inspection Detail	
27. Control of Odors	No
<i>Comments:</i> H2S smell on upper deck. Smell was not as prominent coming in on Middle Rd as last inspection	
28. Control of Vectors	Yes
29. Control of Fires/Open Burning	Yes
30. Scales installed and functioning properly	Yes
31. Scales calibrated adequately	Not Inspected
32. Monitoring well pads are free of sediment buildup and standing water	Not Inspected
33. Monitoring wells pads are free of cracks	Not Inspected
34. Monitoring wells are labeled	Not Inspected
35. Monitoring wells are locked	Not Inspected
36. Operating in accordance with approved plans	Not Inspected
37. Approved engineering drawings available	Not Inspected
38. Approved operational plan available	Not Inspected
39. Approved stabilization/landscaping plan available	Not Inspected
40. Approved contingency plan available	Not Inspected
41. Approved groundwater monitoring plan available	Not Inspected
42. Approved closure/post-closure plan available	Not Inspected
43. Required records maintained	Not Inspected
Corrective Action	
1. Corrective Action Due Date	

PRO DISPOSAL USA (BARNWELL RESOURCES) CLASS 2 LANDFILL



P1TJ-QJAP-426

Inspector: Colin Sherer

Start Date: 12/17/2025 Completed Date: 12/17/2025

Additional Comments

Record any additional information regarding the current activities at the site that has not already been captured in the previous questions

Highest section of the landfill has had additional soil cover. Working face has been relocated to top deck of landfill and previous lower working face is being covered. Should be fully covered by end of week. Facility plans to work on upper deck until final elevation is reached and final cap can be placed, graded, seeded, and down chutes installed. Progress on submitted odor abatement plan is moving along on schedule.

PRO DISPOSAL USA (BARNWELL RESOURCES) CLASS 2 LANDFILL



P1TJ-QJAP-426

Inspector: Colin Sherer

Start Date: 12/17/2025 Completed Date: 12/17/2025

Additional Comments



Photo Taken: 12/17/2025 4:11:00 PM
GPS Latitude: 32.471395
GPS Longitude: 80.649378

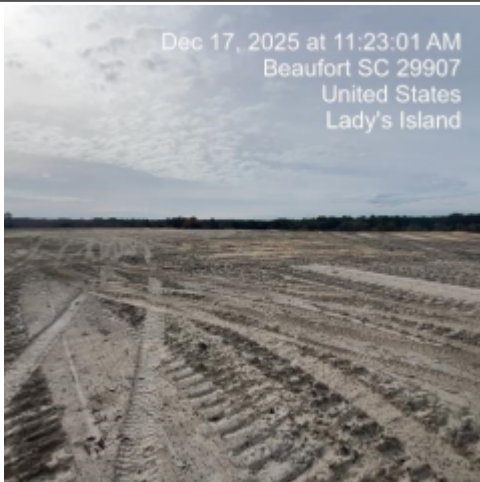

Photo Taken: 12/17/2025 4:23:00 PM
GPS Latitude: 32.470730
GPS Longitude: 80.648720

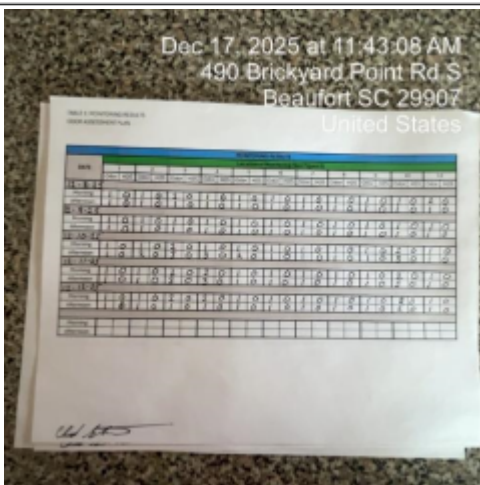

Photo Taken: 12/17/2025 4:43:00 PM
GPS Latitude: 32.474862
GPS Longitude: 80.649292

PRO DISPOSAL USA (BARNWELL RESOURCES) CLASS 2 LANDFILL



P1TJ-QJAP-426

Inspector: Colin Scherer

Start Date: 12/17/2025 Completed Date: 12/17/2025

Signature

Name of those present during inspection

Chris Moak, Chris Carney, Maci Dean, Colin Scherer

1. Facility Representative

A handwritten signature in black ink, appearing to read "Maci Dean", written over a light gray grid background.

1a. Facility Representative Name

Maci Dean

2. SCDES Inspector

A handwritten signature in black ink, appearing to read "Colin T. Scherer", written over a light gray grid background.

2a. SCDES Inspector Name

Colin T. Scherer

PRO DISPOSAL USA (BARNWELL RESOURCES)
CLASS 2 LANDFILL (P1TJ-QJAP-426)
Violation List

No Violations Found