

401356
Email Scanned



Environmental Challenges
BUSINESS SOLUTIONS®

EarthCon Plume Analytics® Services

Former Ducane Facility

Blackville, SC

Prepared for Lennox International

July 23, 2020

46a

Groundwater Plume Analytics® Services

The material contained in this presentation, including text, graphic representations and the oral description thereof, is the sole and exclusive property of EarthCon Consultants, Inc. and is considered Proprietary and Confidential. This material, or any copy, facsimile, photograph or other reproduction of whatever kind, may not be disseminated to any third party without the express written consent of EarthCon Consultants, Inc.

Groundwater Plume Analytics[®] Services

PCE

TCE

Cis-1,2-DCE

trans-1,2-DCE

1,1-DCE

Vinyl Chloride

Total Chloroethenes

1,1,2-TCA

1,1,1-TCA

1,2-DCA

1,1-DCA

Total Chloroethanes

Deep Fractional Charts

Toluene

Ethylbenzene

Xylene

Geochemical

Groundwater Elevation

Groundwater Plume Analytics[®] Services

DO

ORP

Ferrous Iron

Methane

Ethane

Ethene

Total Organic Carbon

**PCE
Upper Shallow
Sep-1999**

Concentration ($\mu\text{g/L}$)

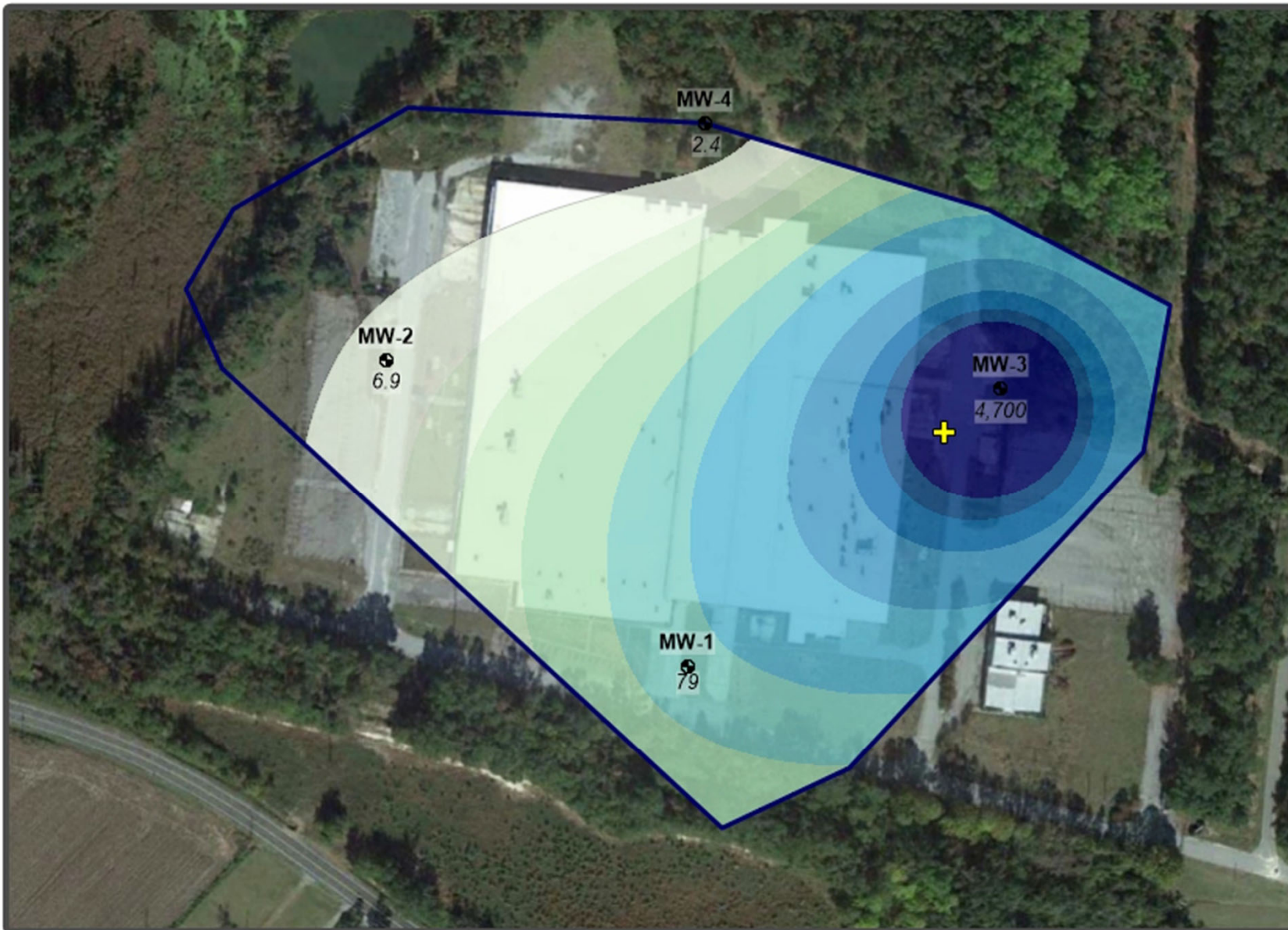
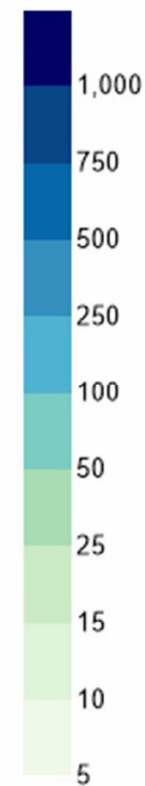

0 ft 215 ft 430 ft

LEGEND

- MW-1 Monitoring Well
- MW-3 Hanging Well
- 112 Concentration ($\mu\text{g/L}$)
- NS (140) Well Not Sampled (Assigned Value Shown)
- Plume Center of Mass

Plume Characteristics

Plume Area: **17.1 acres**
 Plume Average Concentration: **264 $\mu\text{g/L}$**
 Plume Mass Indicator: **36.8 lbs**

This analysis requires fixed data points within a fixed area for the purposes of assessing relative changes of area, average concentration, and mass indicator over time. Therefore, any created isopleth maps are not intended to be a depiction or model of the actual plume but rather is meant to show conceptual behavior of the aforementioned metrics over time.



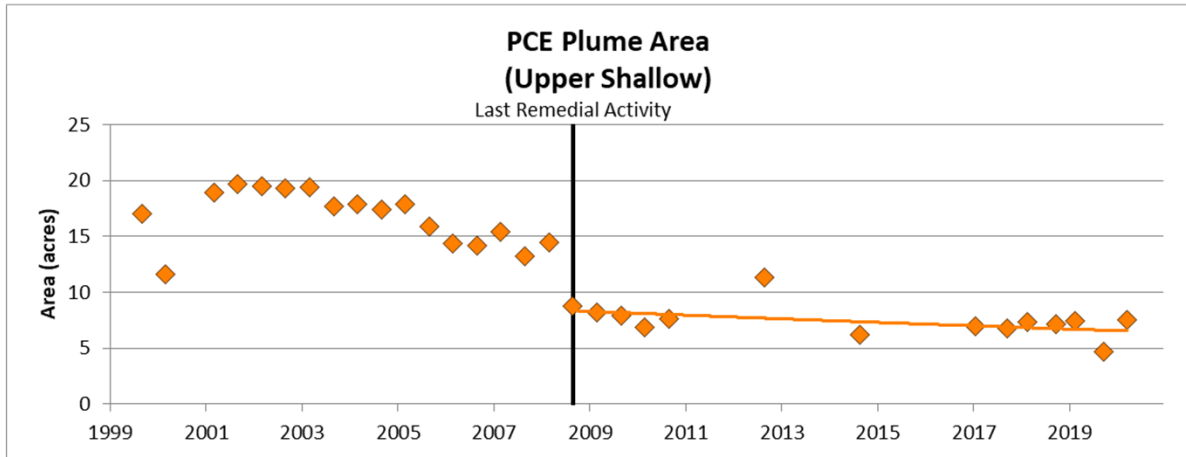

Sep-2008 to Apr-2020
Decreasing Trend
Mann-Kendall: 94% Confidence
Regression: 92% Confidence

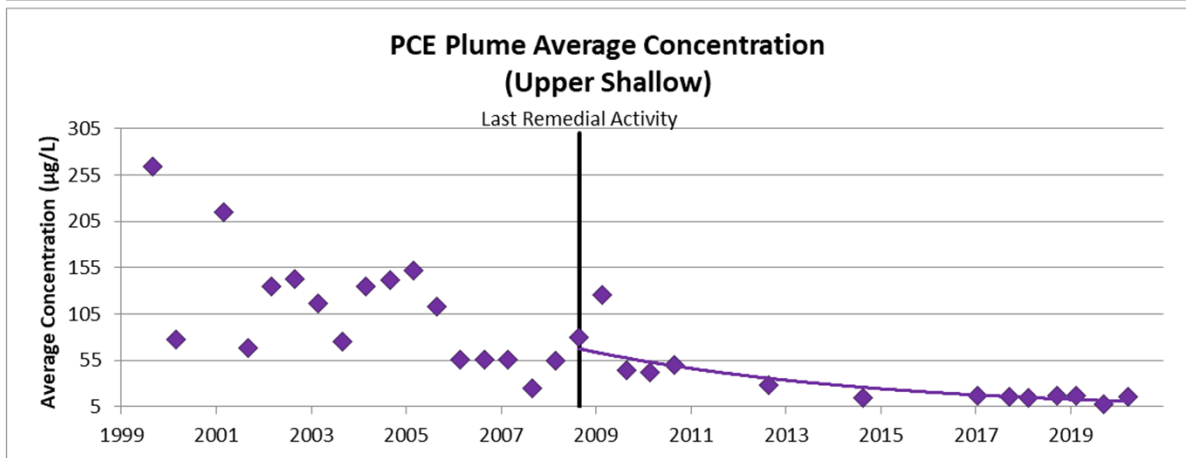

Sep-2008 to Apr-2020
Decreasing Trend
Mann-Kendall: >99% Confidence
Regression: >99% Confidence

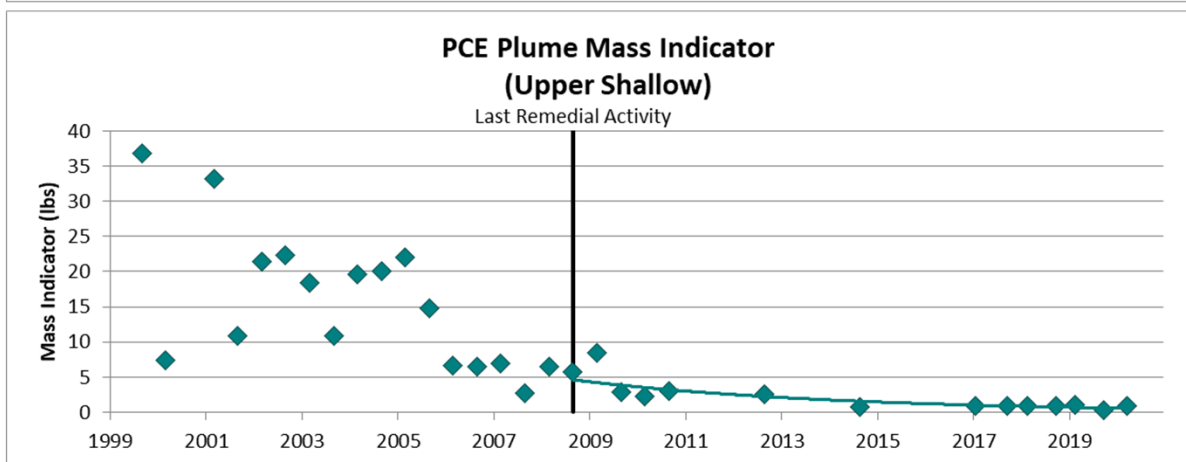

Sep-2008 to Apr-2020
Decreasing Trend
Mann-Kendall: >99% Confidence
Regression: >99% Confidence

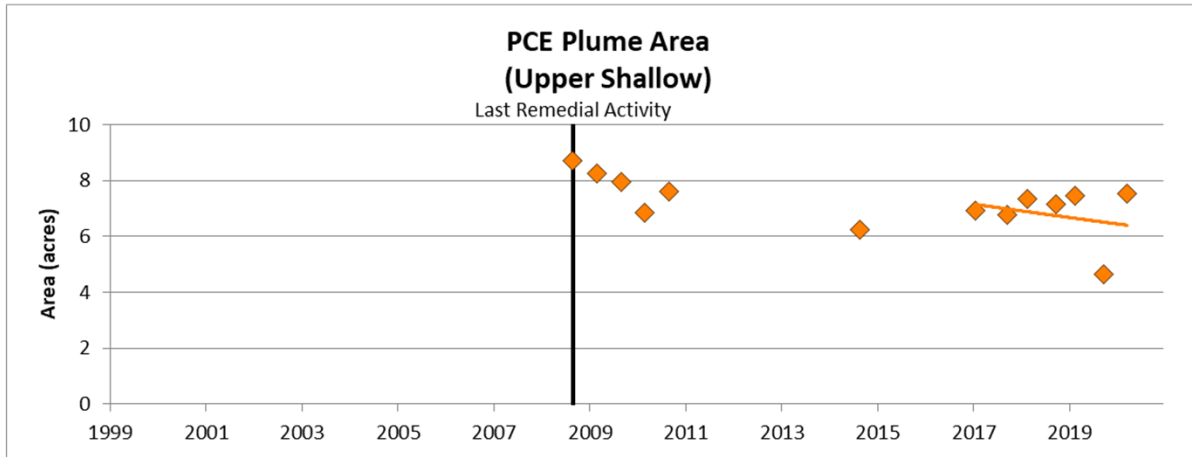

Feb-2017 to Apr-2020
No Trend
Mann-Kendall: 81% Confidence
Regression: 38% Confidence

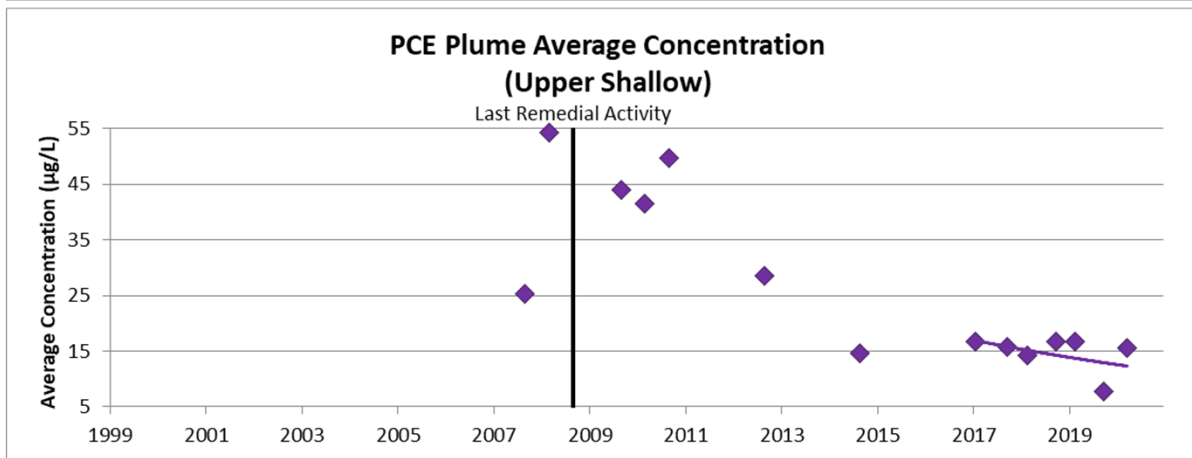

Feb-2017 to Apr-2020
No Trend
Mann-Kendall: 61% Confidence
Regression: 63% Confidence

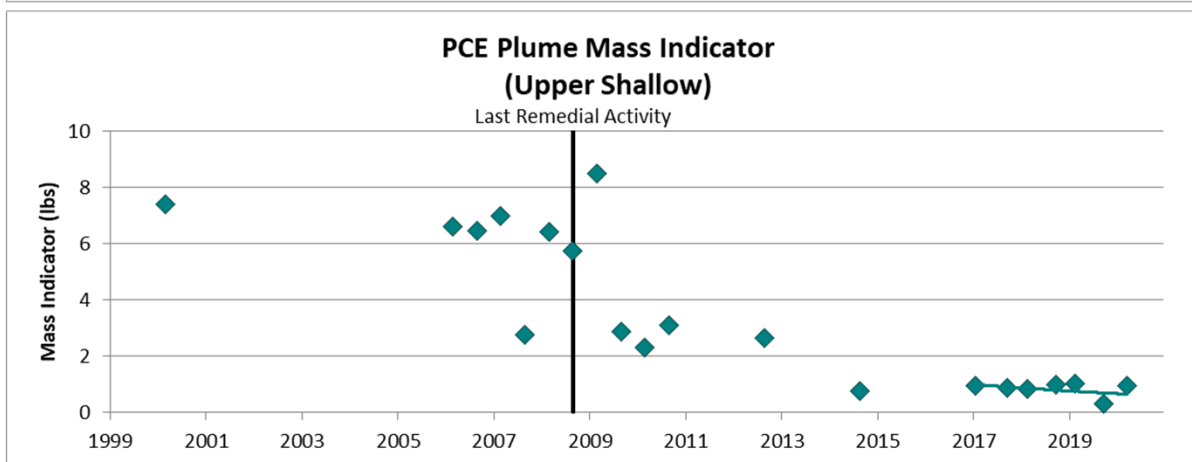

Feb-2017 to Apr-2020
No Trend
Mann-Kendall: 50% Confidence
Regression: 55% Confidence

**TCE
Upper Shallow
Sep-1999**

Concentration ($\mu\text{g/L}$)

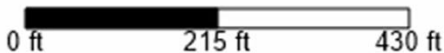
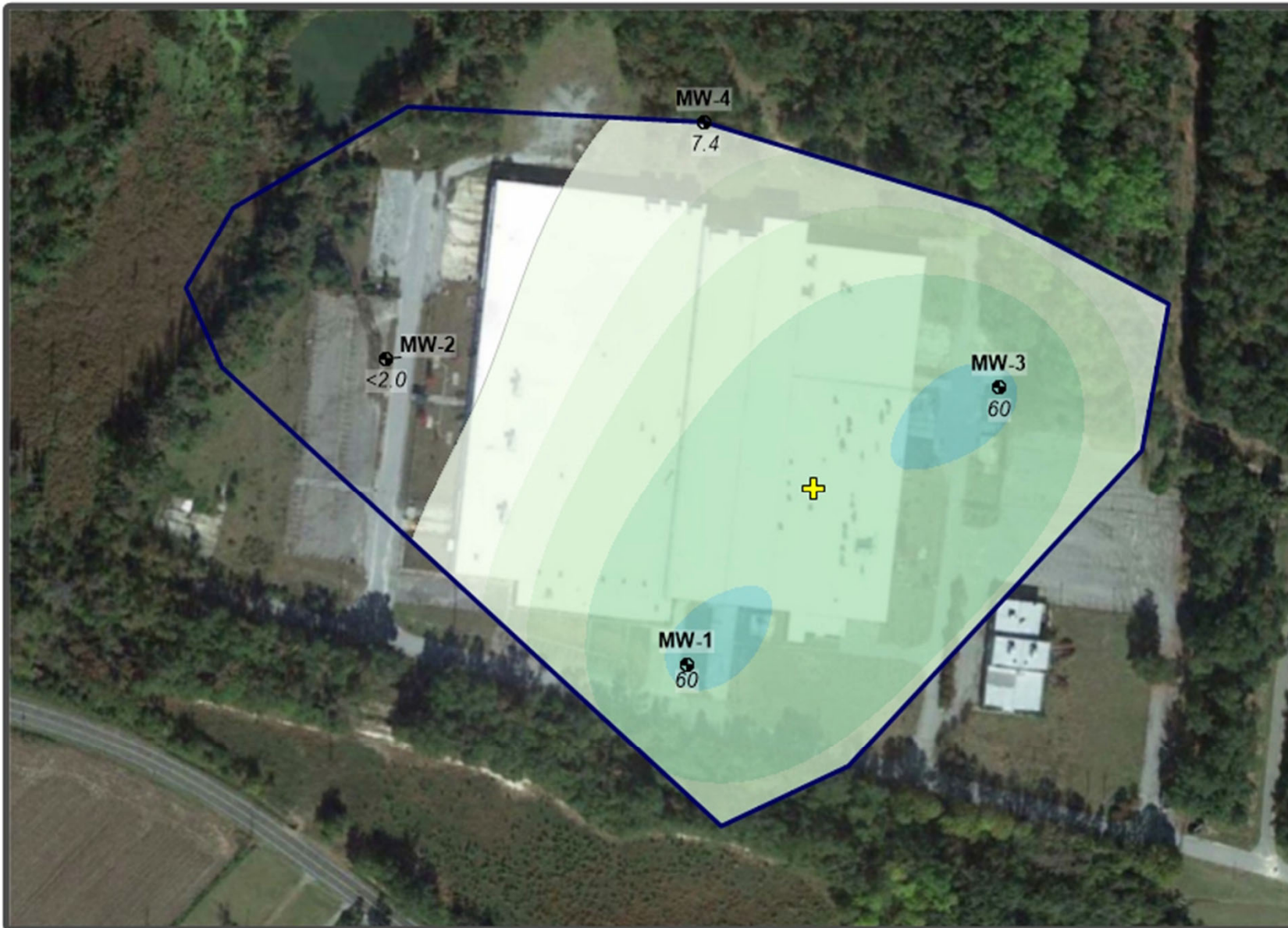
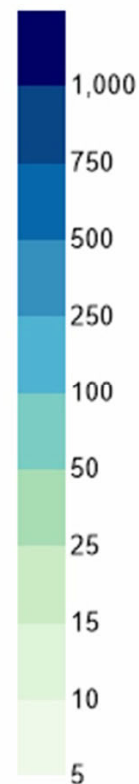

LEGEND	
MW-1	Monitoring Well
MW-9	Hanging Well
112	Concentration ($\mu\text{g/L}$)
NS (14)	Well Not Sampled (Assigned Value Shown)
+	Plume Center of Mass

Plume Characteristics

Plume Area: **15.8 acres**
 Plume Average Concentration: **26.6 $\mu\text{g/L}$**
 Plume Mass Indicator: **3.4 lbs**

This analysis requires fixed data points within a fixed area for the purposes of assessing relative changes of area, average concentration, and mass indicator over time. Therefore, any created isopleth maps are not intended to be a depiction or model of the actual plume but rather is meant to show conceptual behavior of the aforementioned metrics over time.



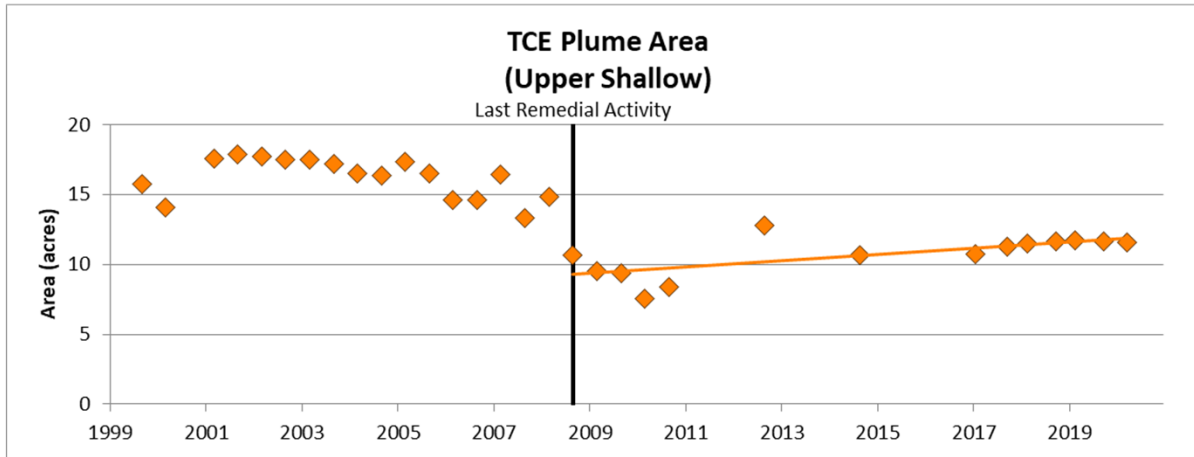

Sep-2008 to Apr-2020
Increasing Trend
Mann-Kendall: >99% Confidence
Regression: 99% Confidence

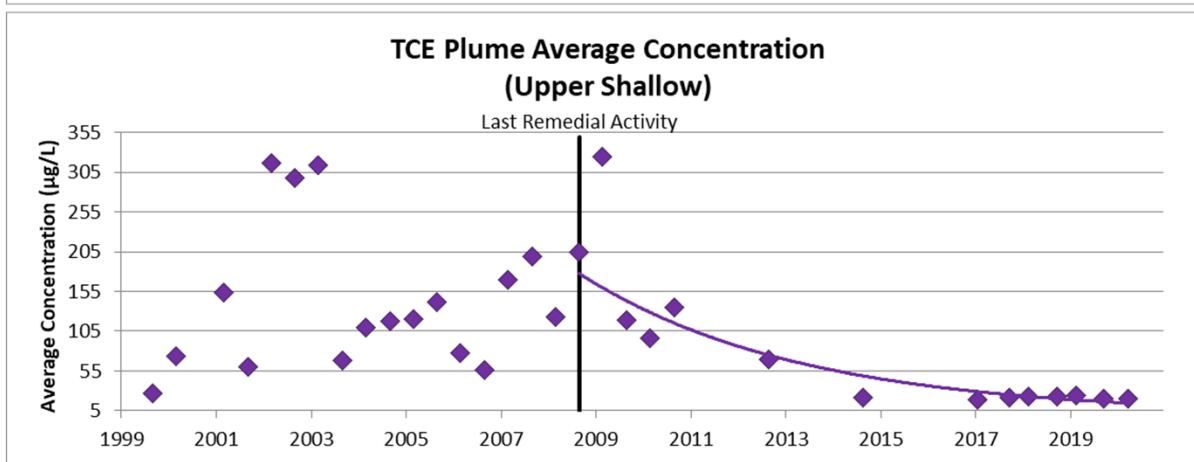

Sep-2008 to Apr-2020
Decreasing Trend
Mann-Kendall: >99% Confidence
Regression: >99% Confidence

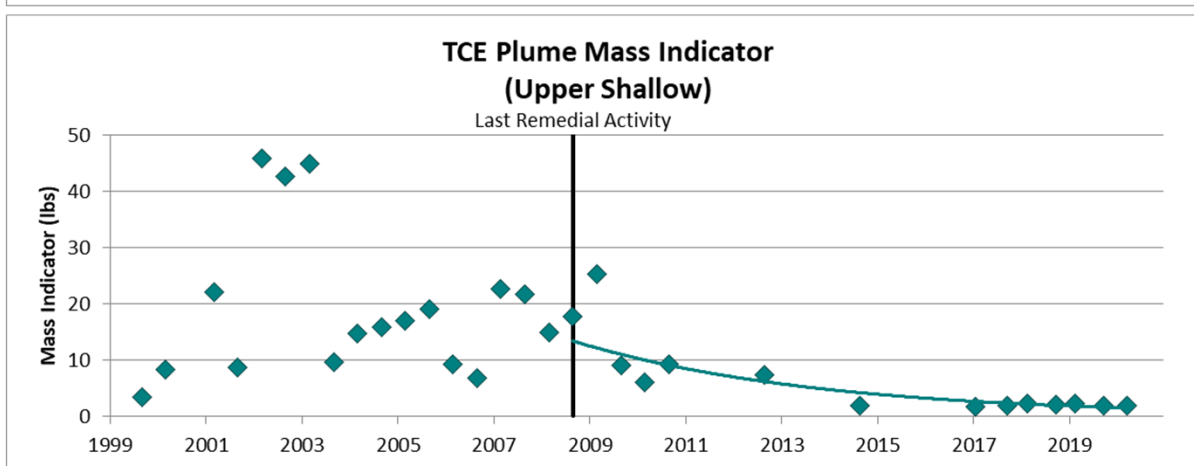

Sep-2008 to Apr-2020
Decreasing Trend
Mann-Kendall: >99% Confidence
Regression: >99% Confidence

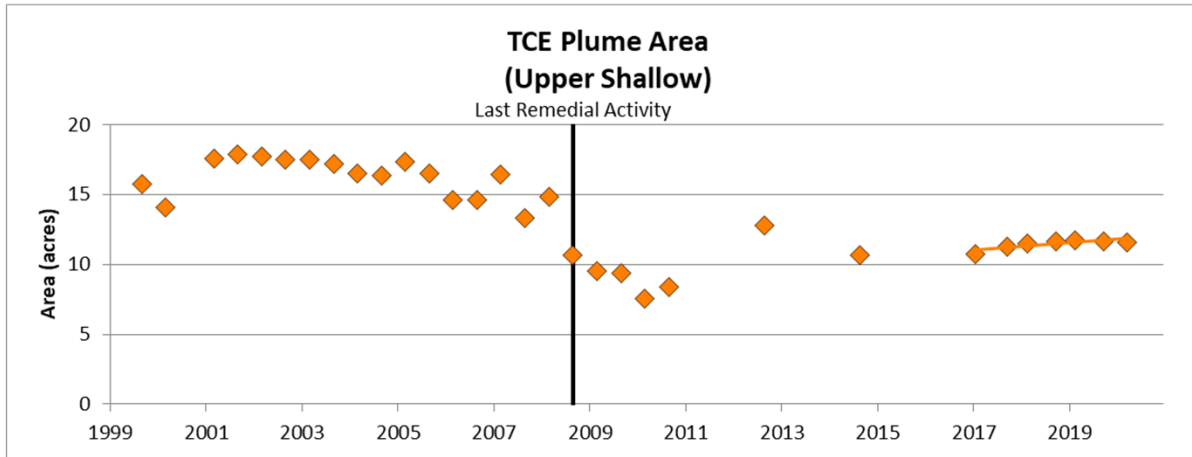

Feb-2017 to Apr-2020
Increasing Trend
Mann-Kendall: 97% Confidence
Regression: 97% Confidence

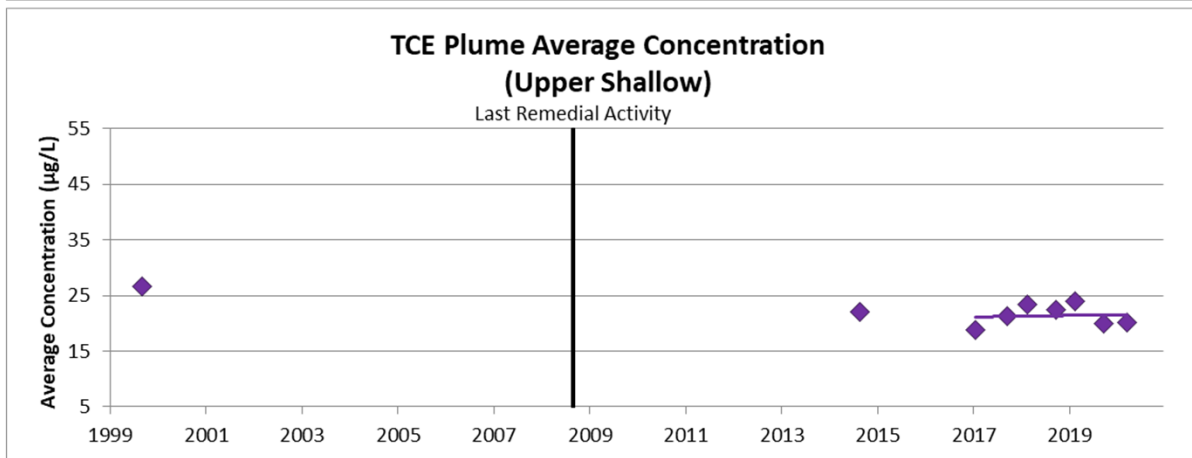

Feb-2017 to Apr-2020
No Trend
Mann-Kendall: 61% Confidence
Regression: 13% Confidence

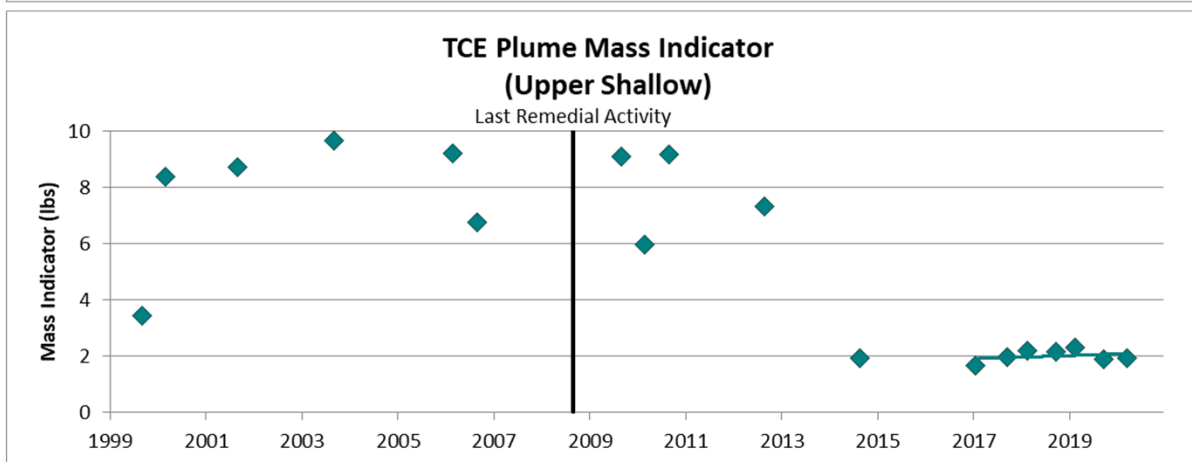

Feb-2017 to Apr-2020
No Trend
Mann-Kendall: 61% Confidence
Regression: 47% Confidence

**cis-1,2-DCE
Upper Shallow
Sep-1999**

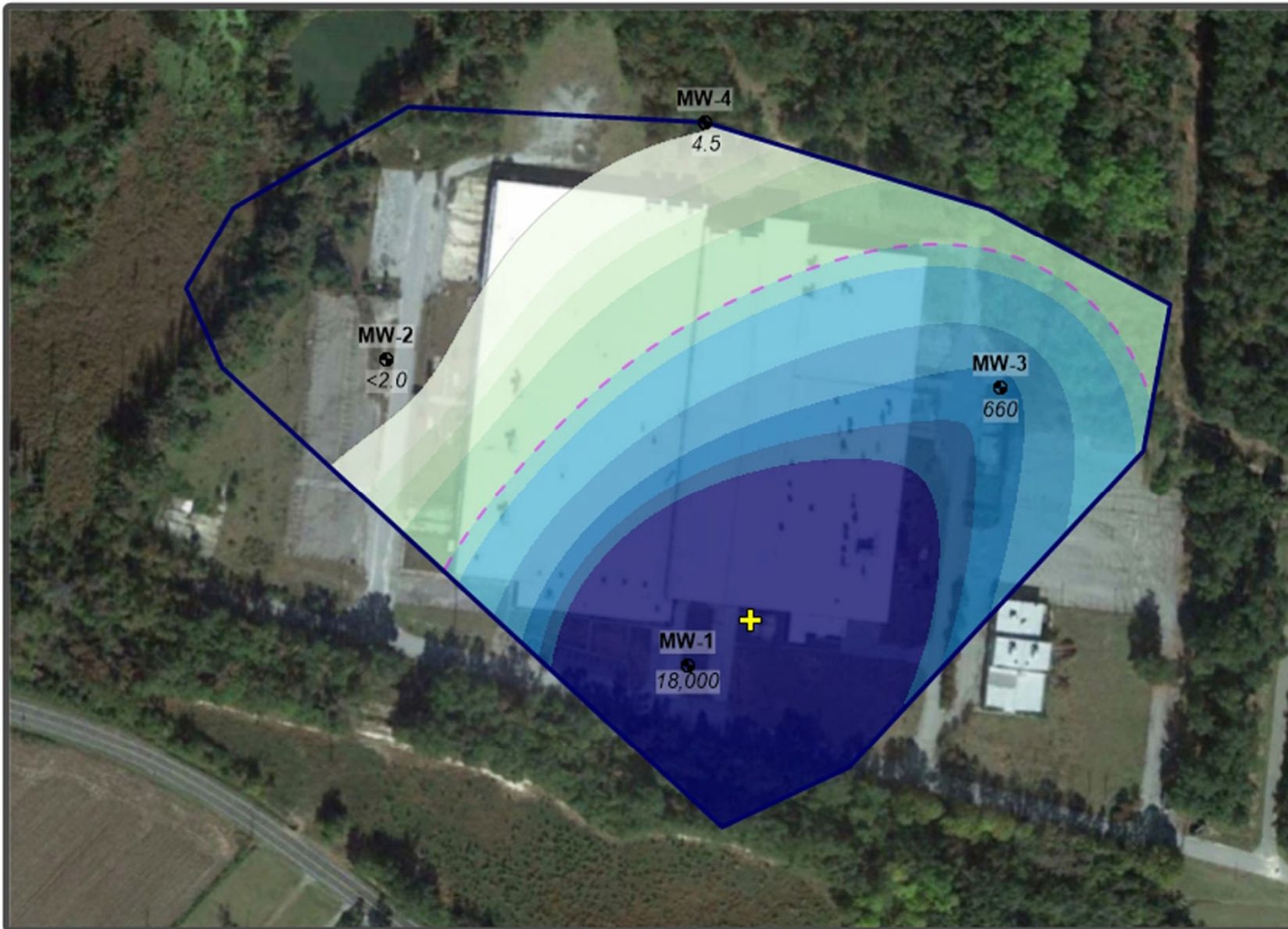

Concentration ($\mu\text{g/L}$)

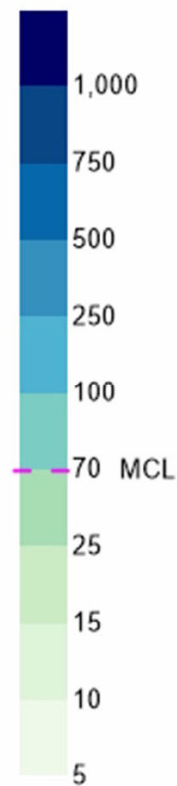

LEGEND	
	Monitoring Well
	Hanging Well
112	Concentration ($\mu\text{g/L}$)
NS (146)	Well Not Sampled (Assigned Value Shown)
	Plume Center of Mass
	MCL

Plume Characteristics

Plume Area: **16.4 acres**
 Plume Average Concentration: **1,144 $\mu\text{g/L}$**
 Plume Mass Indicator: **153 lbs**

This analysis requires fixed data points within a fixed area for the purposes of assessing relative changes of area, average concentration, and mass indicator over time. Therefore, any created isopleth maps are not intended to be a depiction or model of the actual plume but rather is meant to show conceptual behavior of the aforementioned metrics over time.



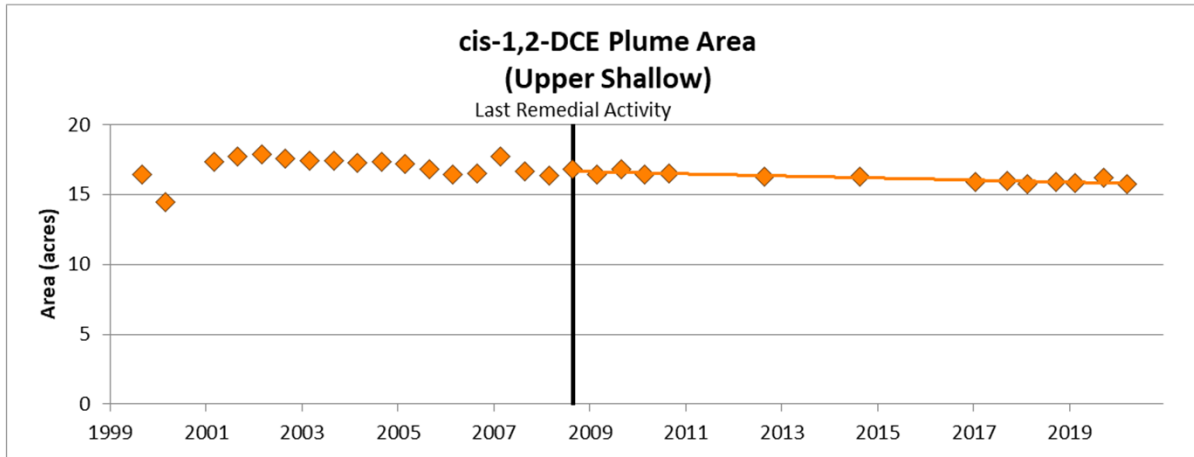

Sep-2008 to Apr-2020
 Decreasing Trend
 Mann-Kendall: >99% Confidence
 Regression: >99% Confidence

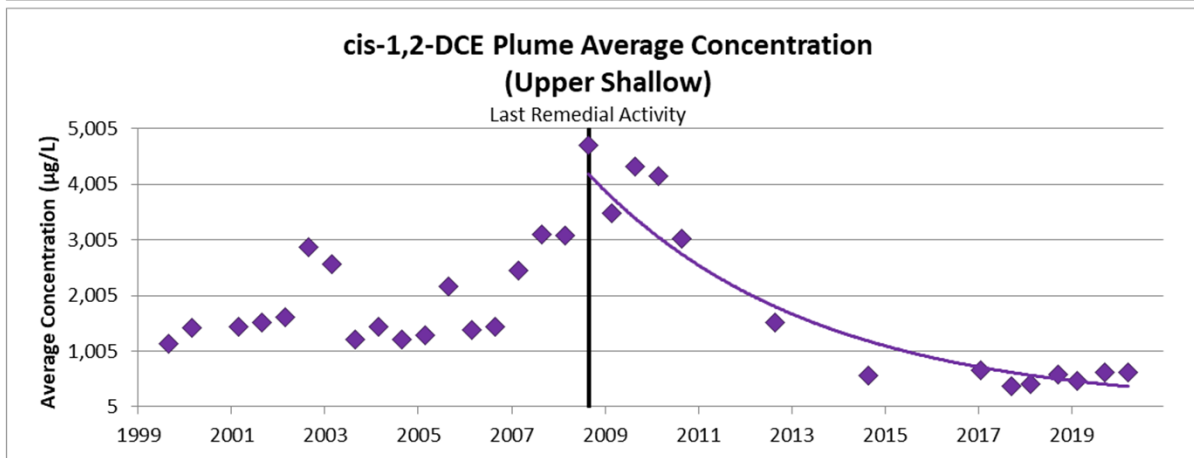

Sep-2008 to Apr-2020
 Decreasing Trend
 Mann-Kendall: >99% Confidence
 Regression: >99% Confidence

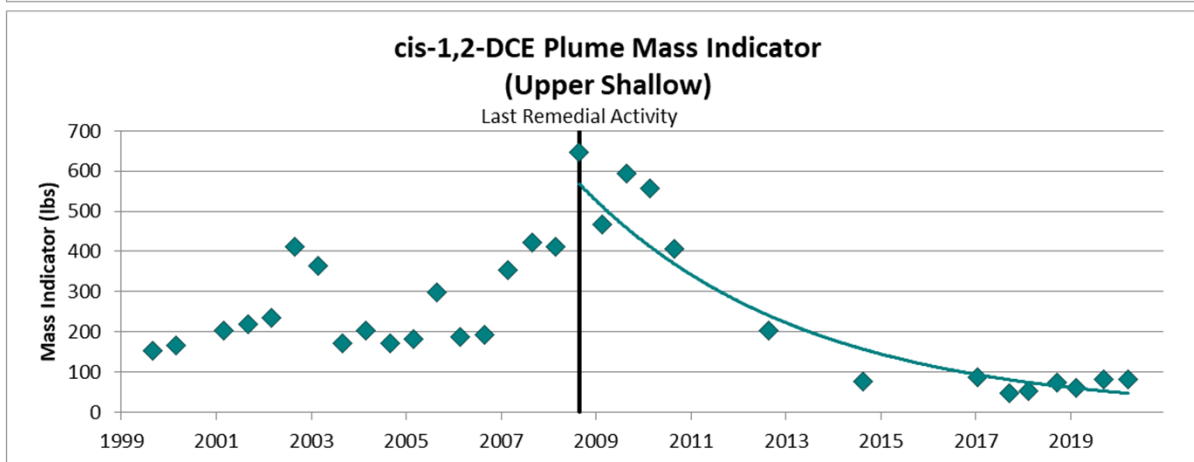

Sep-2008 to Apr-2020
 Decreasing Trend
 Mann-Kendall: >99% Confidence
 Regression: >99% Confidence

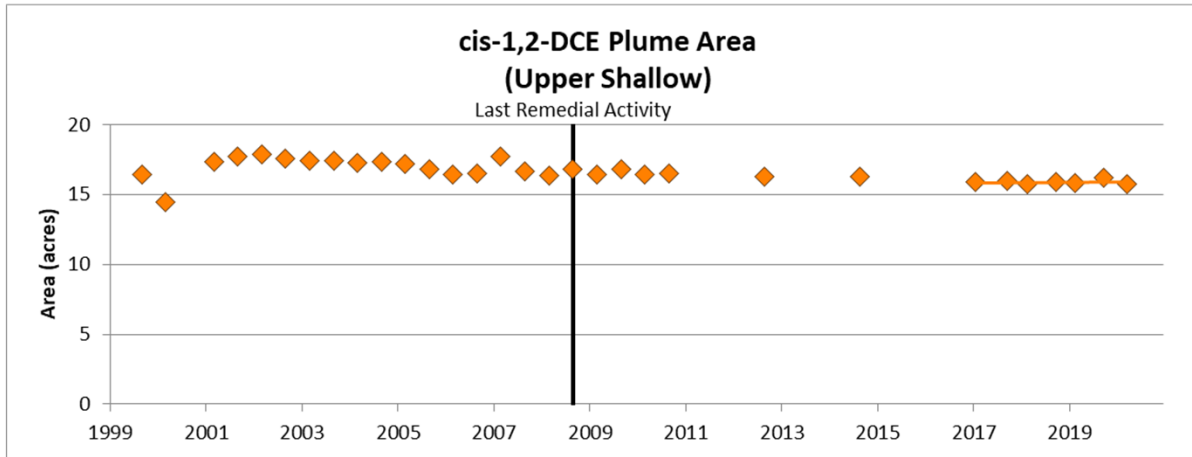

Feb-2017 to Apr-2020
 No Trend
 Mann-Kendall: 72% Confidence
 Regression: 9% Confidence

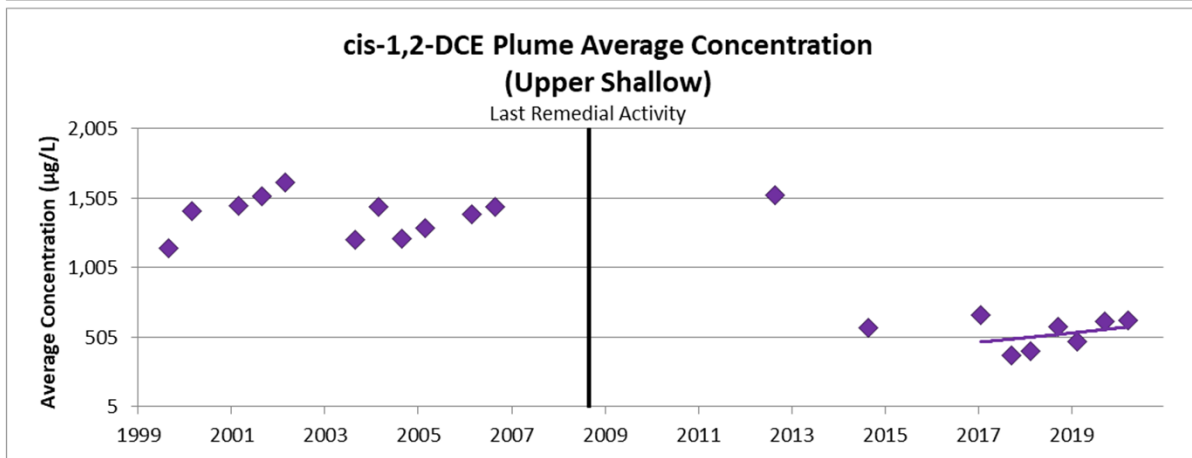

Feb-2017 to Apr-2020
 No Trend
 Mann-Kendall: 81% Confidence
 Regression: 52% Confidence

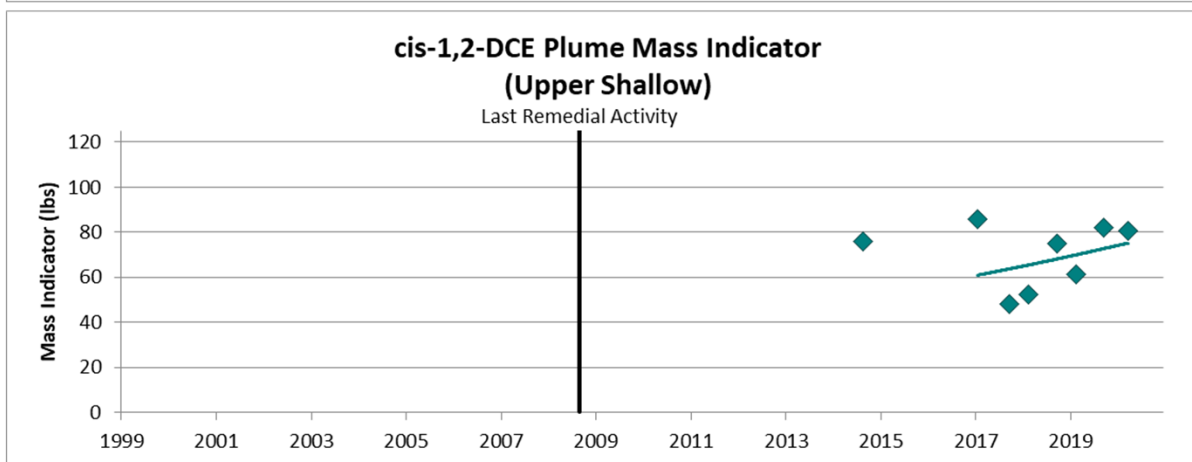

Feb-2017 to Apr-2020
 No Trend
 Mann-Kendall: 72% Confidence
 Regression: 52% Confidence

trans-1,2-DCE
Upper Shallow
Sep-1999

Concentration ($\mu\text{g/L}$)

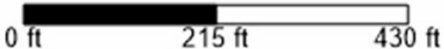
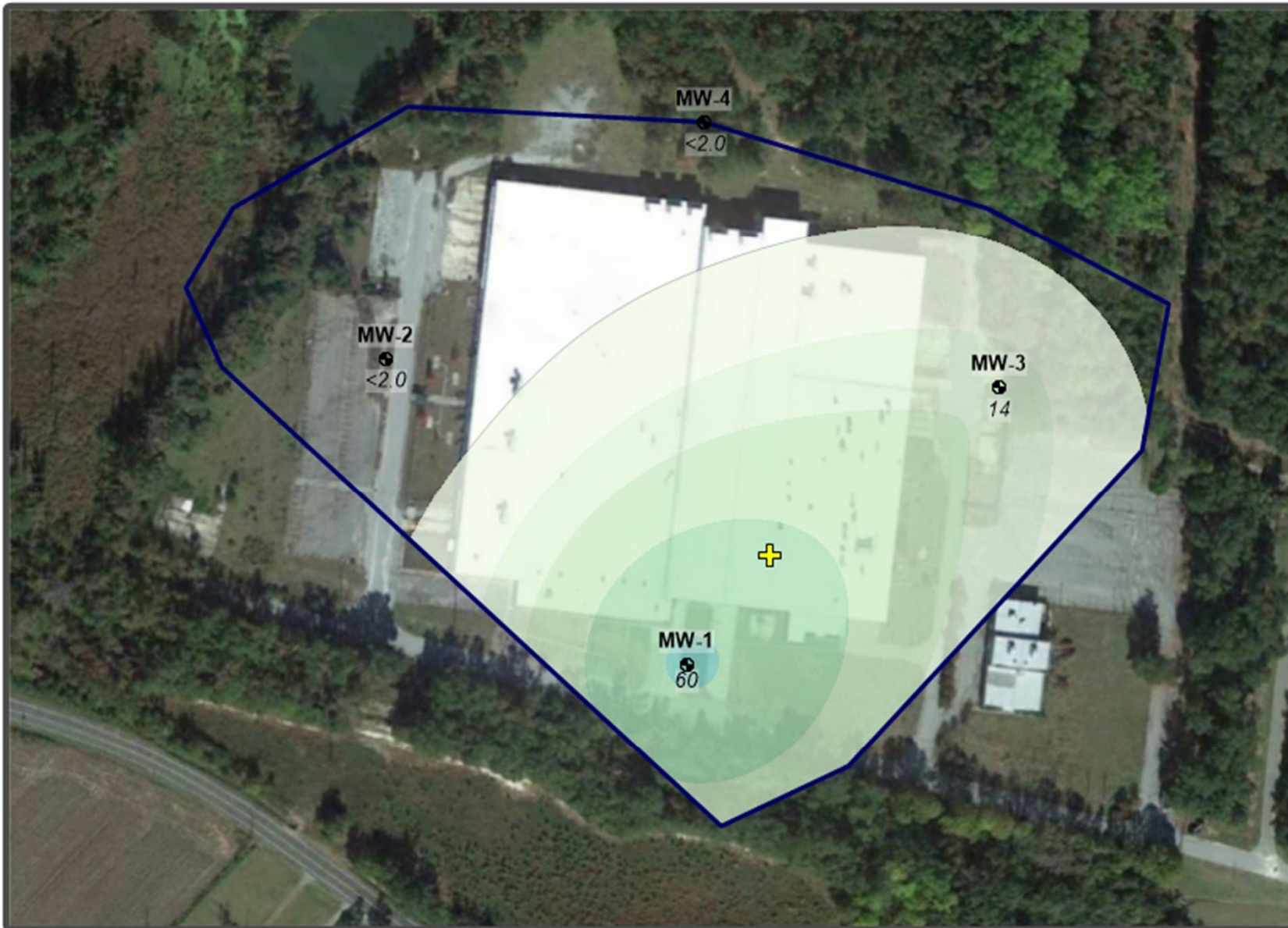
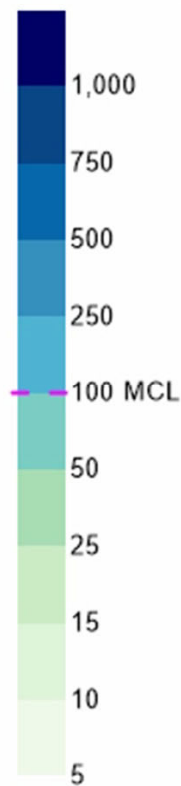

LEGEND	
	Monitoring Well
	Hanging Well
112	Concentration ($\mu\text{g/L}$)
NS (146)	Well Not Sampled (Assigned Value Shown)
	Plume Center of Mass
	MCL

Plume Characteristics

Plume Area: **12.8 acres**
 Plume Average Concentration: **16.8 $\mu\text{g/L}$**
 Plume Mass Indicator: **1.8 lbs**

This analysis requires fixed data points within a fixed area for the purposes of assessing relative changes of area, average concentration, and mass indicator over time. Therefore, any created isopleth maps are not intended to be a depiction or model of the actual plume but rather is meant to show conceptual behavior of the aforementioned metrics over time.



© EarthCon 2020 *Environmental Challenges*
BUSINESS SOLUTIONS

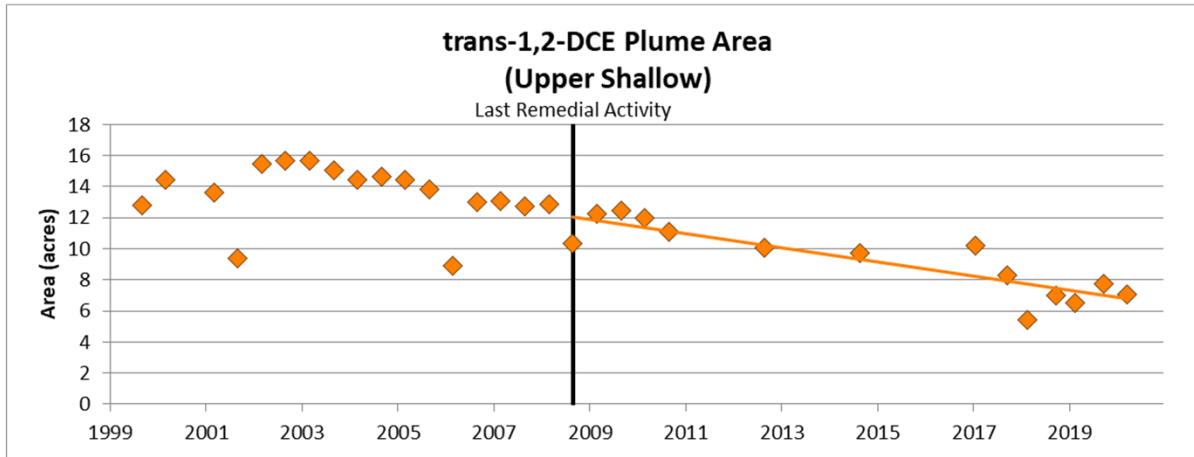

Sep-2008 to Apr-2020
 Decreasing Trend
 Mann-Kendall: >99% Confidence
 Regression: >99% Confidence

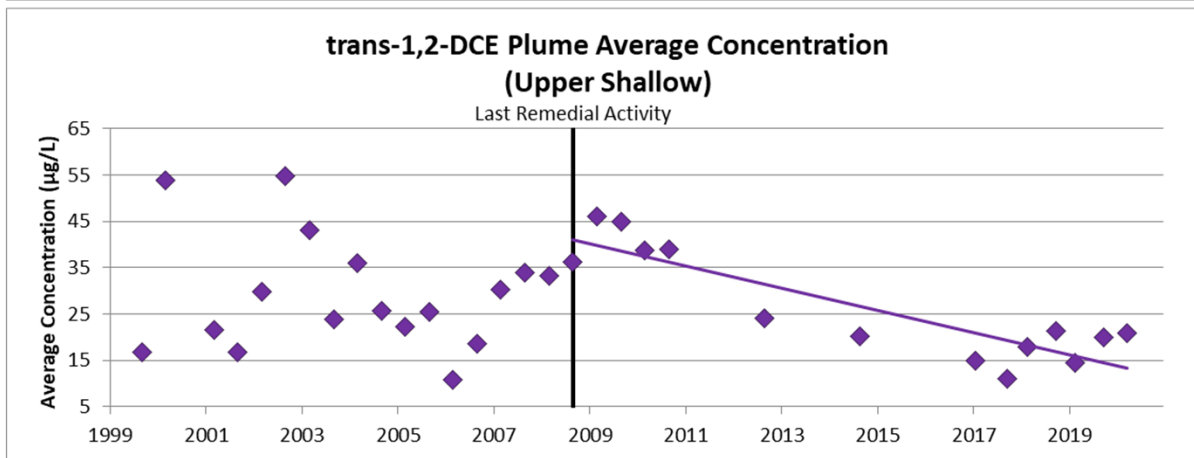

Sep-2008 to Apr-2020
 Decreasing Trend
 Mann-Kendall: 99% Confidence
 Regression: >99% Confidence

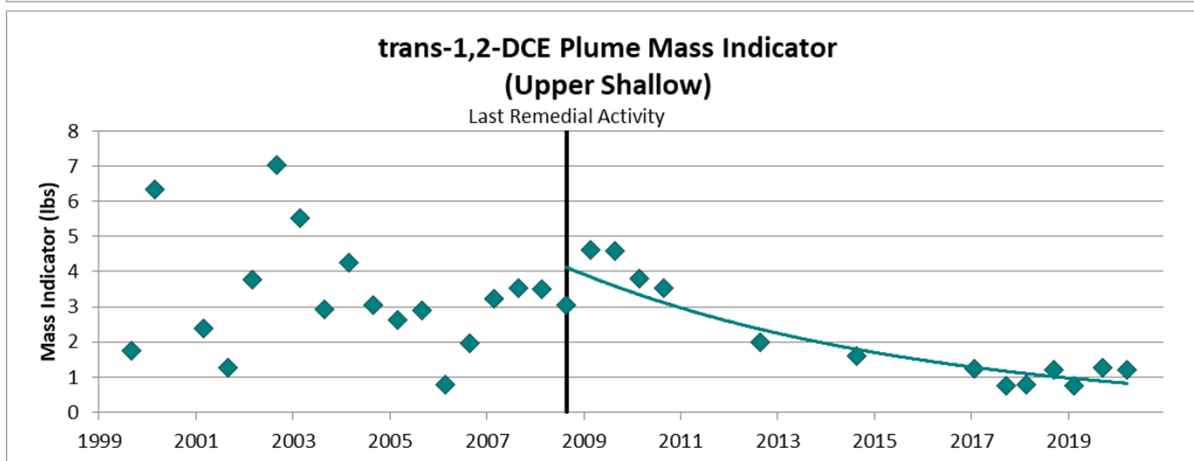

Sep-2008 to Apr-2020
 Decreasing Trend
 Mann-Kendall: >99% Confidence
 Regression: >99% Confidence

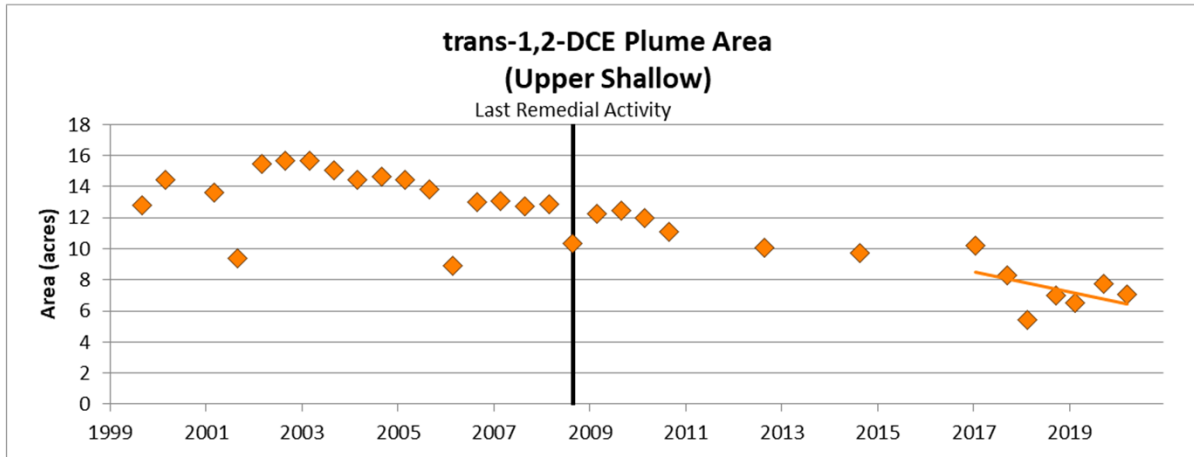

Feb-2017 to Apr-2020
 No Trend
 Mann-Kendall: 72% Confidence
 Regression: 72% Confidence

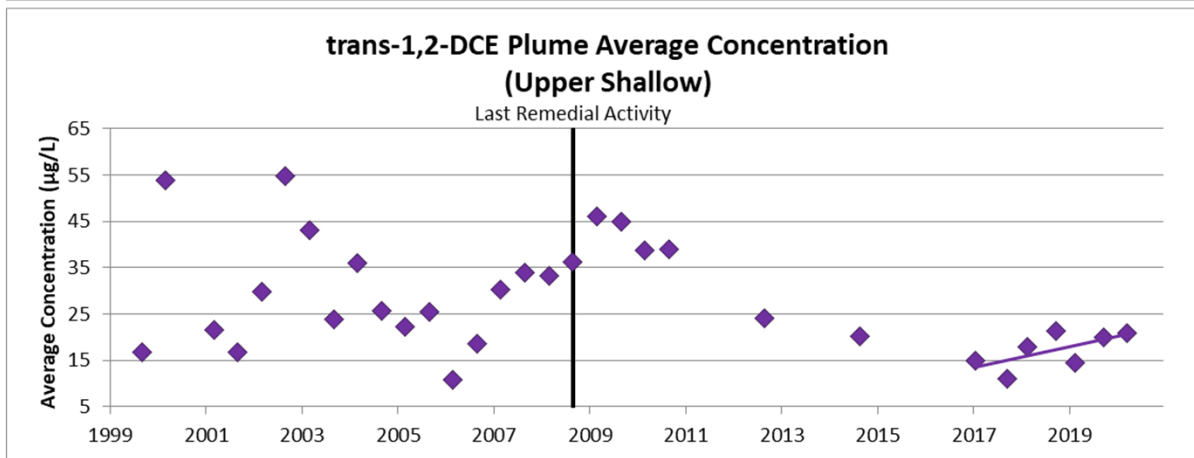

Feb-2017 to Apr-2020
 No Trend
 Mann-Kendall: 88% Confidence
 Regression: 88% Confidence

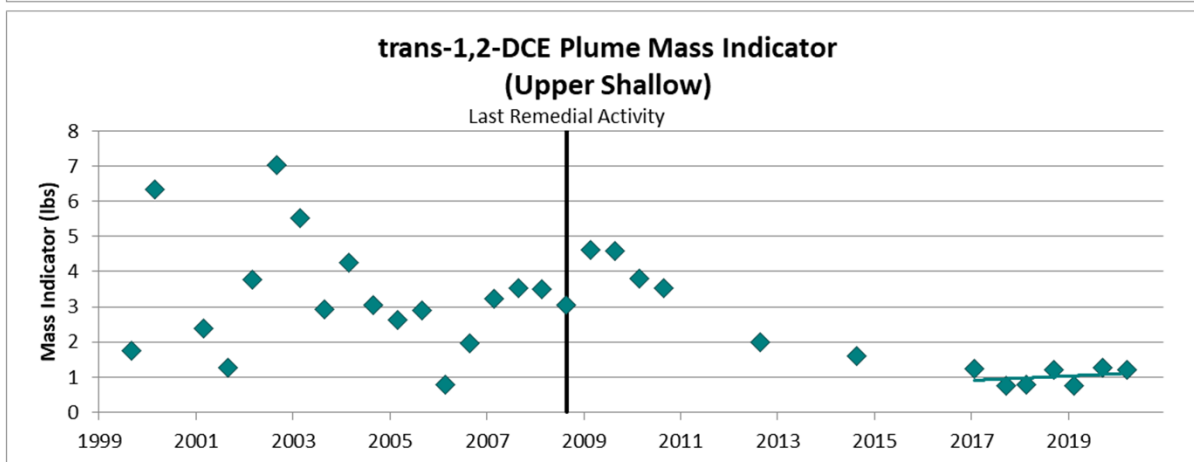

Feb-2017 to Apr-2020
 No Trend
 Mann-Kendall: 61% Confidence
 Regression: 46% Confidence

**1,1-DCE
Upper Shallow
Sep-1999**

Concentration ($\mu\text{g/L}$)

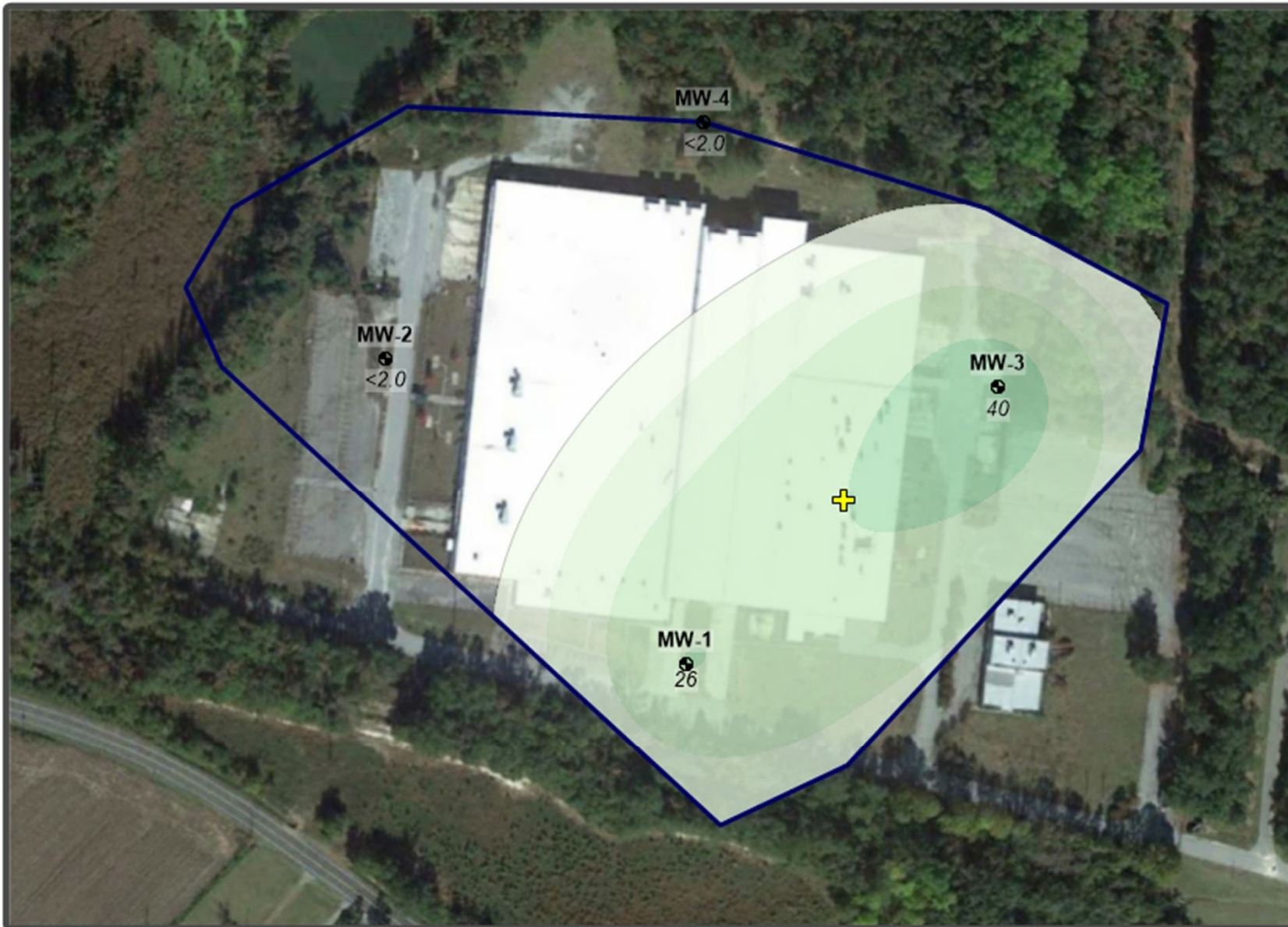
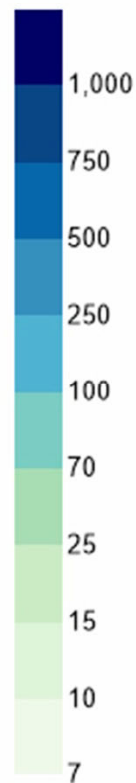

Plume Characteristics

Plume Area: **11.9 acres**
 Plume Average Concentration: **17.2 $\mu\text{g/L}$**
 Plume Mass Indicator: **1.7 lbs**

This analysis requires fixed data points within a fixed area for the purposes of assessing relative changes of area, average concentration, and mass indicator over time. Therefore, any created isopleth maps are not intended to be a depiction or model of the actual plume but rather is meant to show conceptual behavior of the aforementioned metrics over time.



Environmental Challenges
BUSINESS SOLUTIONS

© EarthCon 2020

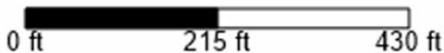

LEGEND

- MW-1 Monitoring Well
- MW-3 Hanging Well
- 112 Concentration ($\mu\text{g/L}$)
- NS (149) Well Not Sampled (Assigned Value Shown)
- Plume Center of Mass



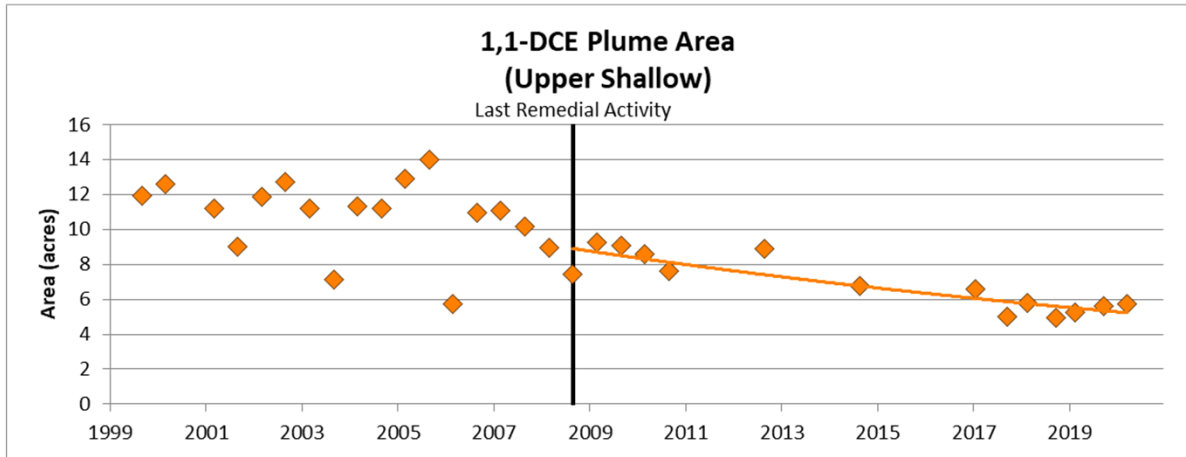

Sep-2008 to Apr-2020
 Decreasing Trend
 Mann-Kendall: >99% Confidence
 Regression: >99% Confidence

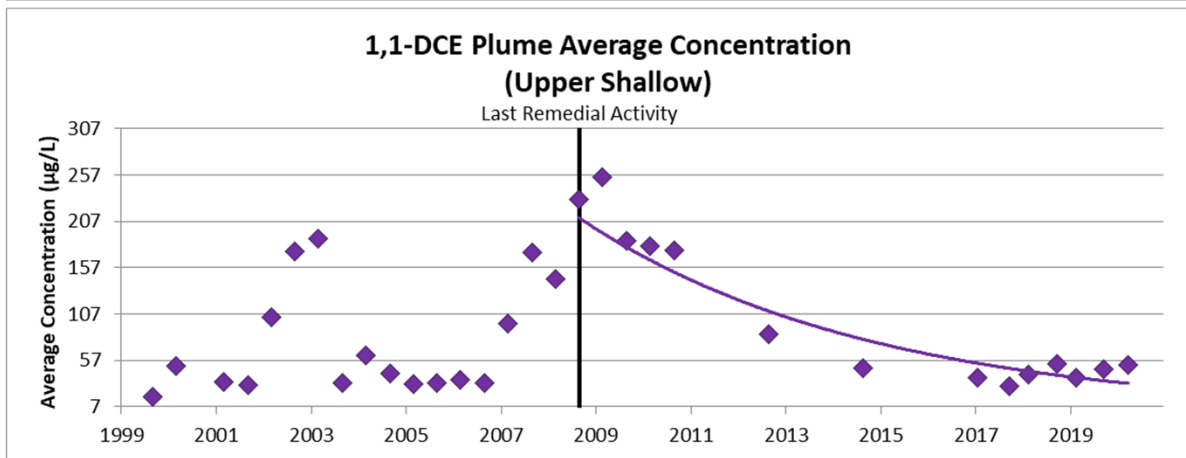

Sep-2008 to Apr-2020
 Decreasing Trend
 Mann-Kendall: >99% Confidence
 Regression: >99% Confidence

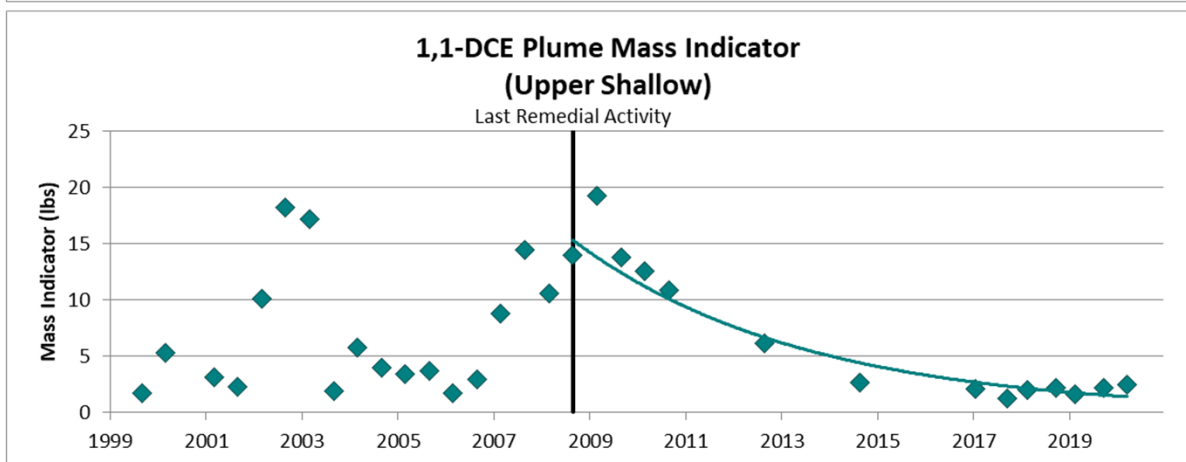

Sep-2008 to Apr-2020
 Decreasing Trend
 Mann-Kendall: >99% Confidence
 Regression: >99% Confidence

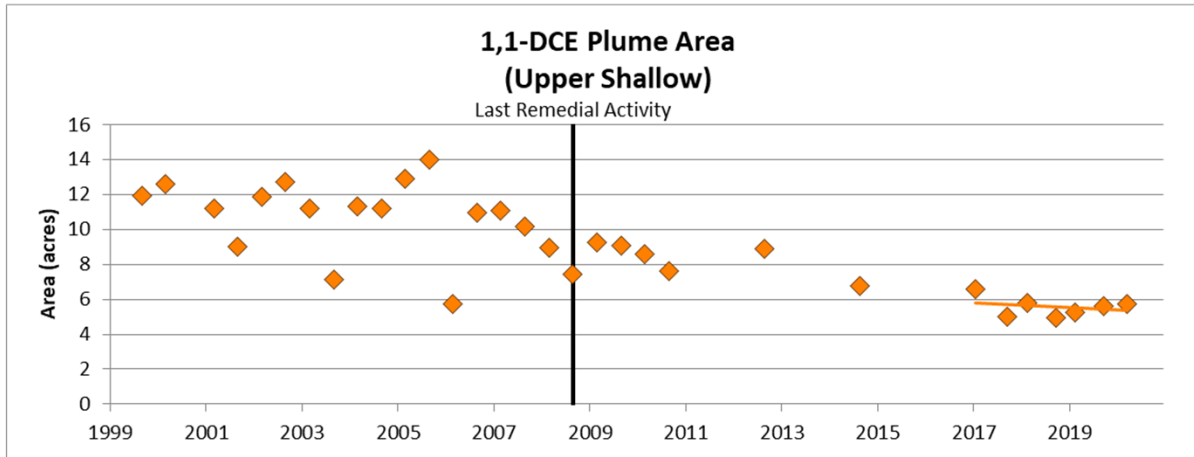

Feb-2017 to Apr-2020
 No Trend
 Mann-Kendall: 50% Confidence
 Regression: 45% Confidence

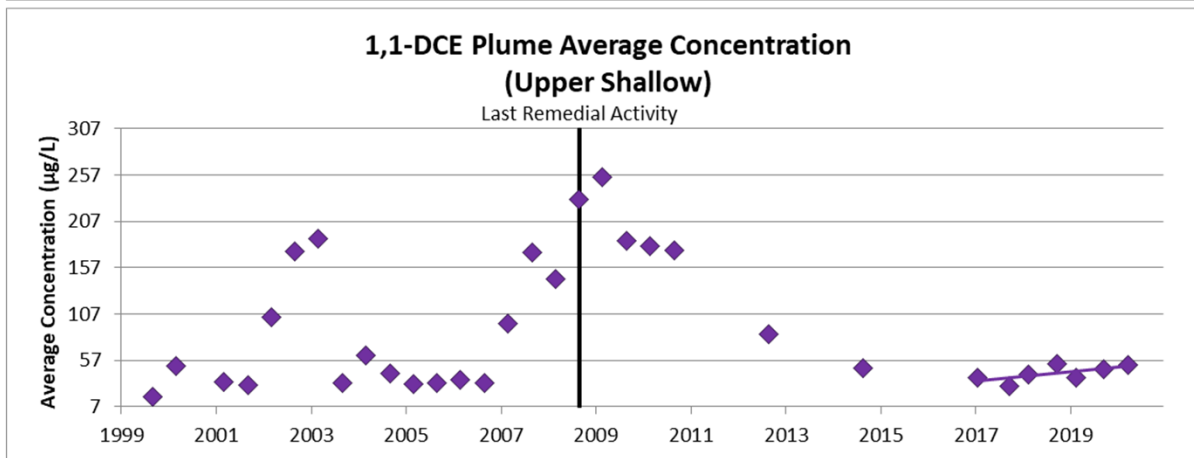

Feb-2017 to Apr-2020
 No Trend
 Mann-Kendall: 88% Confidence
 Regression: 89% Confidence

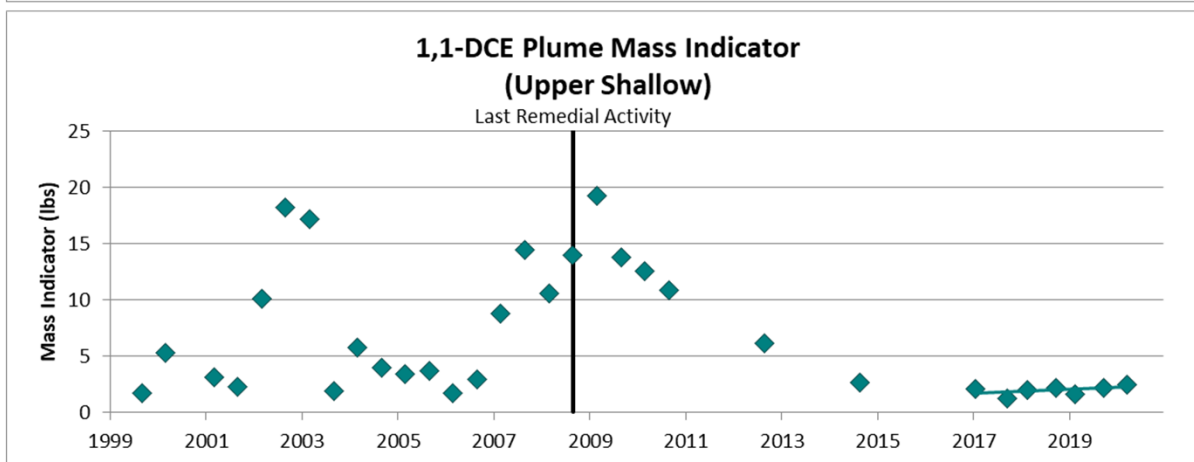

Feb-2017 to Apr-2020
 No Trend/Increasing Trend
 Mann-Kendall: 93% Confidence
 Regression: 73% Confidence

**Vinyl Chloride
Upper Shallow
Sep-1999**

Concentration ($\mu\text{g/L}$)

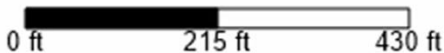
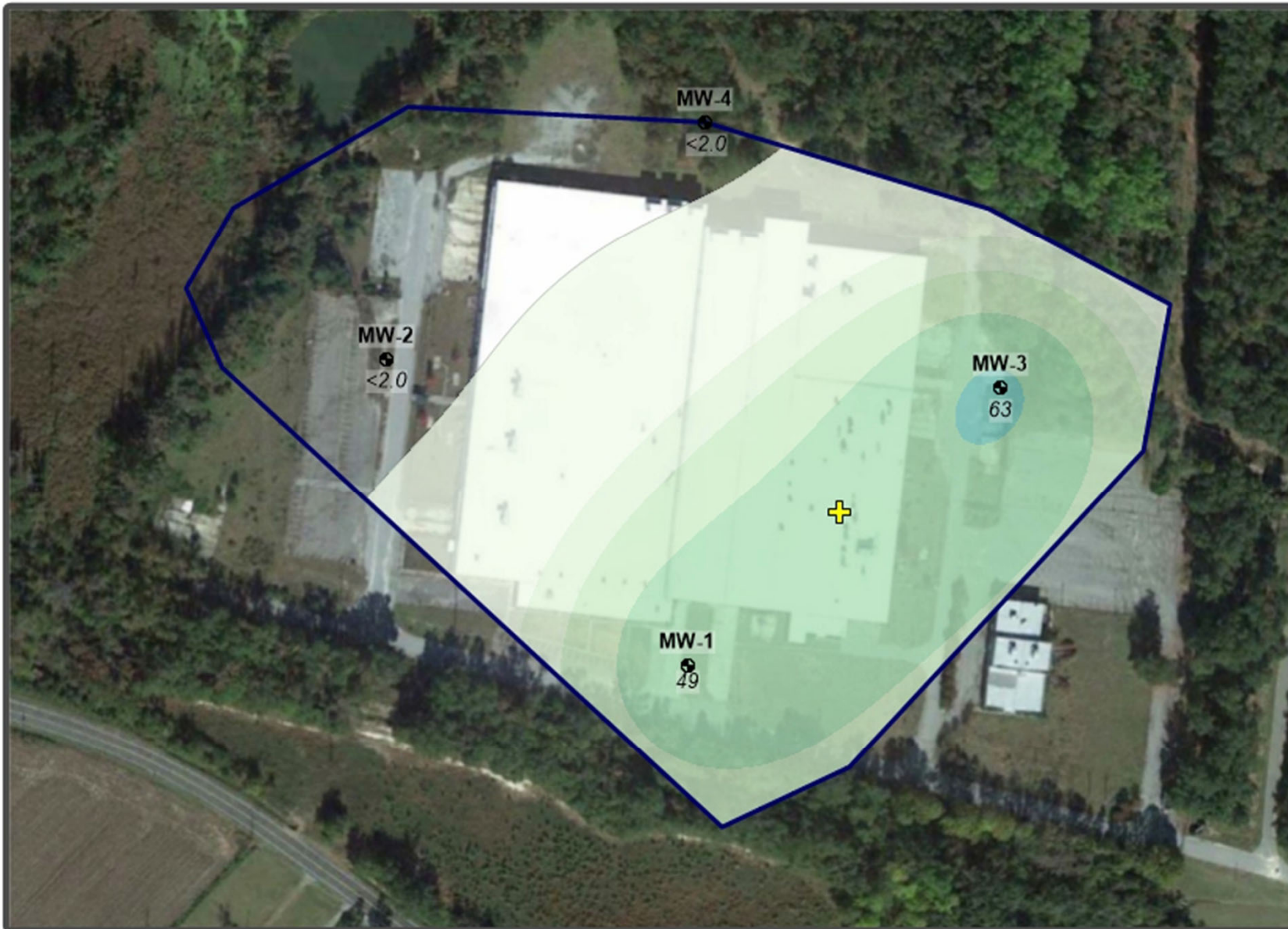
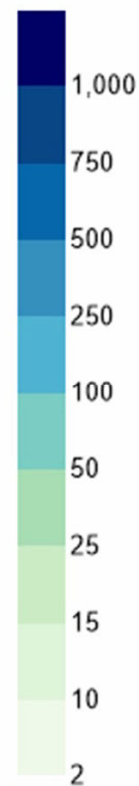

LEGEND	
MW-1	Monitoring Well
MW-3	Hanging Well
112	Concentration ($\mu\text{g/L}$)
NS (140)	Well Not Sampled (Assigned Value Shown)
+	Plume Center of Mass

Plume Characteristics

Plume Area: **15.1 acres**
 Plume Average Concentration: **20.4 $\mu\text{g/L}$**
 Plume Mass Indicator: **2.5 lbs**

This analysis requires fixed data points within a fixed area for the purposes of assessing relative changes of area, average concentration, and mass indicator over time. Therefore, any created isopleth maps are not intended to be a depiction or model of the actual plume but rather is meant to show conceptual behavior of the aforementioned metrics over time.



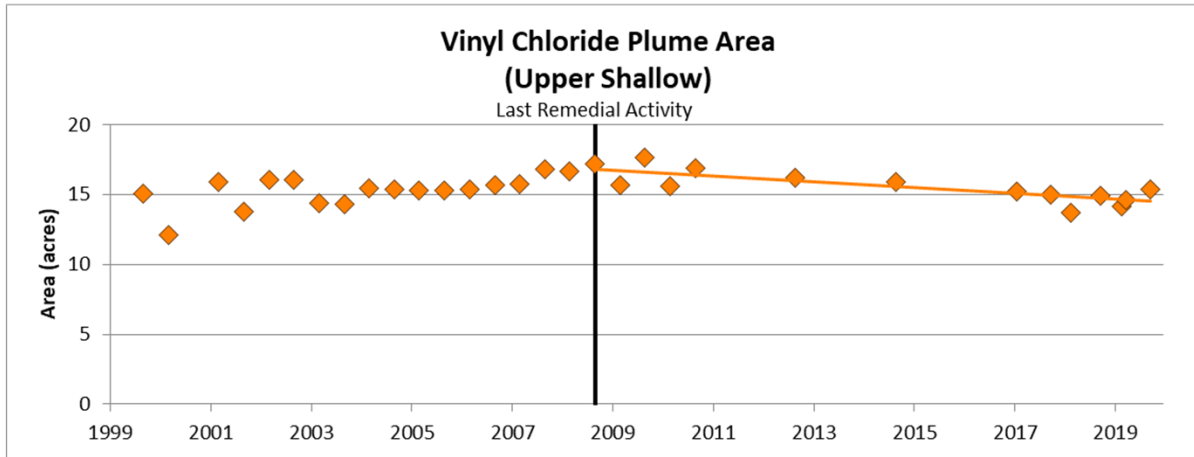

Sep-2008 to Apr-2019
 Decreasing Trend
 Mann-Kendall: >99% Confidence
 Regression: >99% Confidence

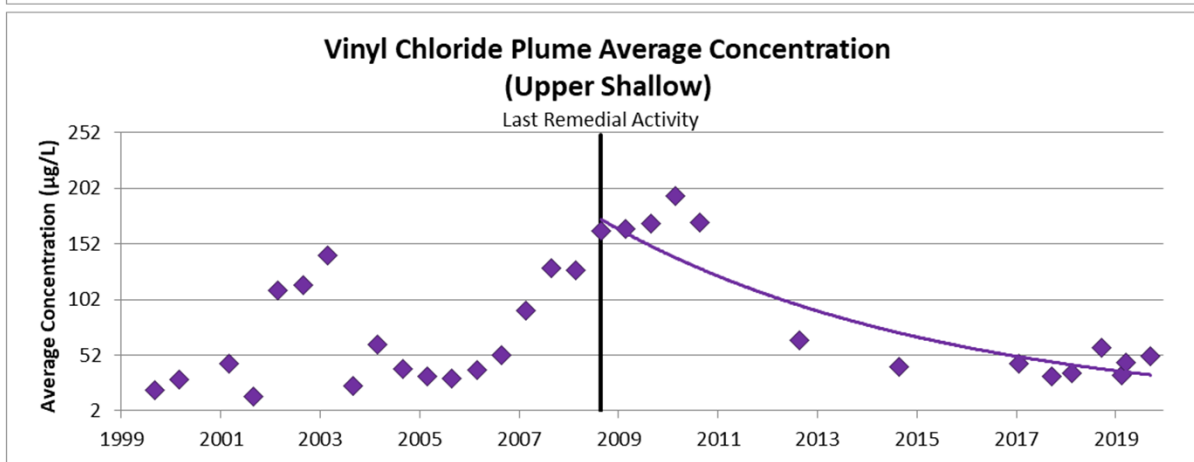

Sep-2008 to Apr-2019
 Decreasing Trend
 Mann-Kendall: 98% Confidence
 Regression: >99% Confidence

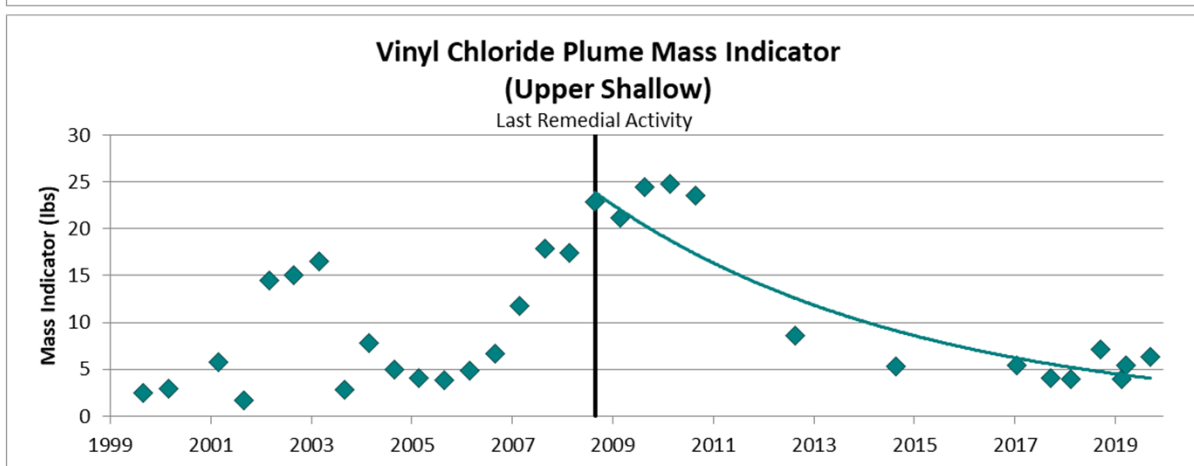

Sep-2008 to Apr-2019
 Decreasing Trend
 Mann-Kendall: >99% Confidence
 Regression: >99% Confidence

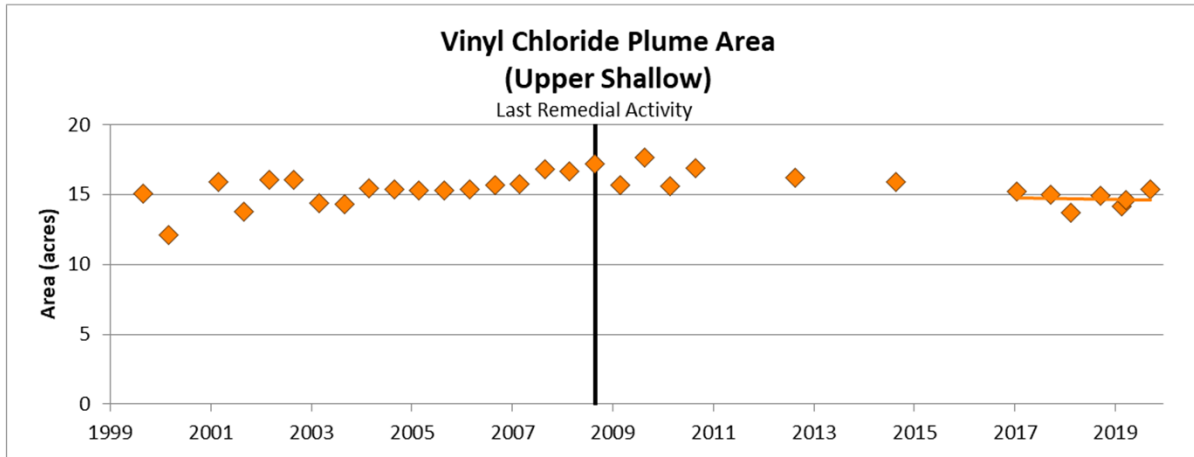

Feb-2017 to Apr-2019
 No Trend
 Mann-Kendall: 61% Confidence
 Regression: 12% Confidence

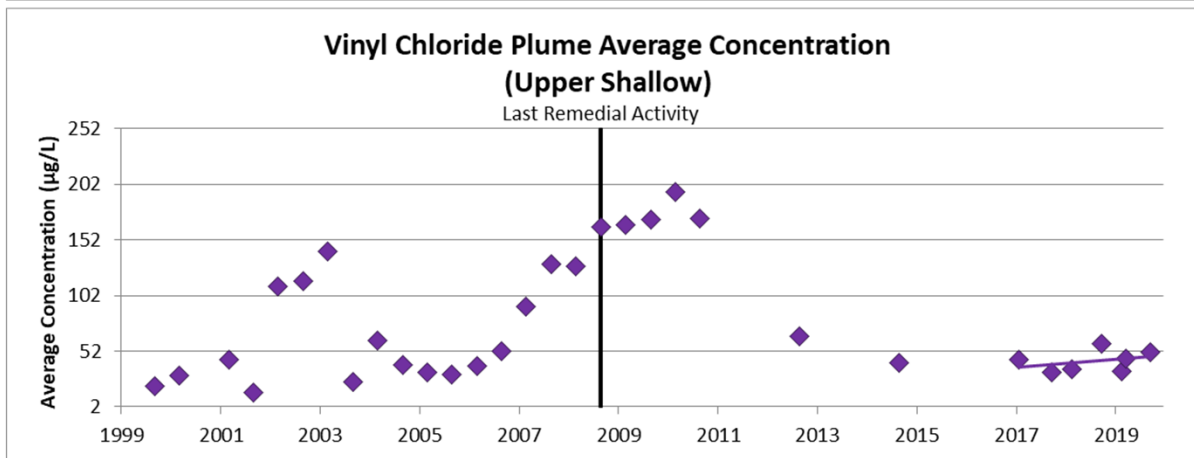

Feb-2017 to Apr-2019
 No Trend
 Mann-Kendall: 72% Confidence
 Regression: 55% Confidence

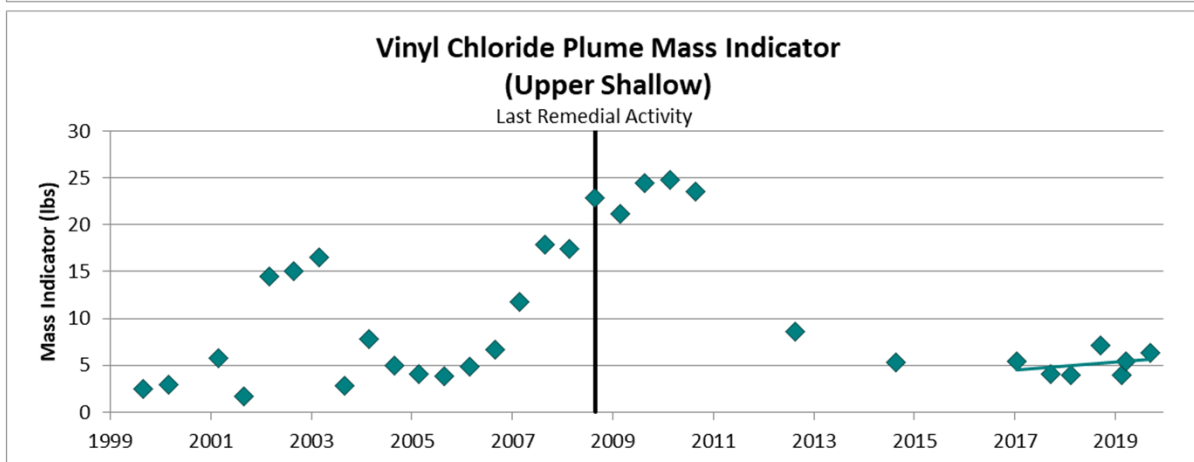

Feb-2017 to Apr-2019
 No Trend
 Mann-Kendall: 50% Confidence
 Regression: 49% Confidence

**Total Chloroethenes
Upper Shallow
Sep-1999**

Concentration (nmol/L)

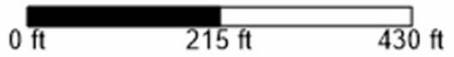
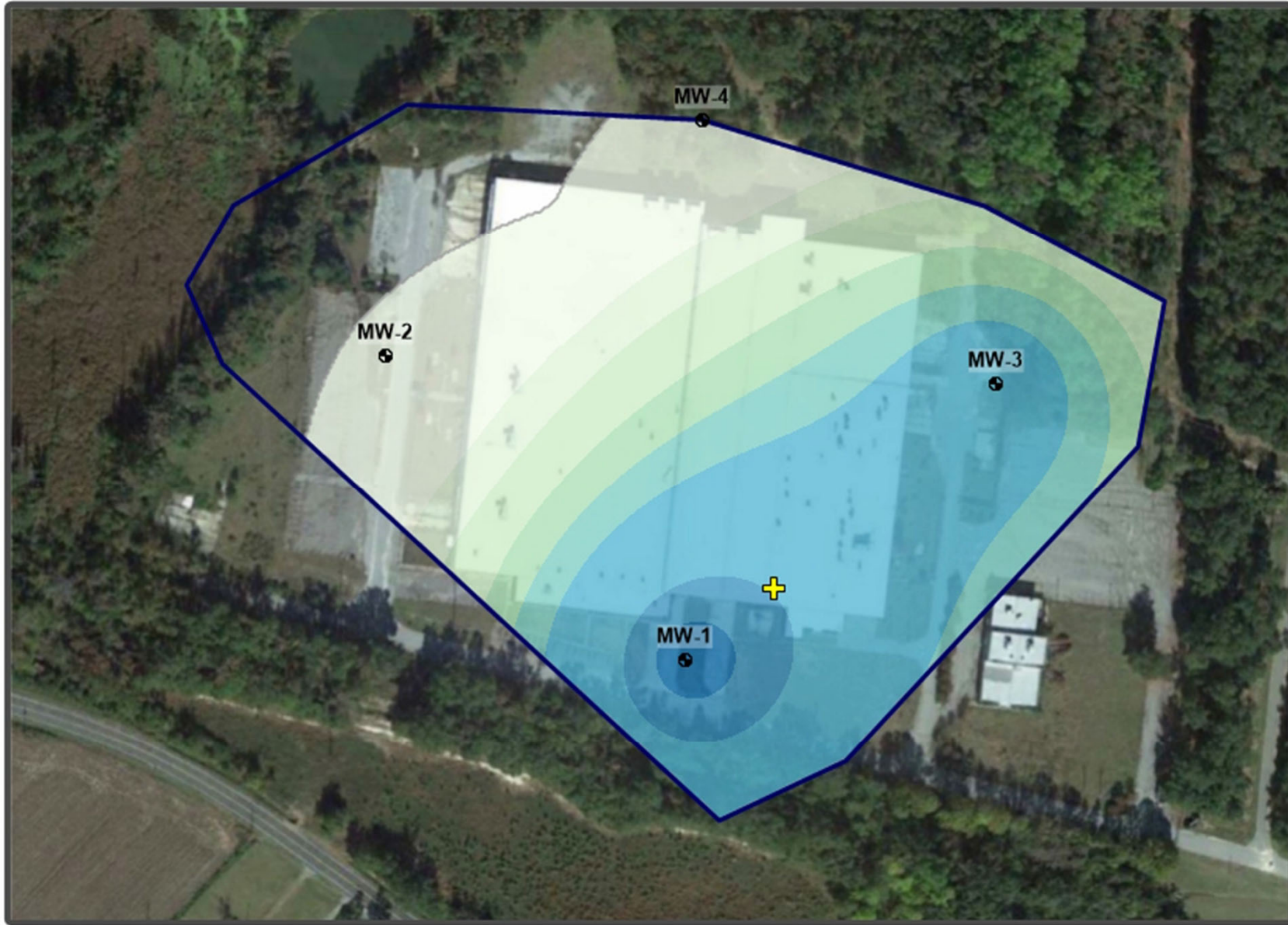
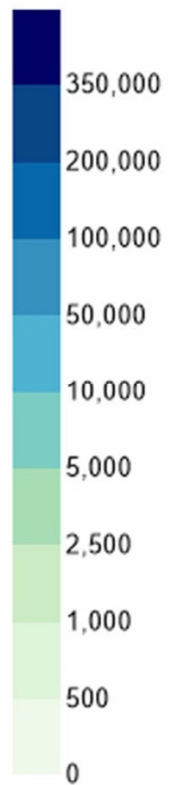

LEGEND

- MW-1 Monitoring Well
- MW-3 Hanging Well
- Plume Center of Mass

Plume Characteristics

Plume Area: **17.4 acres**
 Plume Average Concentration: **13,471 nmol/L**
 Plume Mass Indicator: **869 moles**

This analysis requires fixed data points within a fixed area for the purposes of assessing relative changes of area, average concentration, and mass indicator over time. Therefore, any created isopleth maps are not intended to be a depiction or model of the actual plume but rather is meant to show conceptual behavior of the aforementioned metrics over time.

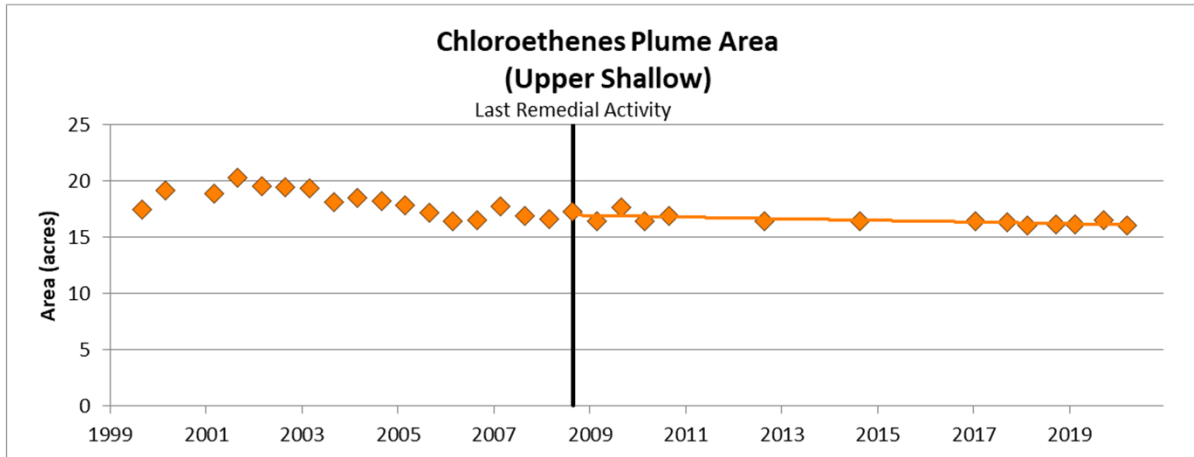

Sep-2008 to Apr-2020
Decreasing Trend
Mann-Kendall: 99% Confidence
Regression: >99% Confidence

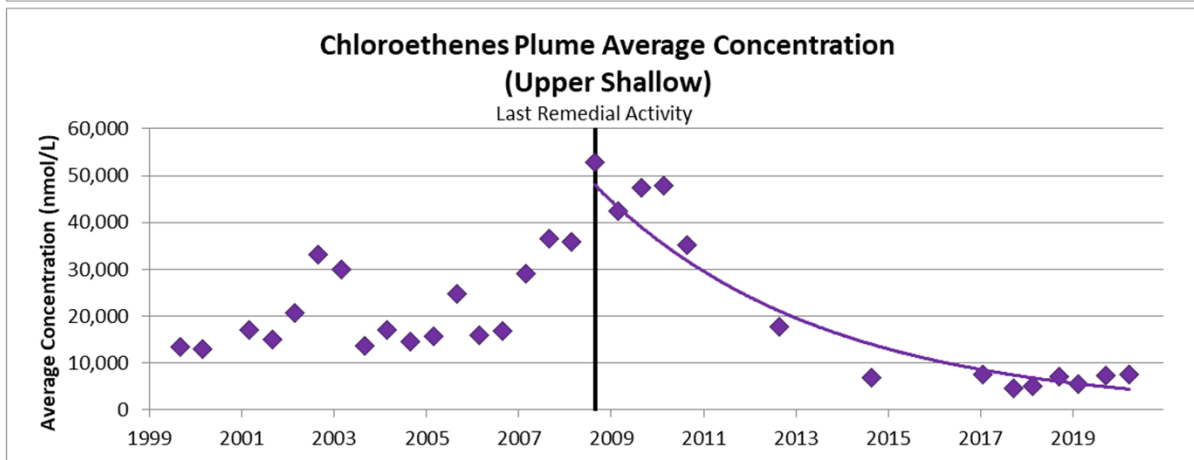

Sep-2008 to Apr-2020
Decreasing Trend
Mann-Kendall: >99% Confidence
Regression: >99% Confidence

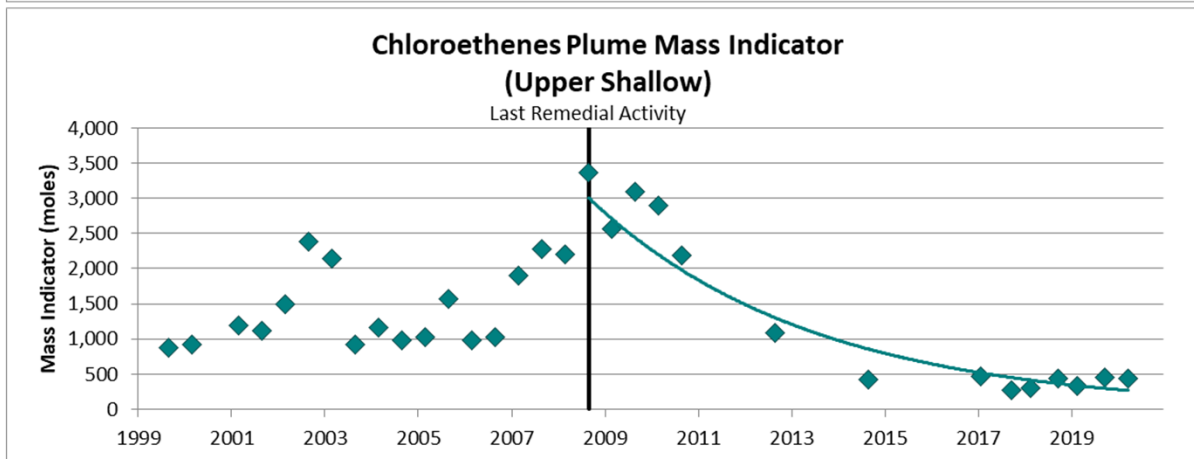

Sep-2008 to Apr-2020
Decreasing Trend
Mann-Kendall: >99% Confidence
Regression: >99% Confidence

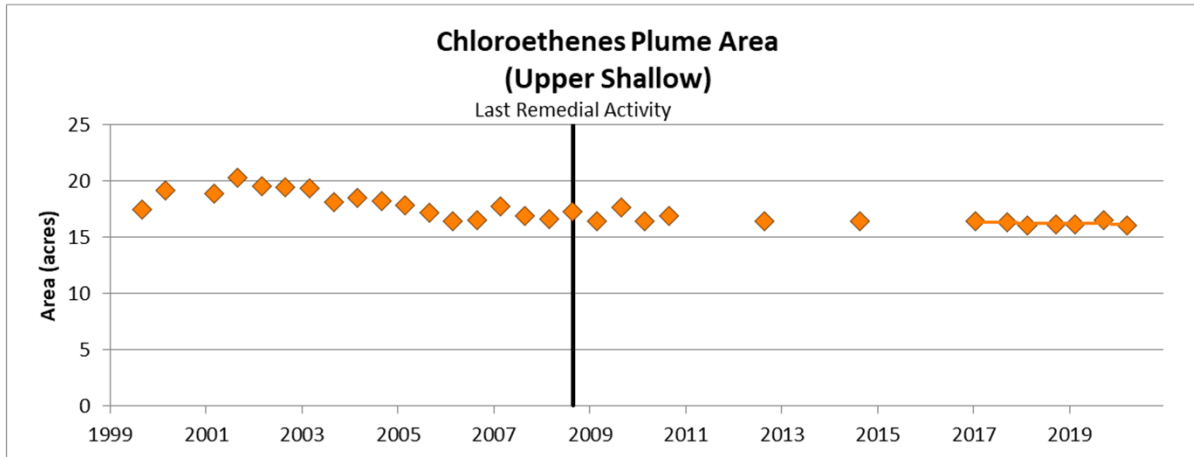

Feb-2017 to Apr-2020
 No Trend
 Mann-Kendall: 61% Confidence
 Regression: 49% Confidence

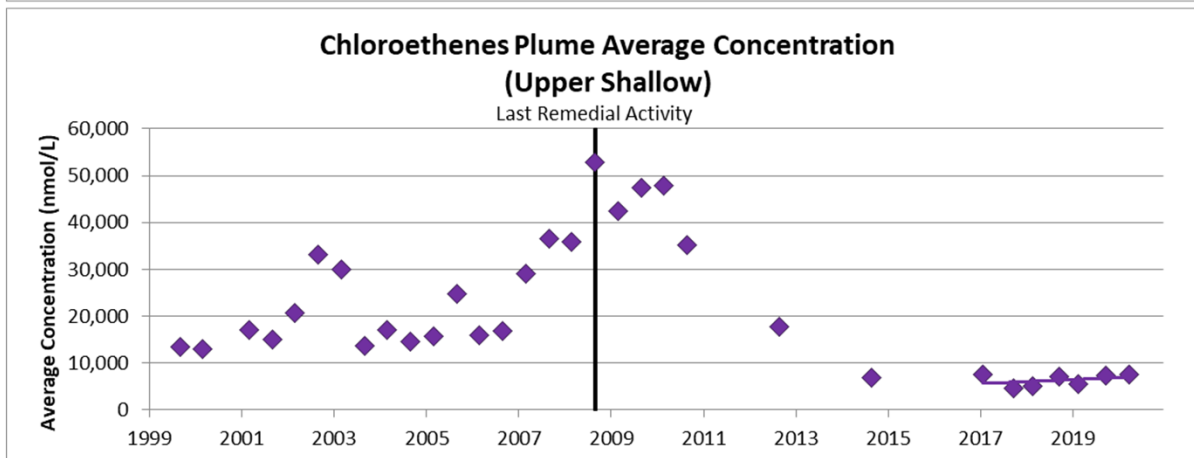

Feb-2017 to Apr-2020
 No Trend
 Mann-Kendall: 81% Confidence
 Regression: 56% Confidence

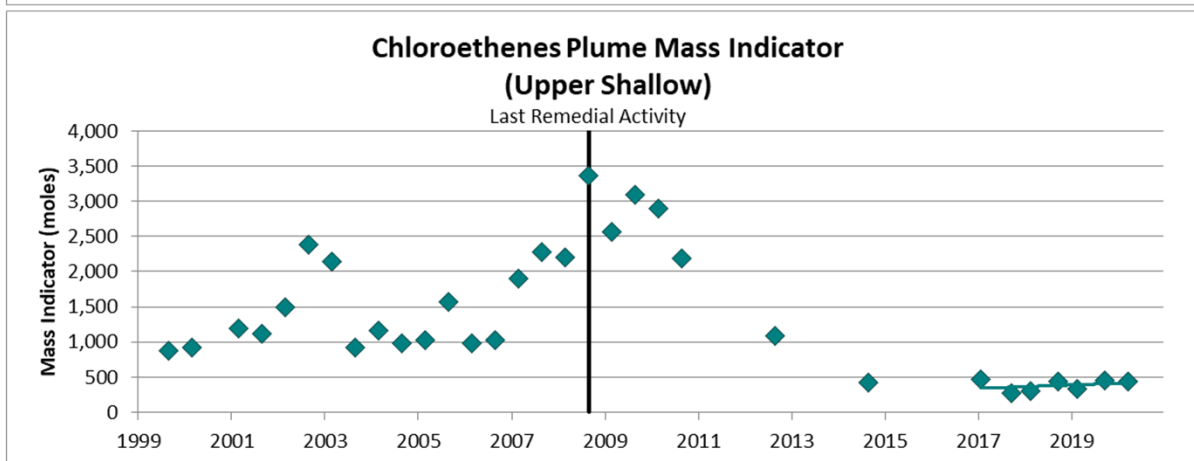

Feb-2017 to Apr-2020
 No Trend
 Mann-Kendall: 72% Confidence
 Regression: 53% Confidence

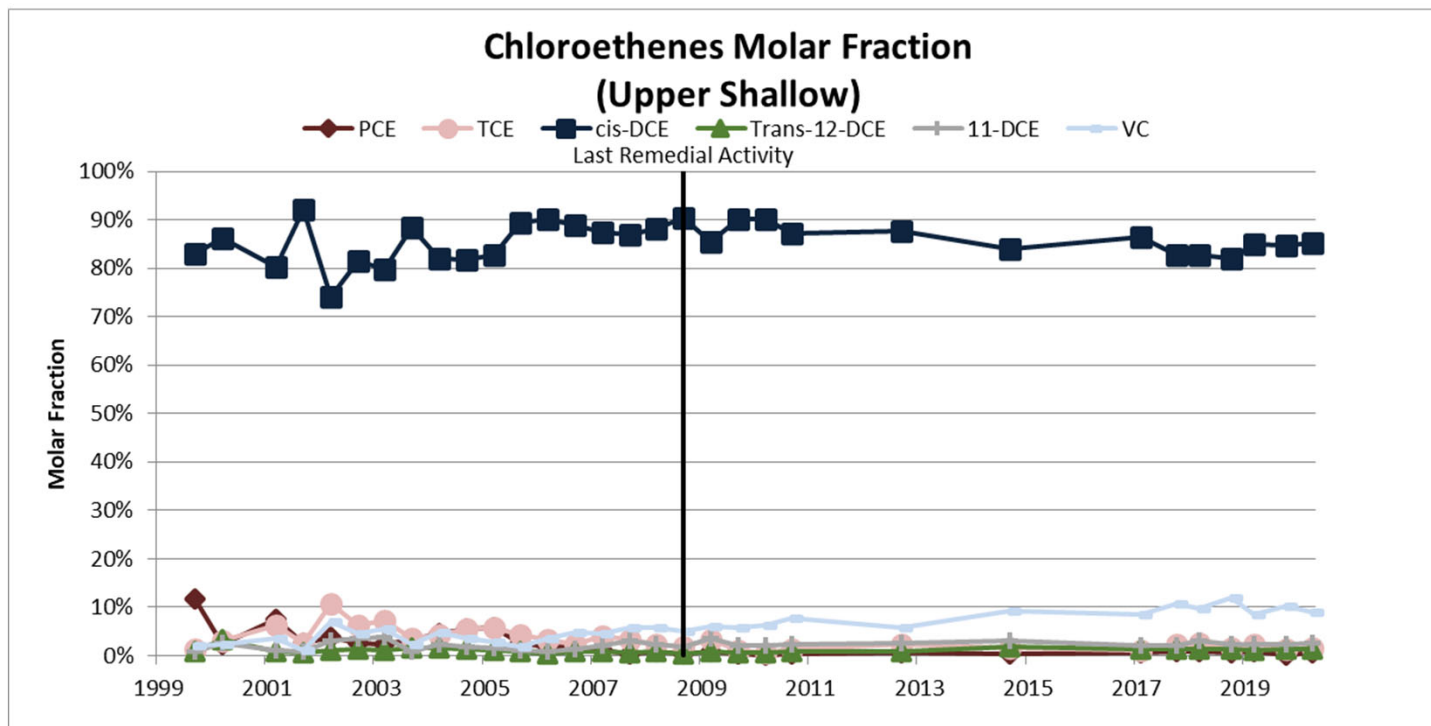
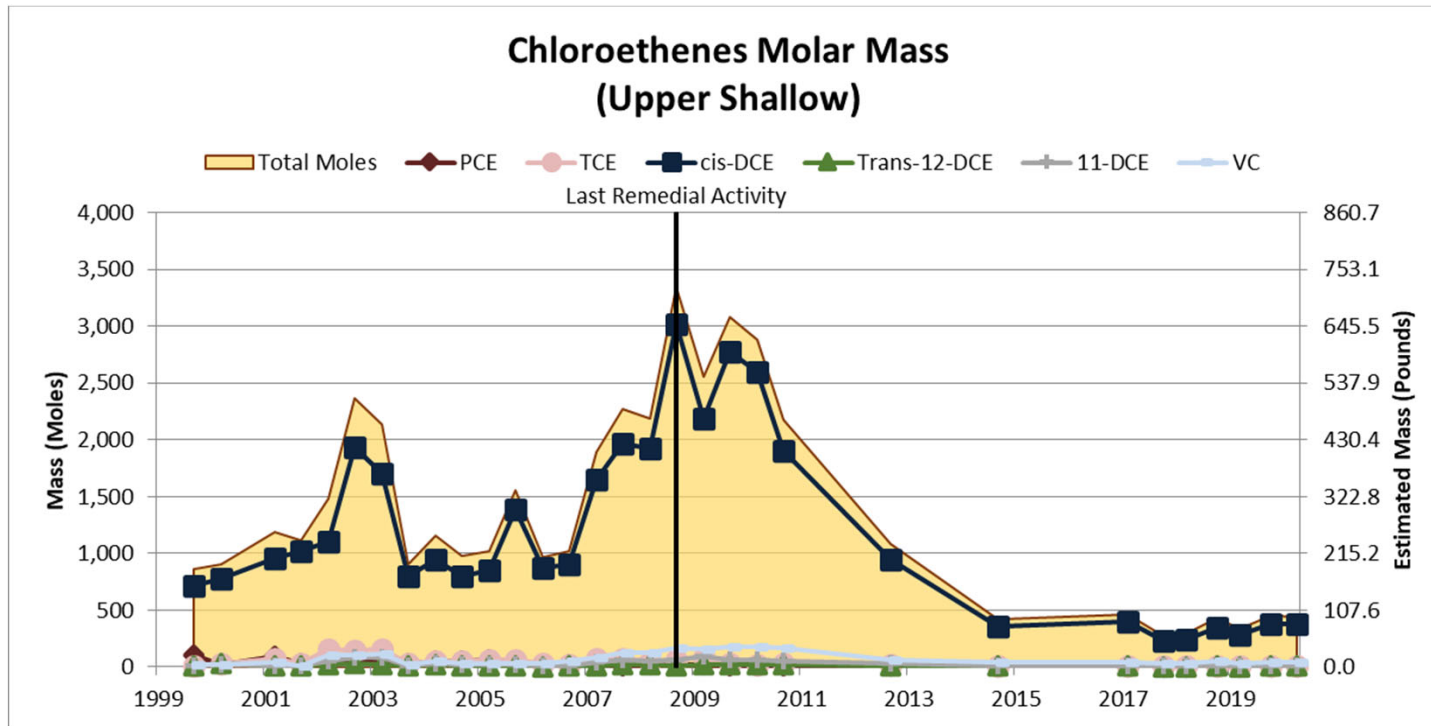

**Total Chloroethenes
Level
Center of Mass**

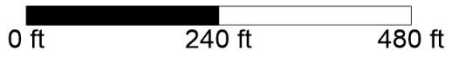
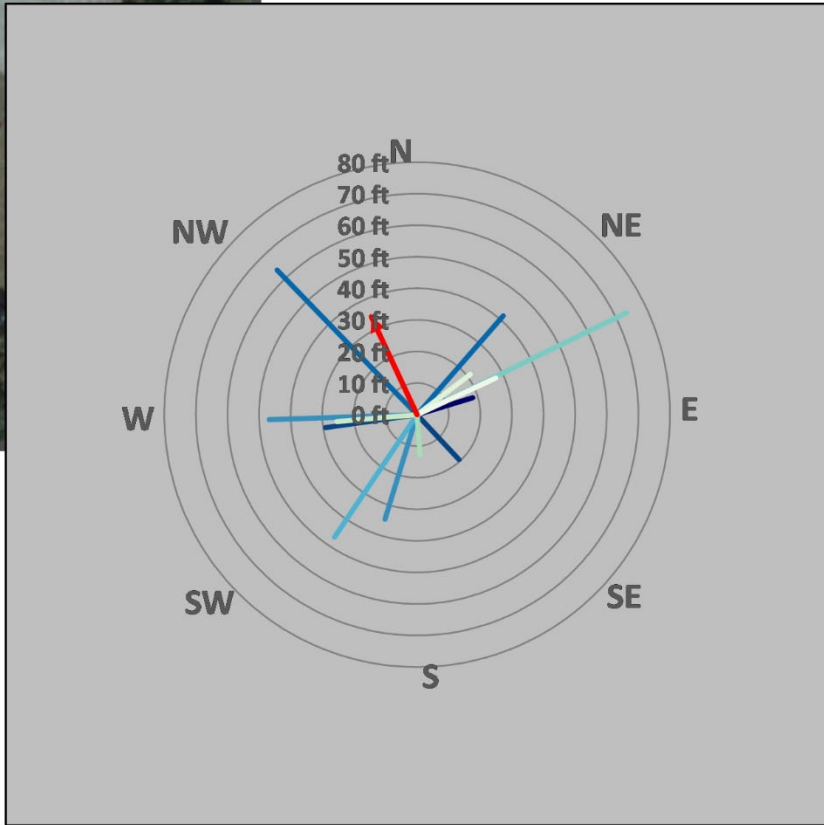
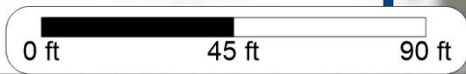
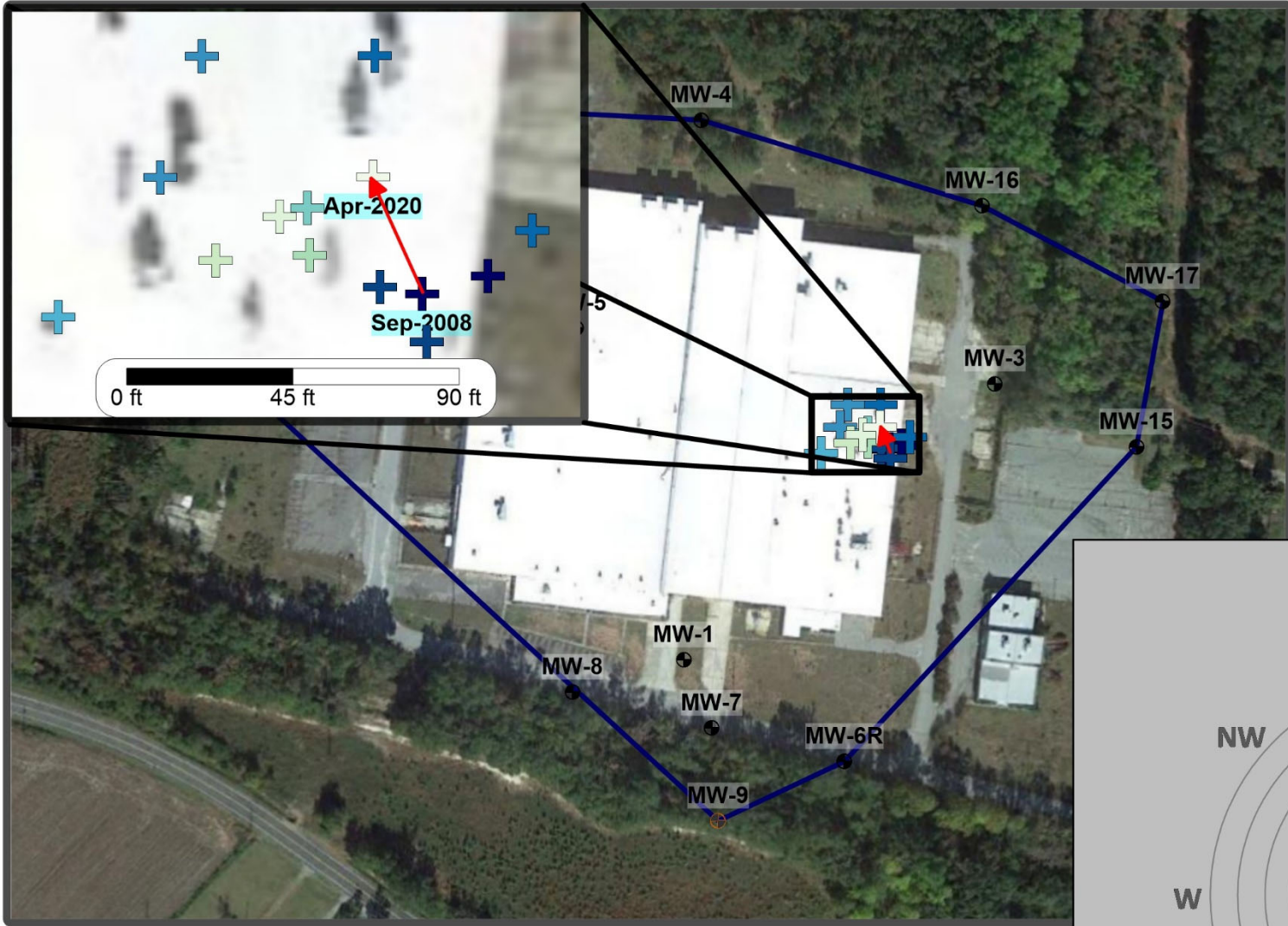

LEGEND

- MW-4 Monitoring Well
- MW-5 Hanging Well
- Center of Mass Movement
- Net Movement

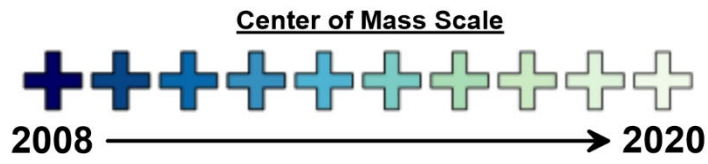

This analysis requires fixed data points within a fixed area for the purposes of assessing relative changes of area, average concentration, and mass indicator over time. Therefore, any created isopleth maps are not intended to be a depiction or model of the actual plume but rather is meant to show conceptual behavior of the aforementioned metrics over time.

**Chloroethenes
Upper Shallow**

Plume Differences Sep-2008 vs Mar-2009

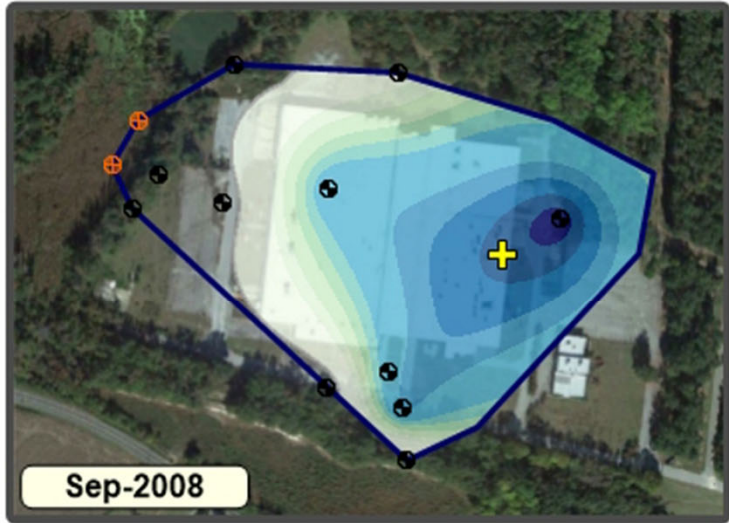

Sep-2008

Concentration (nmol/L)

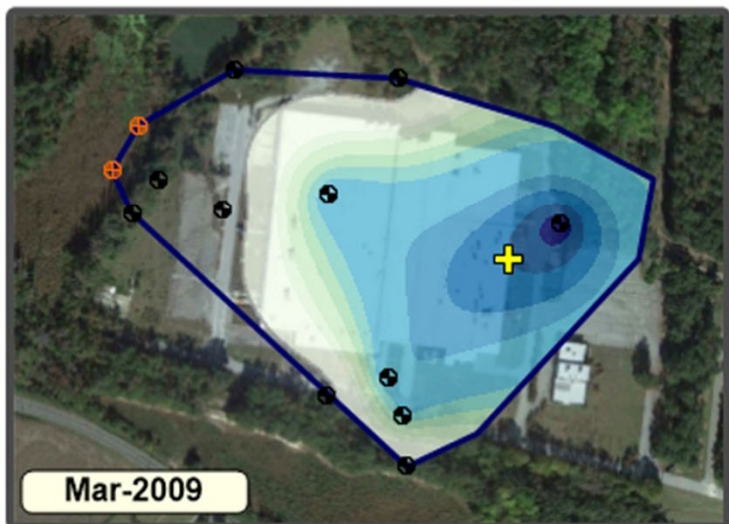
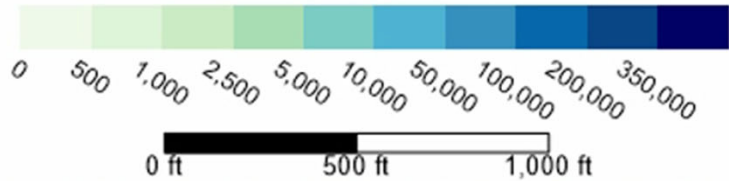

Mar-2009

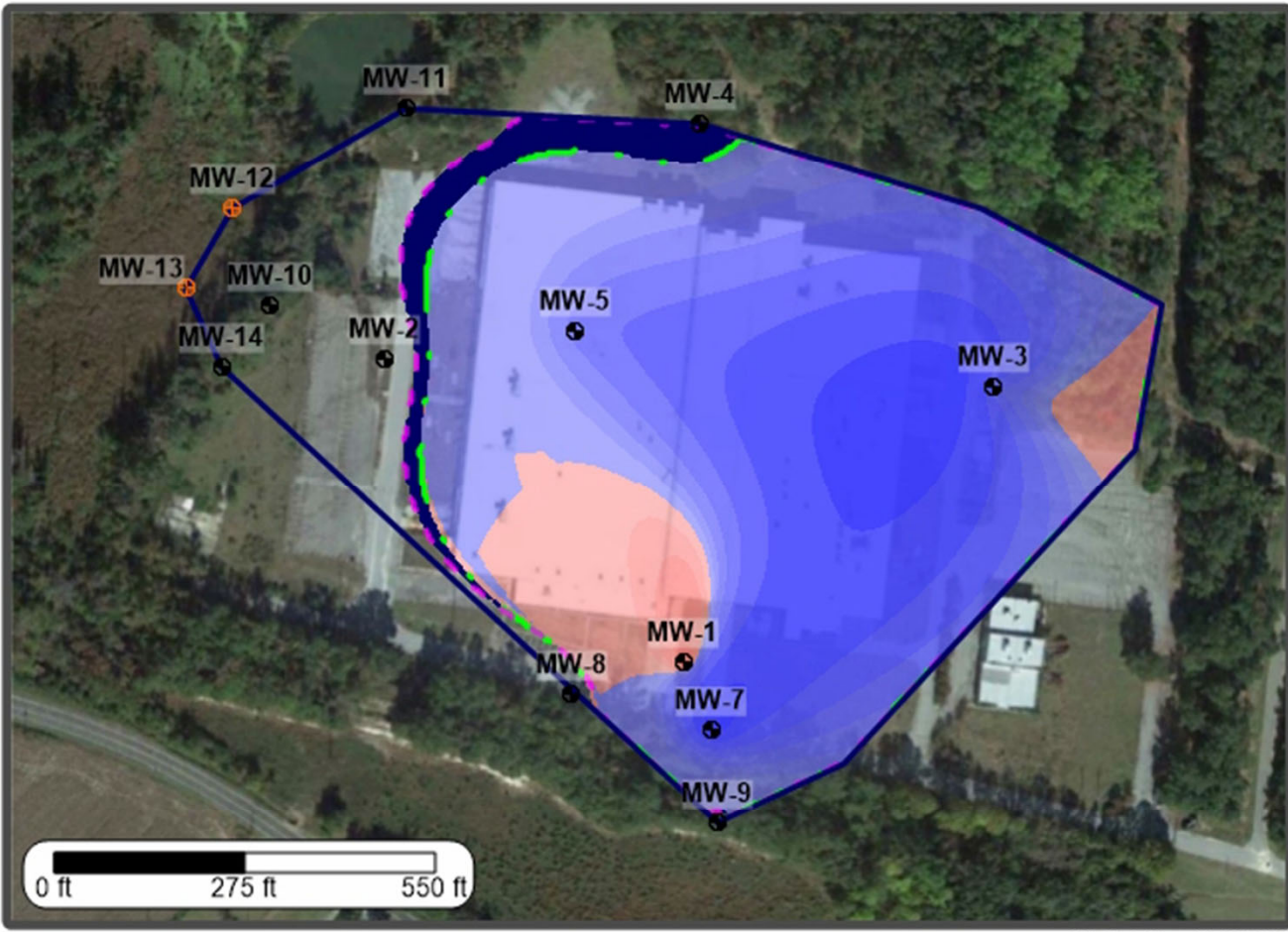

US Pat. No. 10,400,583

Spatial Change Indicator™



LEGEND

- MW-4 Monitoring Well
- MW-5 Hanging Well
- Plume Center of Mass
- Sep-2008 Plume Boundary
- Mar-2009 Plume Boundary

Plume Characteristics

- Area: 5% Decrease
- Average Concentration: 20% Decrease
- Mass Indicator: 24% Decrease
- Mass Increase: 5.87 moles Increase
- Mass Decrease: 800 moles Decrease

This analysis requires fixed data points within a fixed area for the purposes of assessing relative changes of area, average concentration, and mass indicator over time. Therefore, any created isopleth maps are not intended to be a depiction or model of the actual plume but rather is meant to show conceptual behavior of the aforementioned metrics over time.

**Chloroethenes
Upper Shallow**

Plume Differences Feb-2017 vs Oct-2017

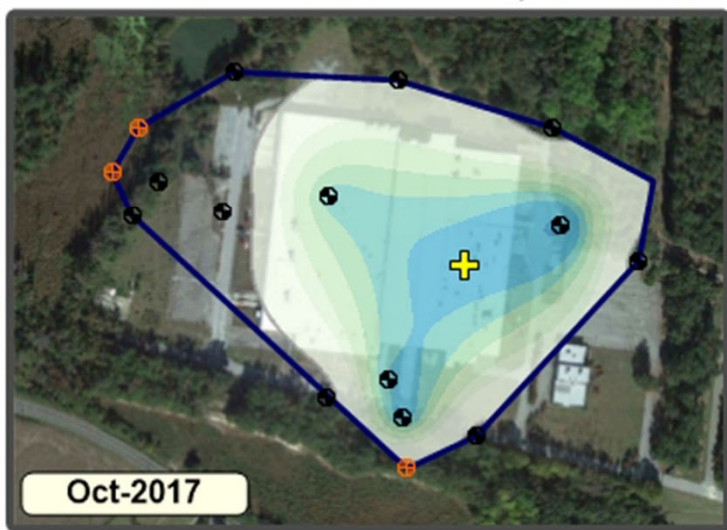
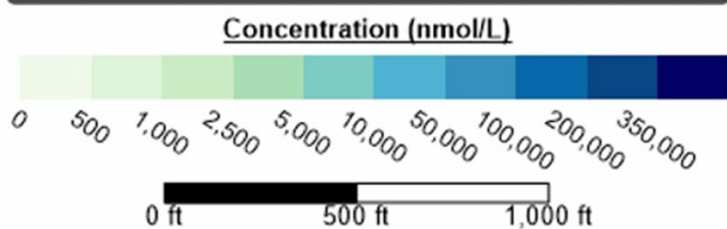
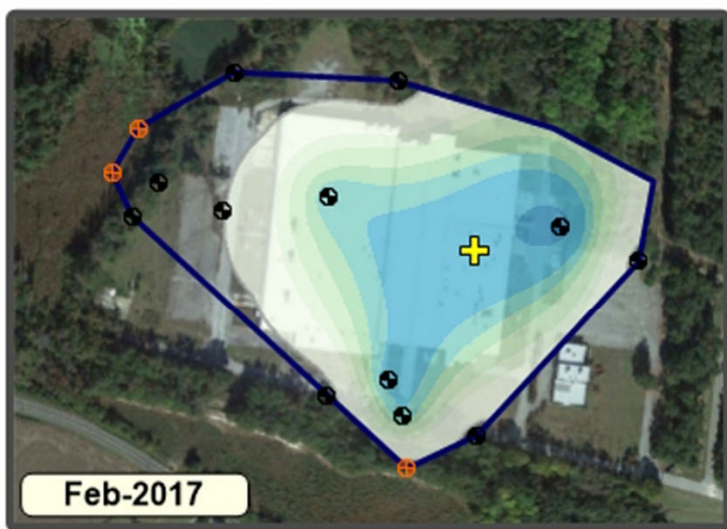

Oct-2017

LEGEND

- MW-4 Monitoring Well
- MW-5 Hanging Well
- ⊕ Plume Center of Mass
- - Feb-2017 Plume Boundary
- Oct-2017 Plume Boundary

Plume Characteristics

- Area: **1% Decrease**
- Average Concentration: **41% Decrease**
- Mass Indicator: **41% Decrease**
- Mass Increase: **4.40 moles Increase**
- Mass Decrease: **197 moles Decrease**

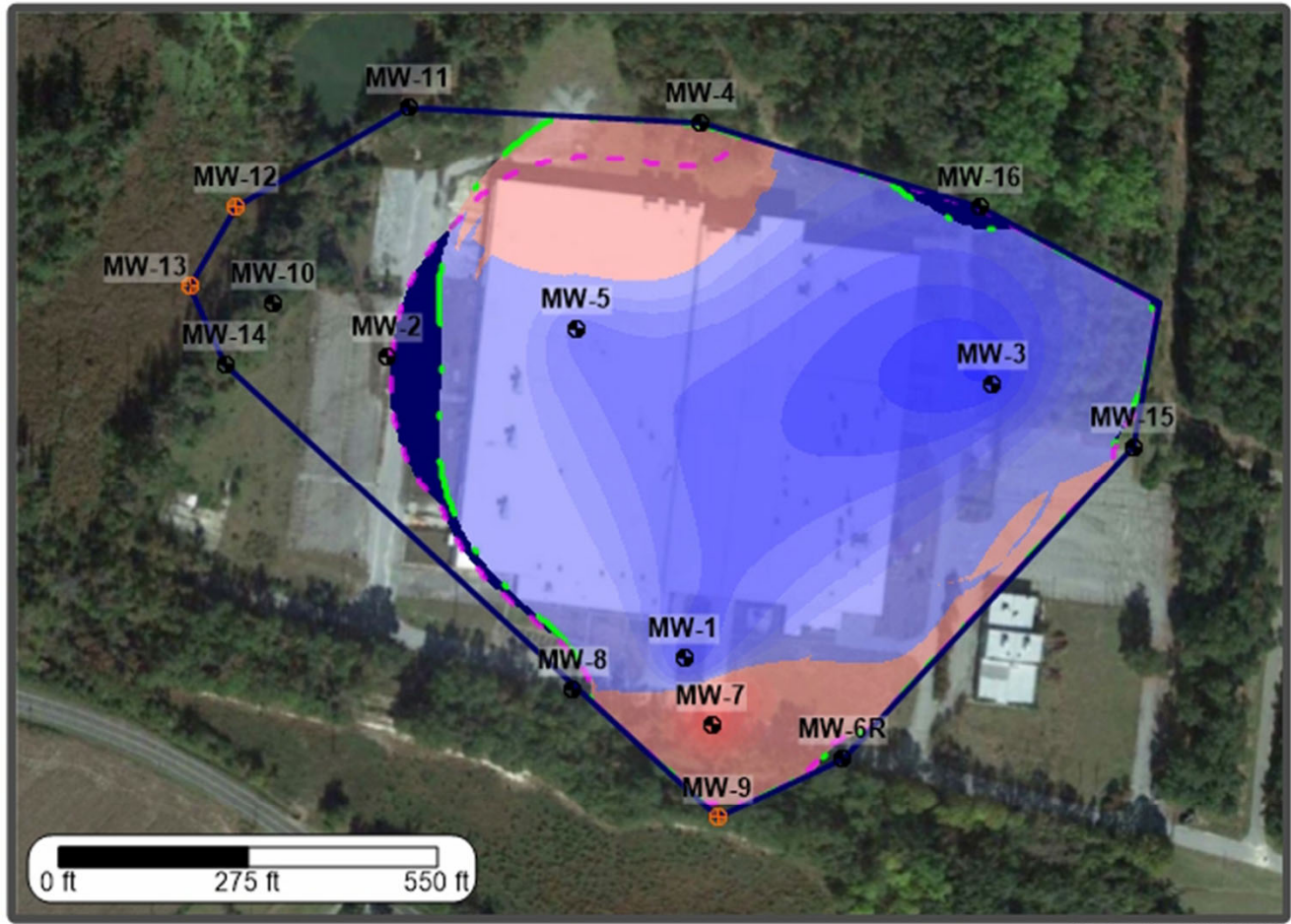

This analysis requires fixed data points within a fixed area for the purposes of assessing relative changes of area, average concentration, and mass indicator over time. Therefore, any created isopleth maps are not intended to be a depiction or model of the actual plume but rather is meant to show conceptual behavior of the aforementioned metrics over time.

US Pat. No. 10,400,583

**Total Chloroethenes
Upper Shallow
Sep-1999**

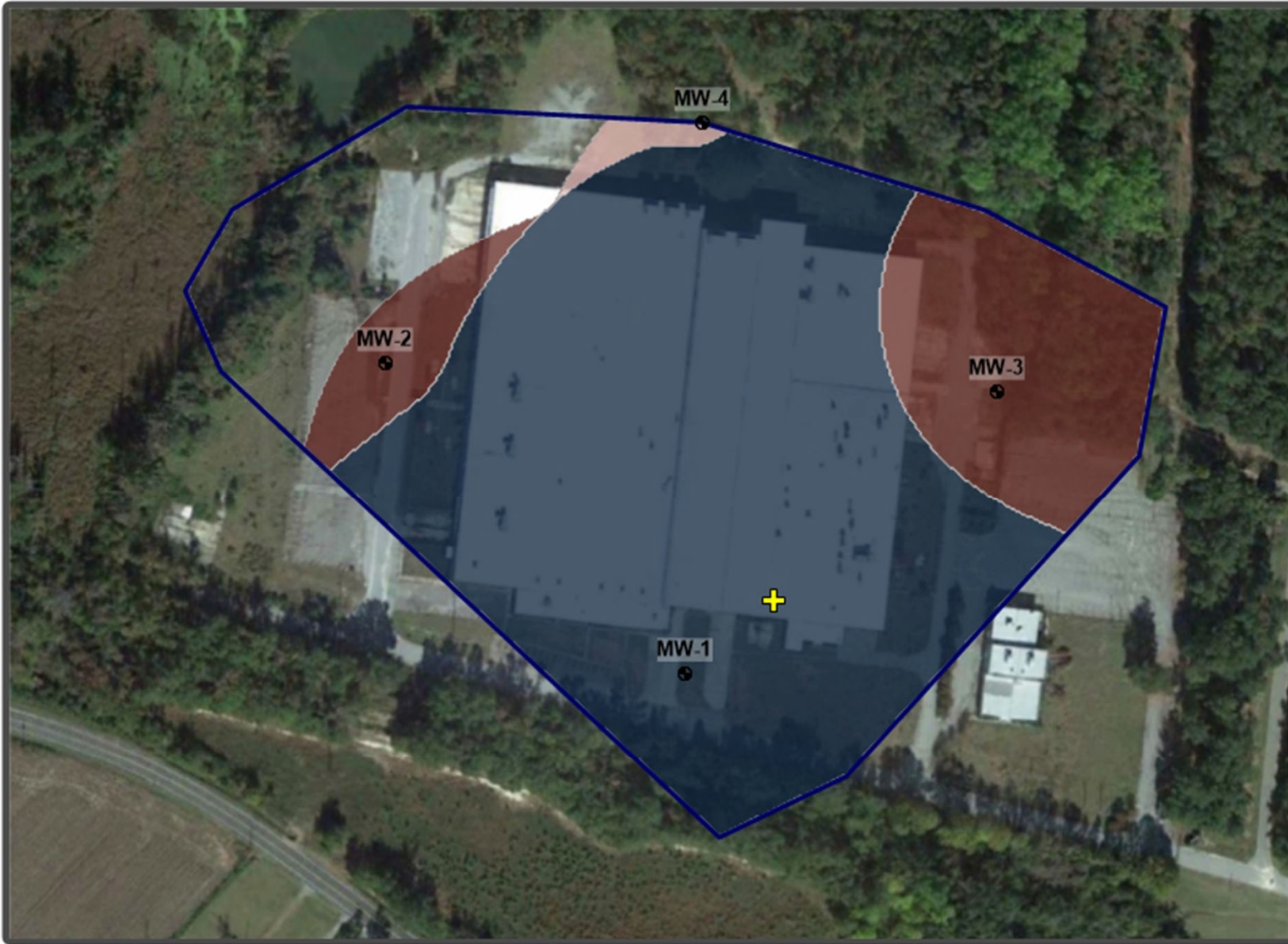

Predominant Fraction

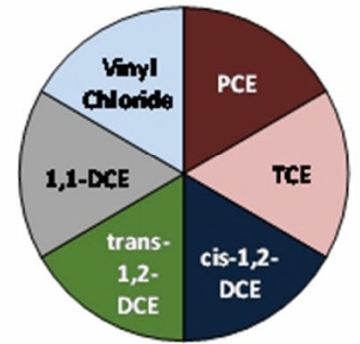

0 ft 215 ft 430 ft

LEGEND

- MW-1 Monitoring Well
- MW-3 Hanging Well
- Plume Center of Mass

Plume Characteristics

Plume Area: **17.4 acres**
 Plume Average Concentration: **13,471 nmol/L**
 Plume Mass Indicator: **869 moles**

This analysis requires fixed data points within a fixed area for the purposes of assessing relative changes of area, average concentration, and mass indicator over time. Therefore, any created isopleth maps are not intended to be a depiction or model of the actual plume but rather is meant to show conceptual behavior of the aforementioned metrics over time.

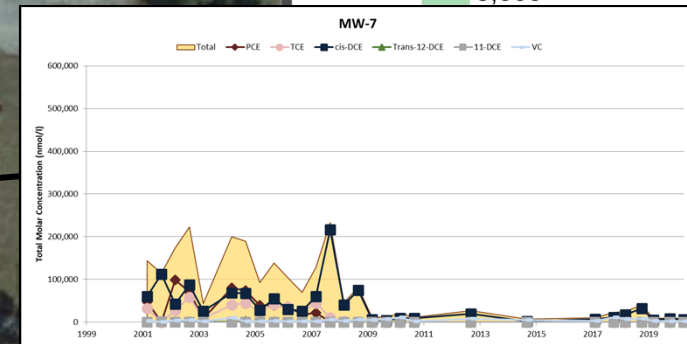
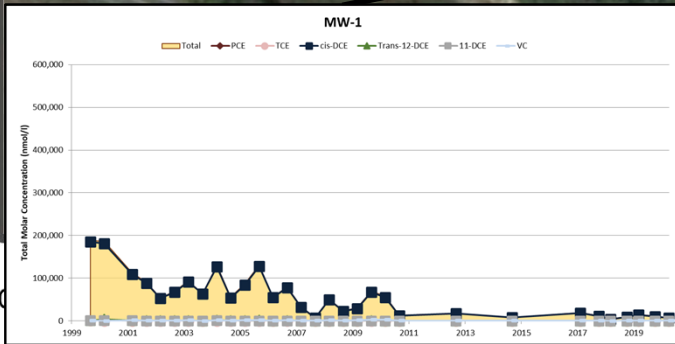
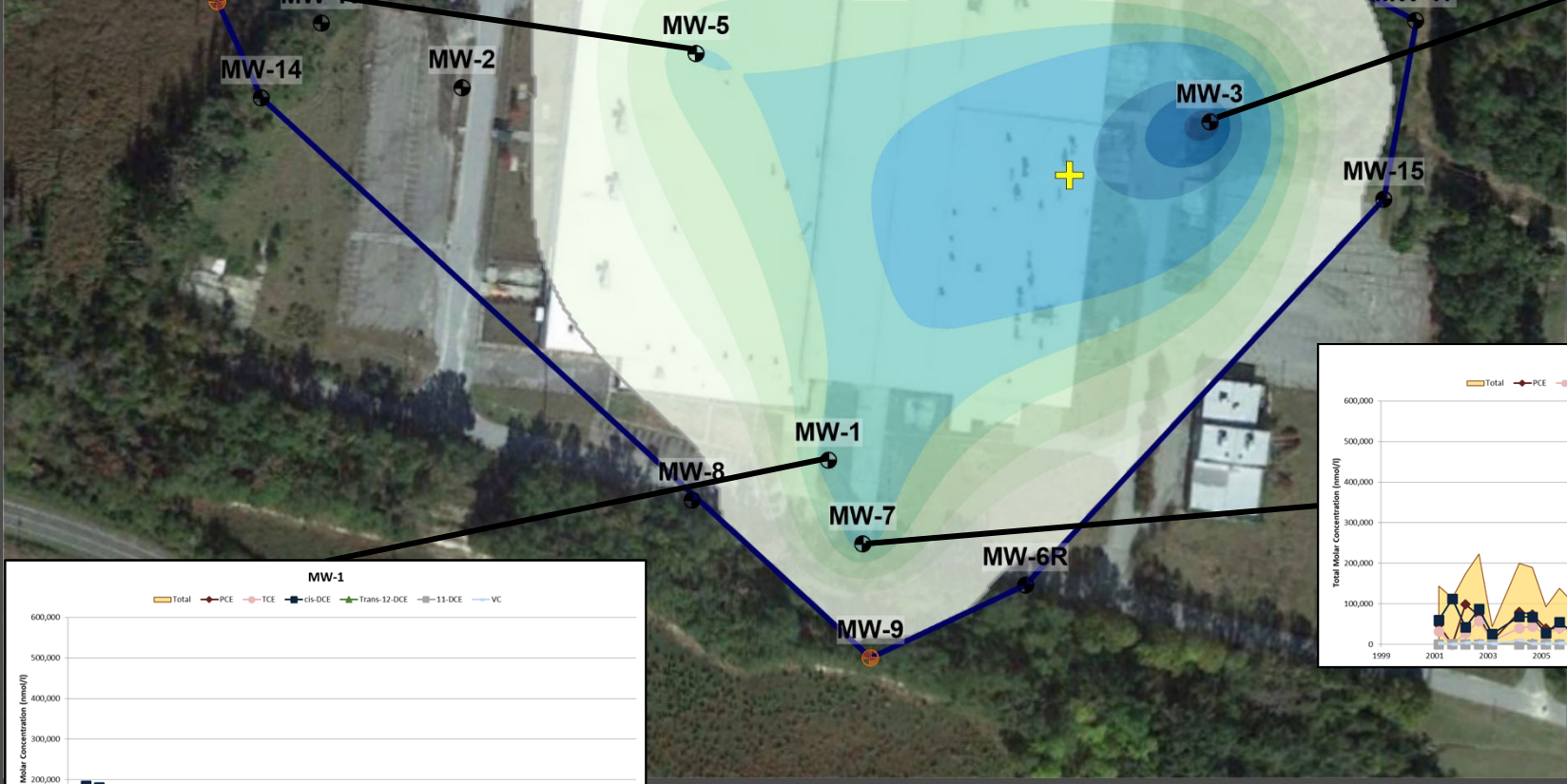
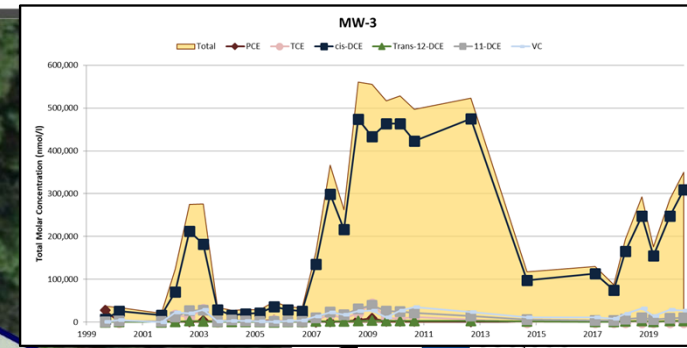
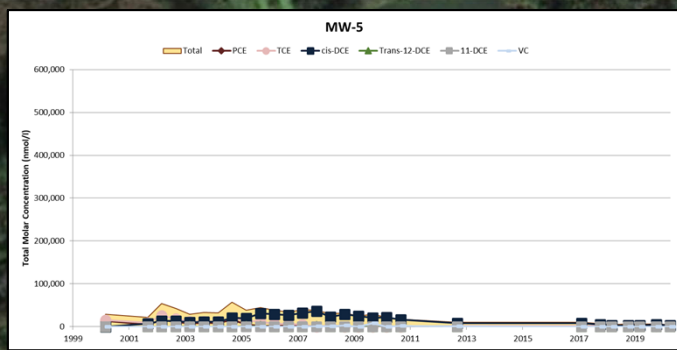

Plume Characteristics

Plume Area: **16.1 acres**
 Plume Average Concentration: **7,472 nmol/L**
 Plume Mass Indicator: **444 moles**

LEGEND

- MW-1 Monitoring Well
- MW-9 Hanging Well
- Plume Center of Mass

This analysis requires fixed data points within a fixed area for the purposes of assessing relative changes of area, average concentration, and mass indicator over time. Therefore, any created isopleth maps are not intended to be a depiction or model of the actual plume but rather is meant to show conceptual behavior of the aforementioned metrics over time.



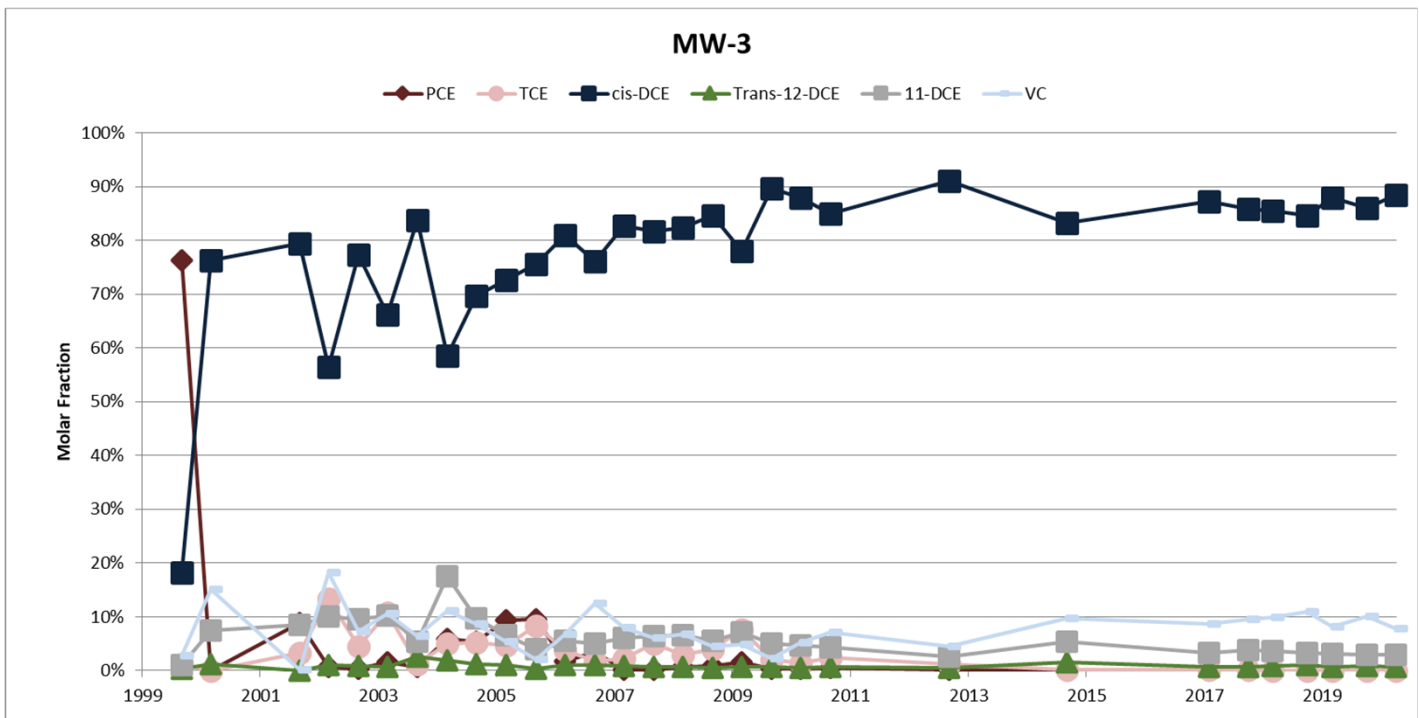
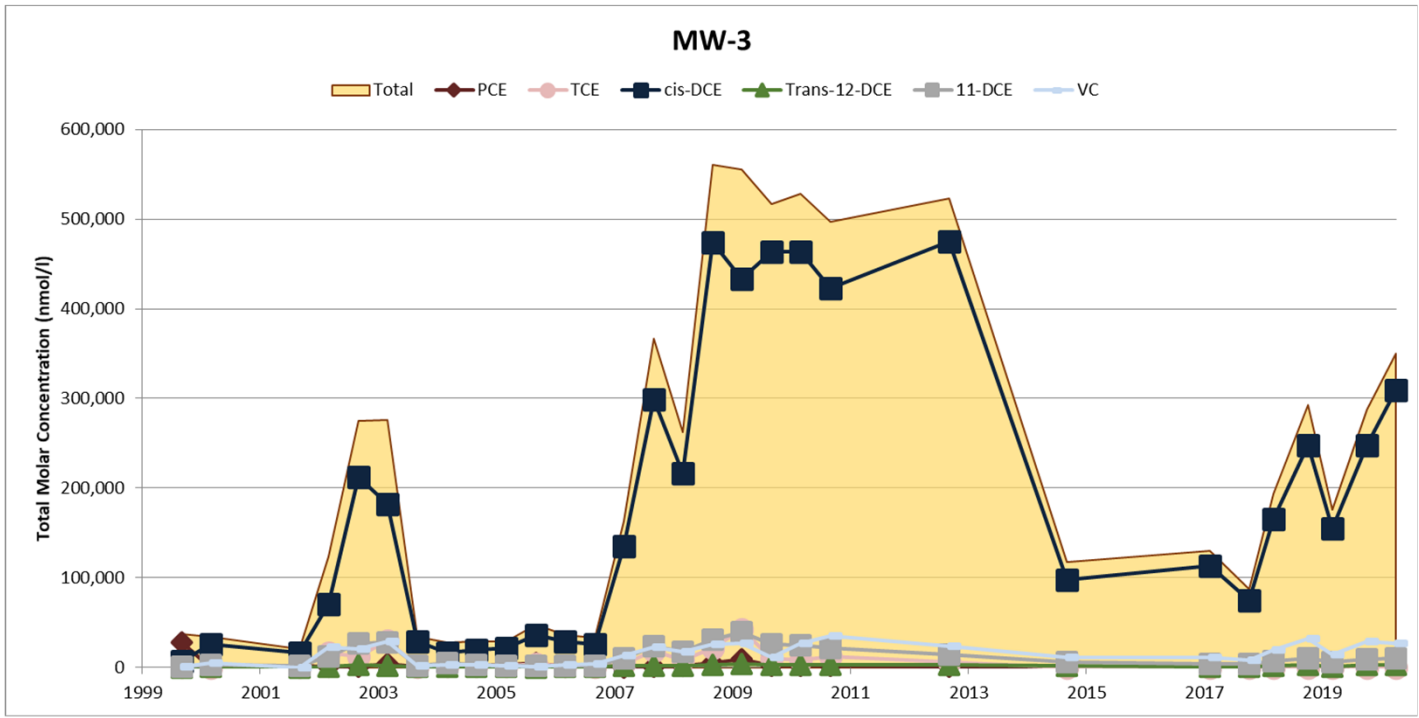

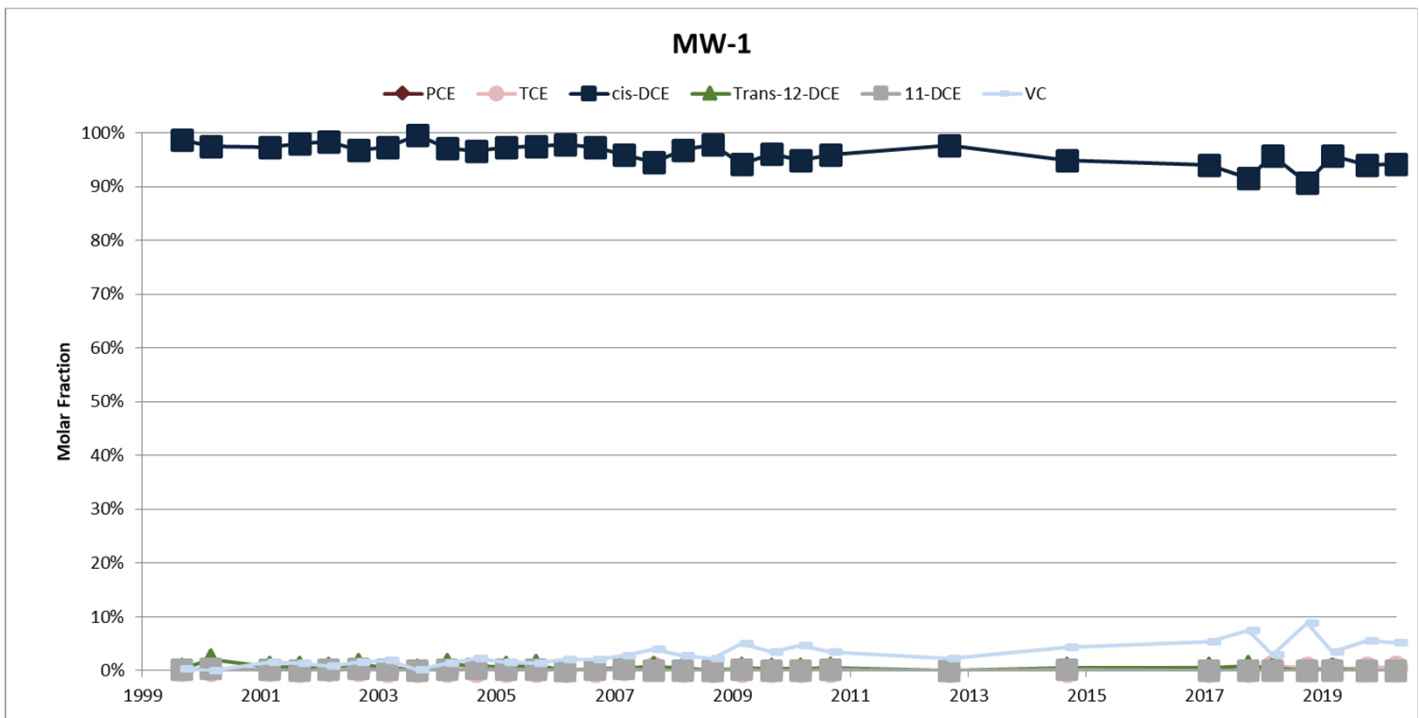
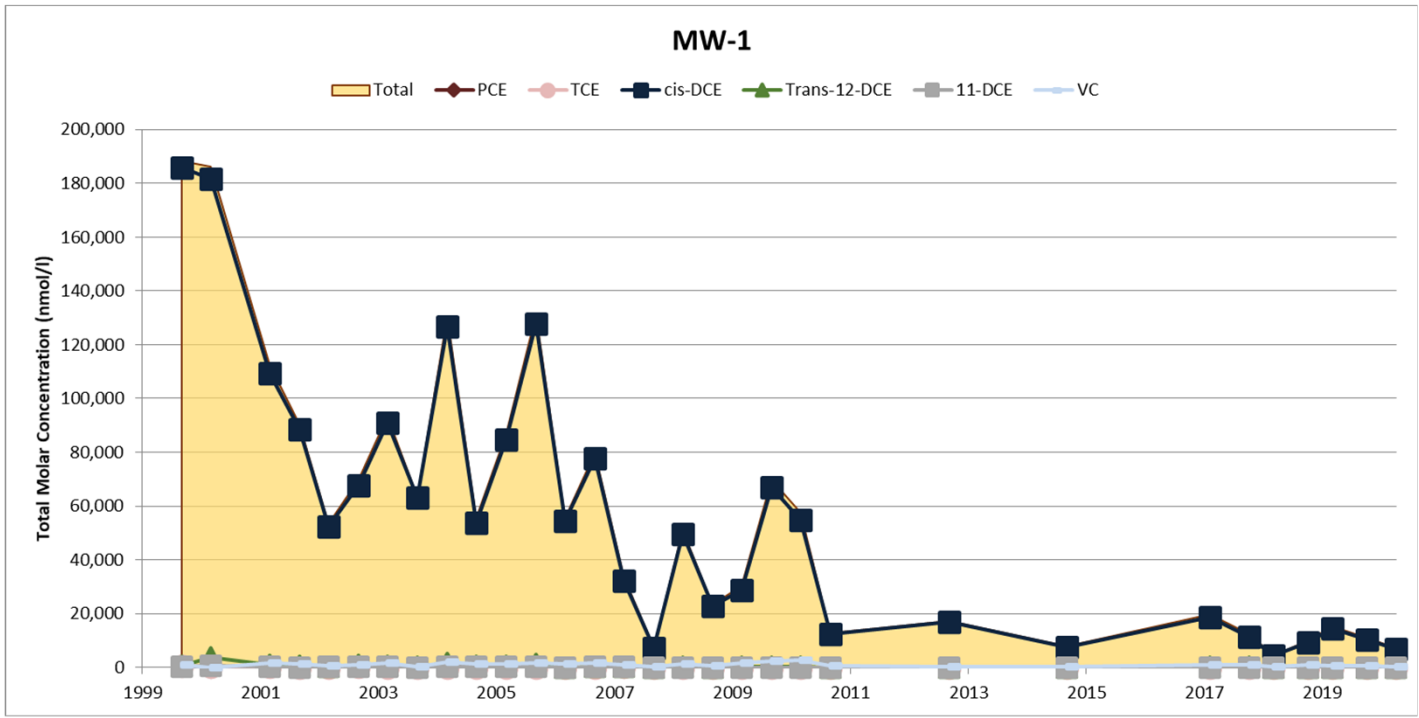

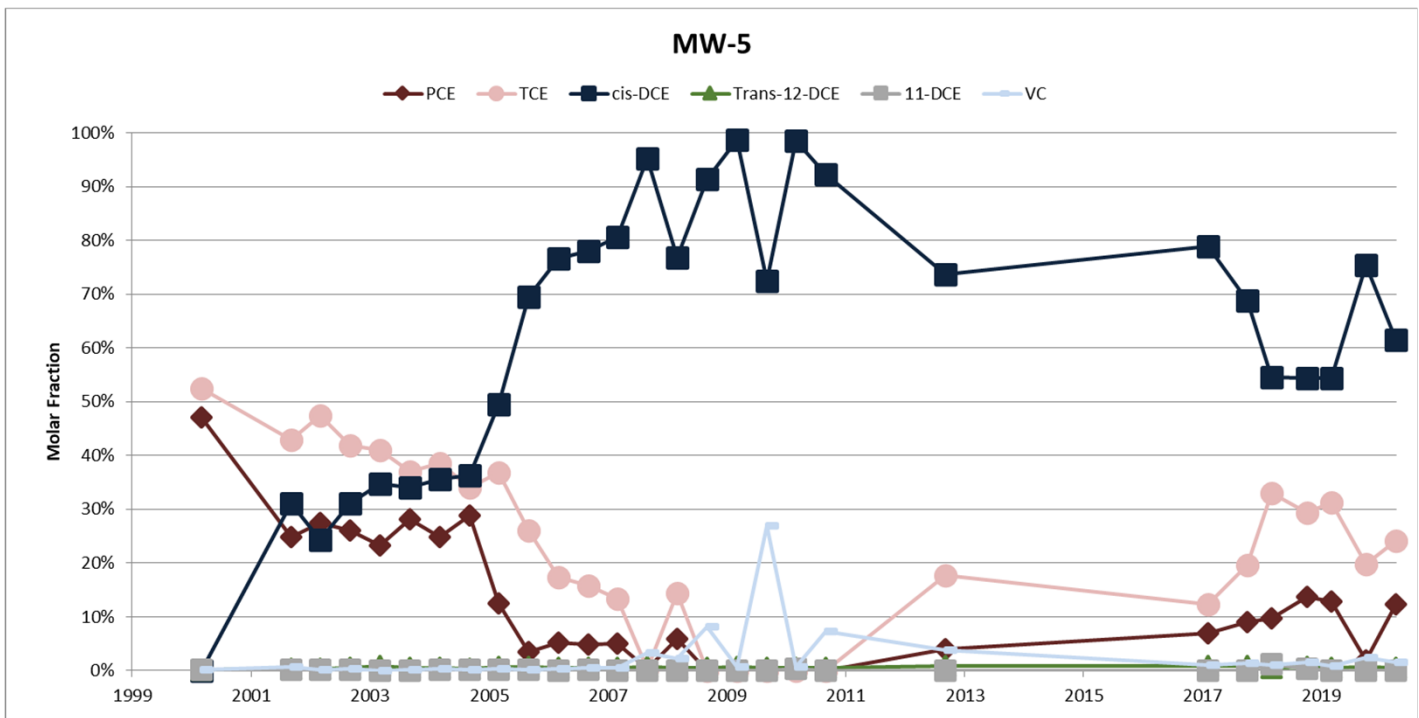
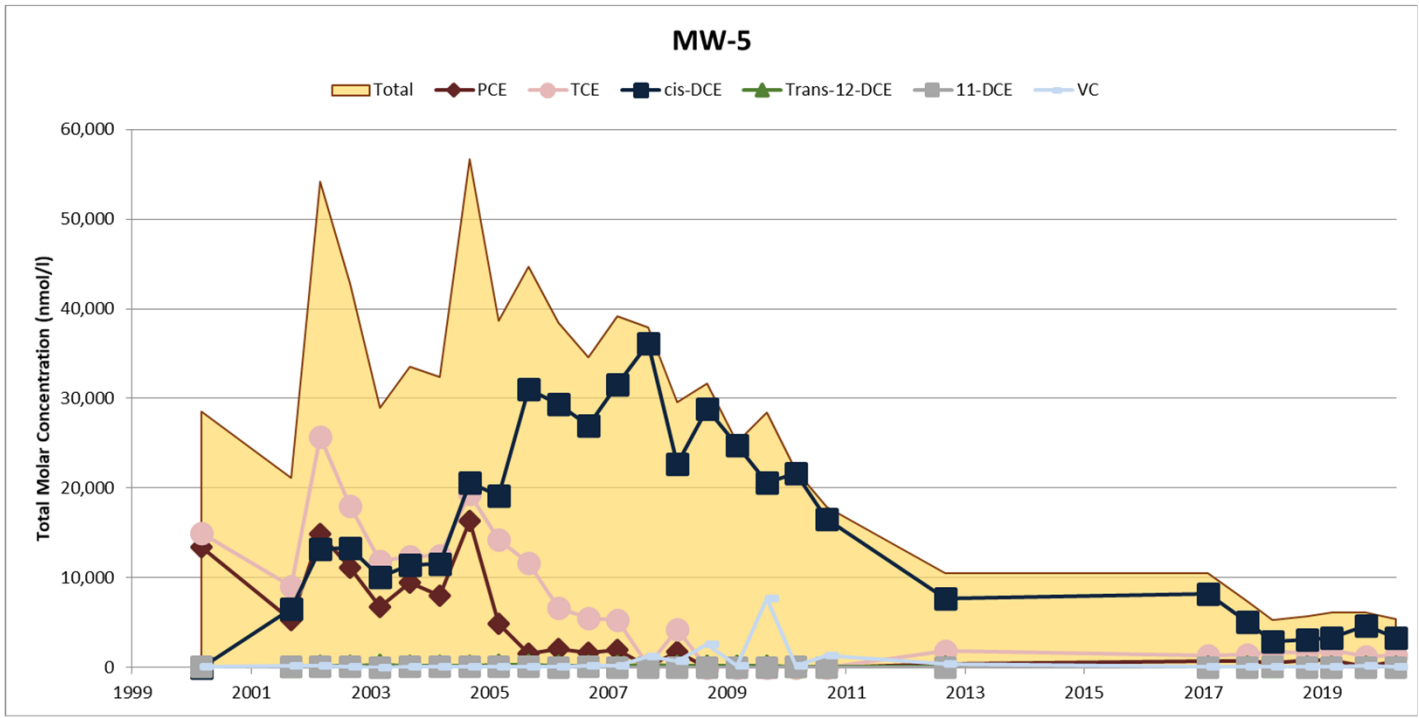

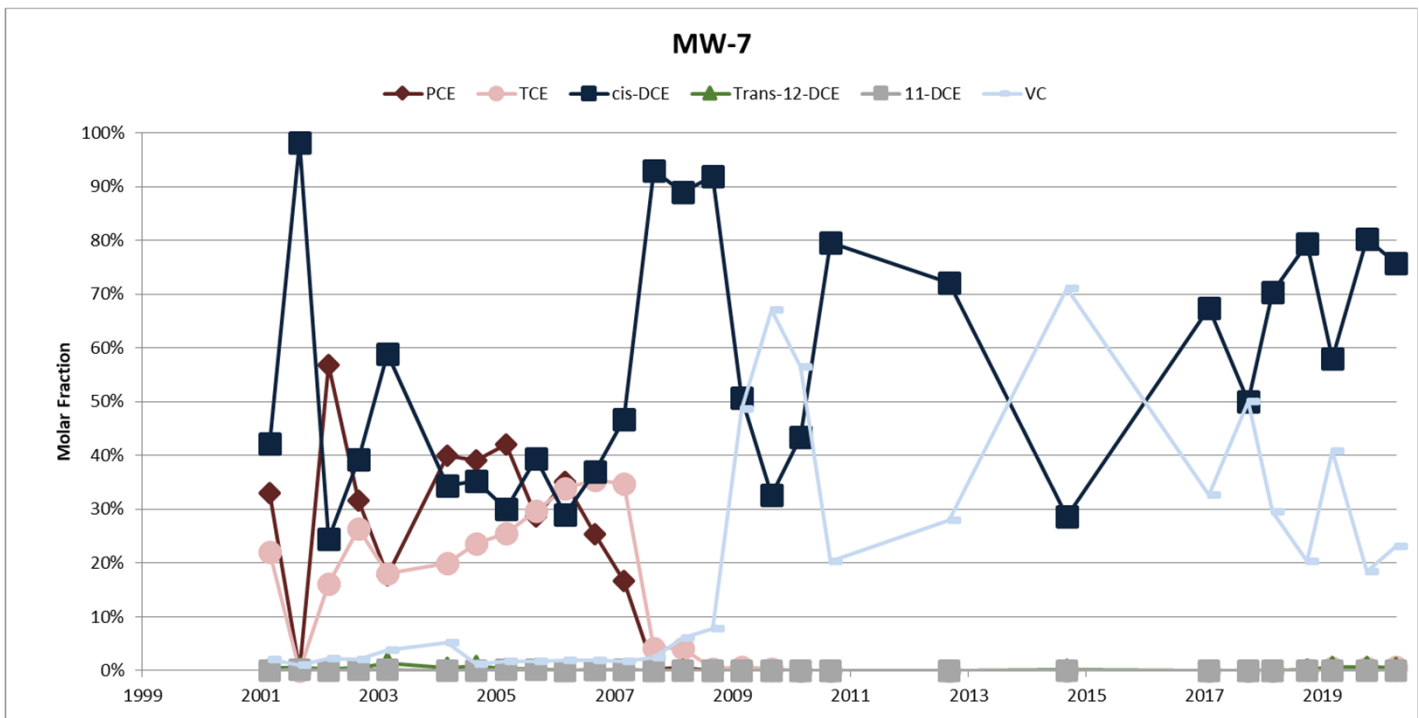
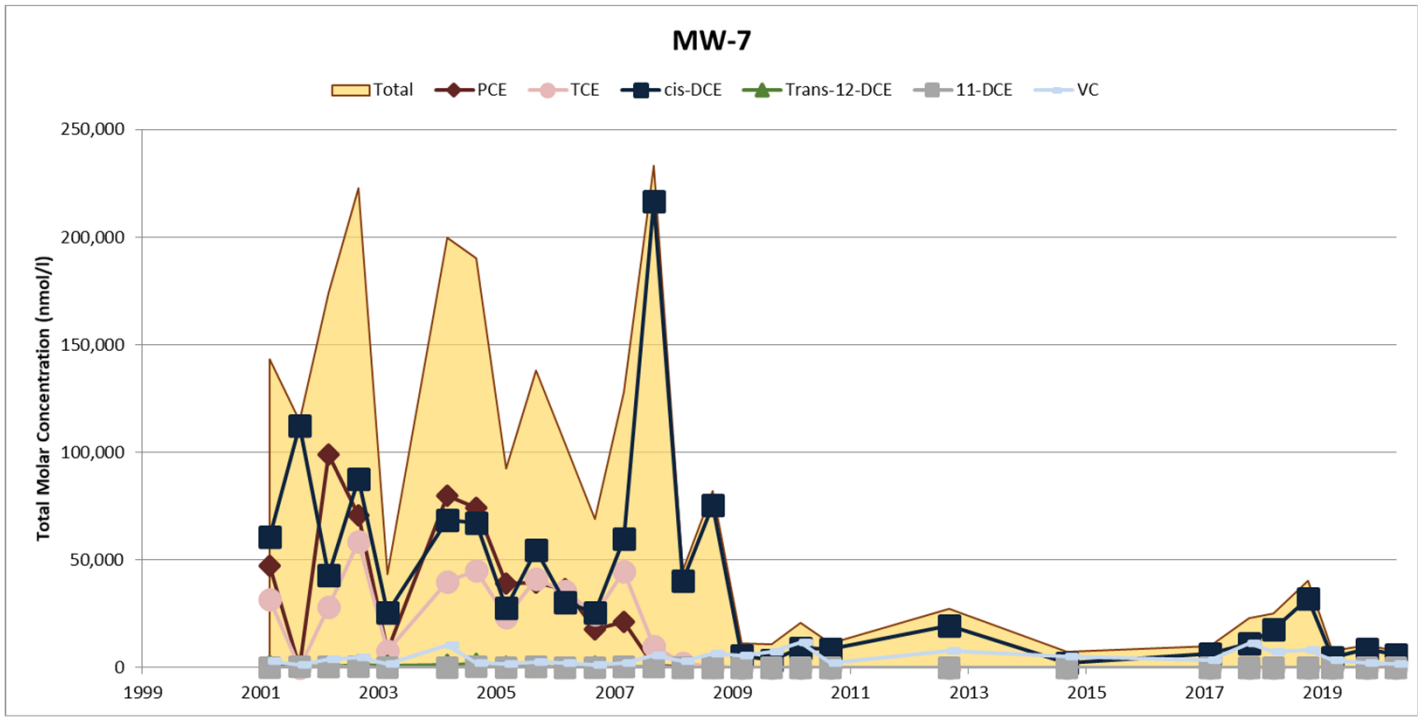

**1,1,2-TCA
Upper Shallow
Sep-1999**

Concentration ($\mu\text{g/L}$)

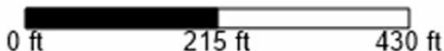
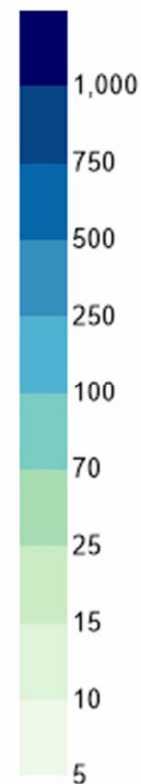

LEGEND

	Monitoring Well	
	Hanging Well	
112	Concentration ($\mu\text{g/L}$)	
NS (14)	Well Not Sampled (Assigned Value Shown)	
	Plume Center of Mass	

Plume Characteristics

Plume Area: **5.6 acres**
 Plume Average Concentration: **8.3 $\mu\text{g/L}$**
 Plume Mass Indicator: **0.38 lbs**

This analysis requires fixed data points within a fixed area for the purposes of assessing relative changes of area, average concentration, and mass indicator over time. Therefore, any created isopleth maps are not intended to be a depiction or model of the actual plume but rather is meant to show conceptual behavior of the aforementioned metrics over time.



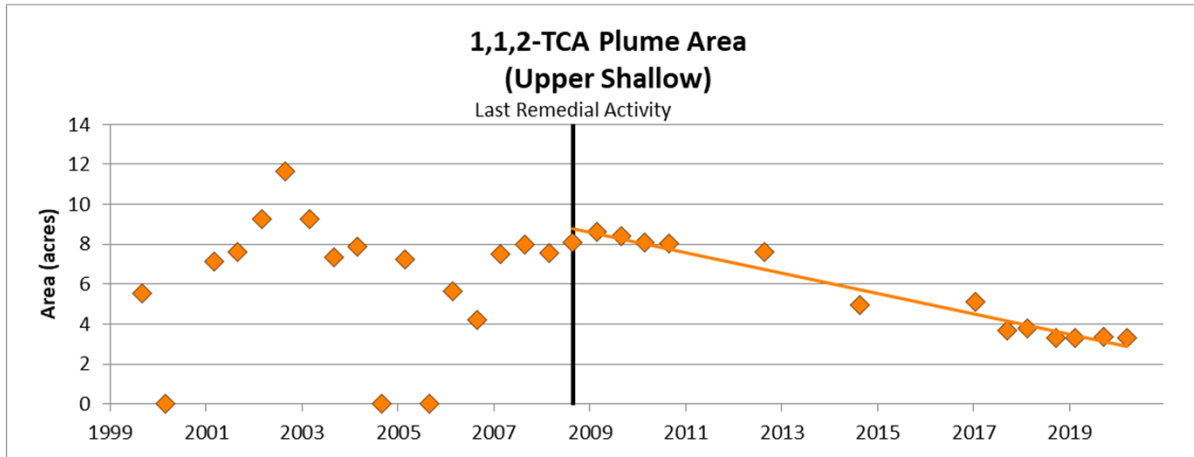

Sep-2008 to Apr-2020
 Decreasing Trend
 Mann-Kendall: >99% Confidence
 Regression: >99% Confidence

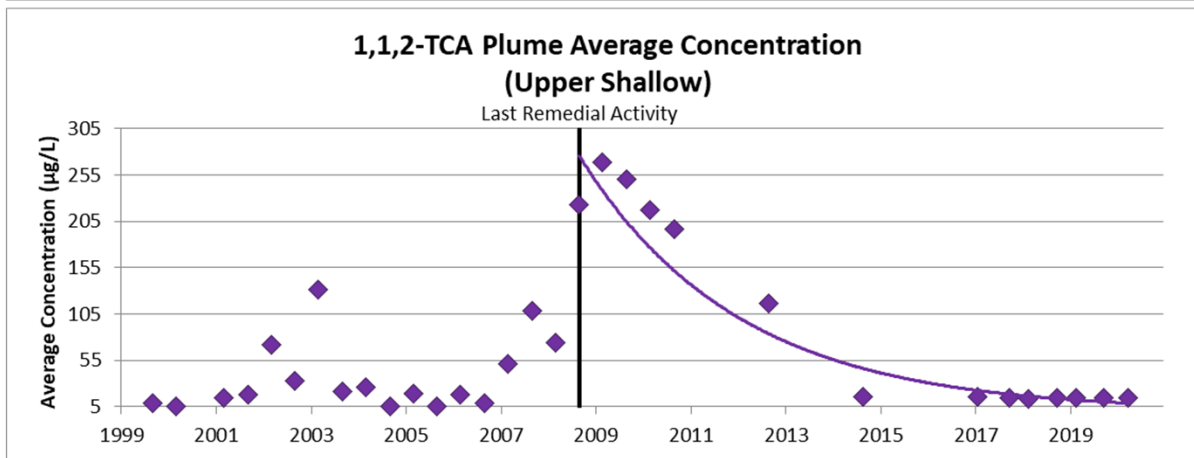

Sep-2008 to Apr-2020
 Decreasing Trend
 Mann-Kendall: >99% Confidence
 Regression: >99% Confidence

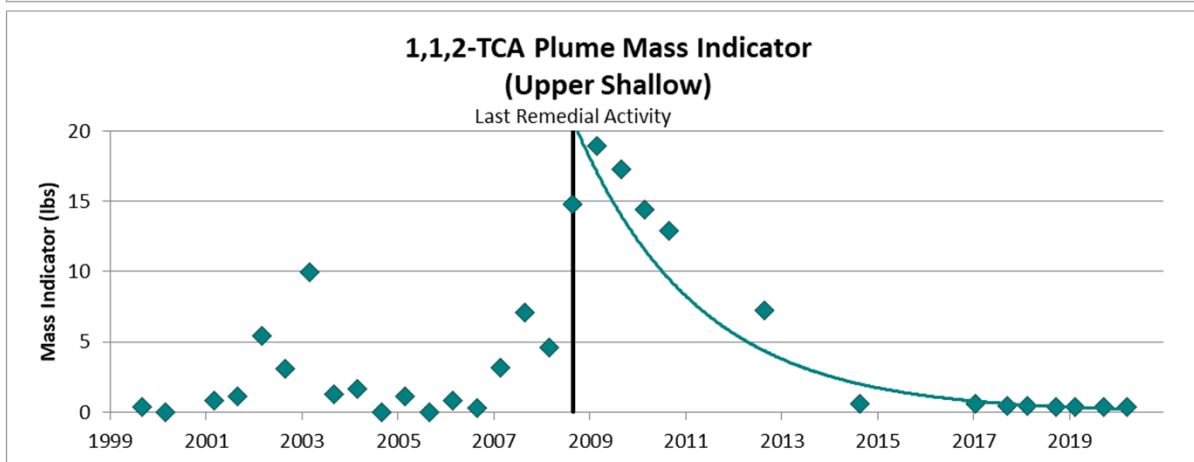

Sep-2008 to Apr-2020
 Decreasing Trend
 Mann-Kendall: >99% Confidence
 Regression: >99% Confidence

**1,1,1-TCA
Upper Shallow
Sep-1999**

Concentration ($\mu\text{g/L}$)

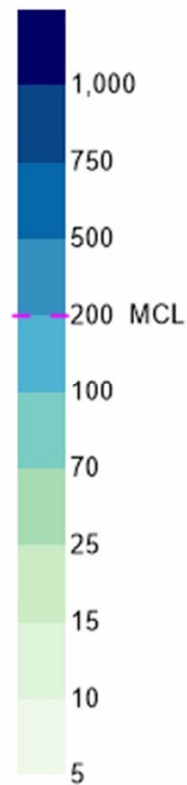

0 ft 215 ft 430 ft

LEGEND

- MW-1 Monitoring Well
- MW-9 Hanging Well
- 112 Concentration ($\mu\text{g/L}$)
- NS (145) Well Not Sampled (Assigned Value Shown)
- Plume Center of Mass
- MCL

Plume Characteristics

Plume Area: **5.6 acres**
 Plume Average Concentration: **8.3 $\mu\text{g/L}$**
 Plume Mass Indicator: **0.38 lbs**

This analysis requires fixed data points within a fixed area for the purposes of assessing relative changes of area, average concentration, and mass indicator over time. Therefore, any created isopleth maps are not intended to be a depiction or model of the actual plume but rather is meant to show conceptual behavior of the aforementioned metrics over time.

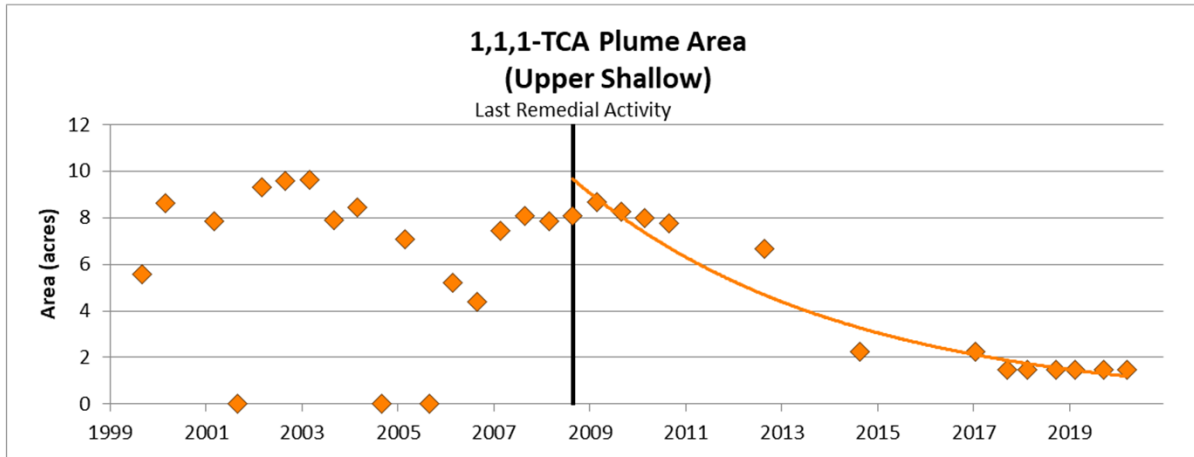

Sep-2008 to Apr-2020
 Decreasing Trend
 Mann-Kendall: >99% Confidence
 Regression: >99% Confidence

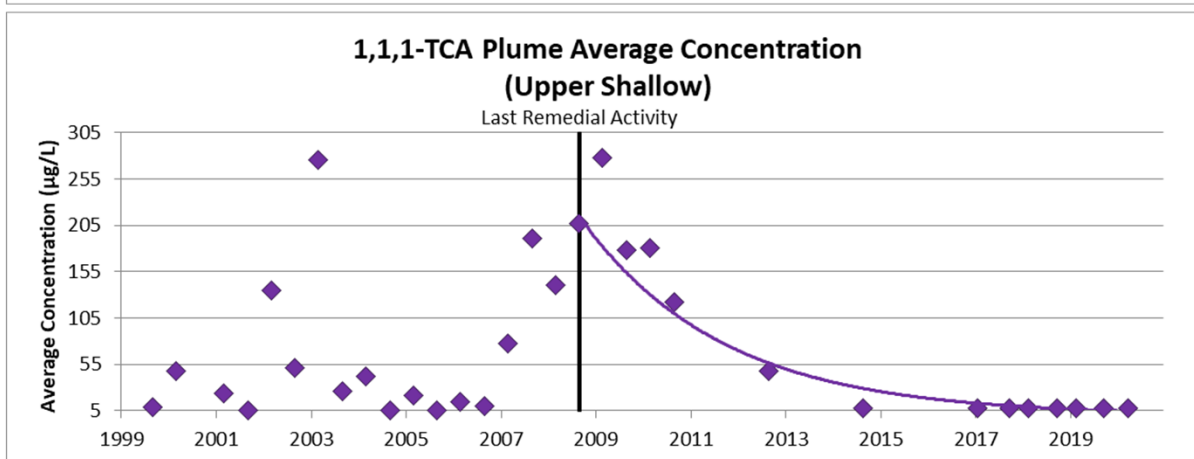

Sep-2008 to Apr-2020
 Decreasing Trend
 Mann-Kendall: >99% Confidence
 Regression: >99% Confidence

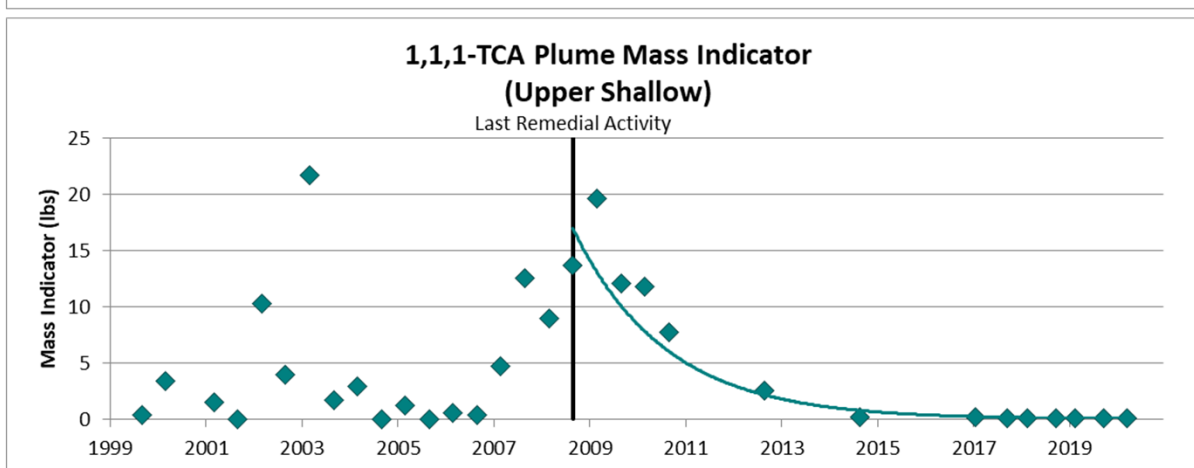

Sep-2008 to Apr-2020
 Decreasing Trend
 Mann-Kendall: >99% Confidence
 Regression: >99% Confidence

**1,2-DCA
Upper Shallow
Sep-1999**

Concentration ($\mu\text{g/L}$)

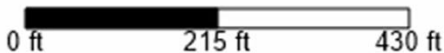
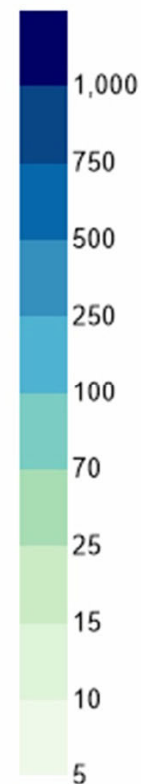

LEGEND

	Monitoring Well	
	Hanging Well	
112	Concentration ($\mu\text{g/L}$)	
NS (140)	Well Not Sampled (Assigned Value Shown)	
	Plume Center of Mass	

Plume Characteristics

Plume Area: **2.7 acres**
 Plume Average Concentration: **5.8 $\mu\text{g/L}$**
 Plume Mass Indicator: **0.13 lbs**

This analysis requires fixed data points within a fixed area for the purposes of assessing relative changes of area, average concentration, and mass indicator over time. Therefore, any created isopleth maps are not intended to be a depiction or model of the actual plume but rather is meant to show conceptual behavior of the aforementioned metrics over time.



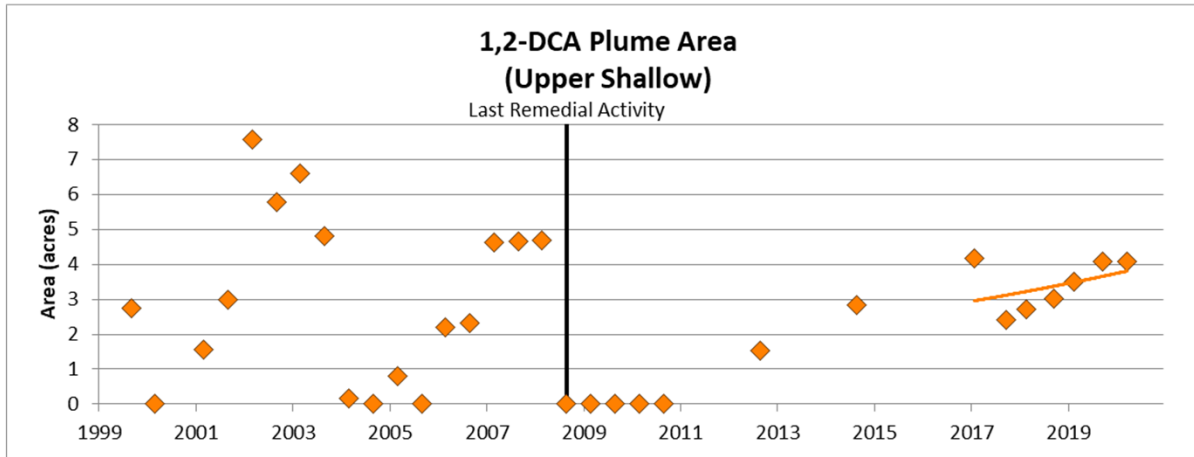

Feb-2017 to Apr-2020
 No Trend/Increasing Trend
 Mann-Kendall: >99% Confidence
 Regression: 64% Confidence

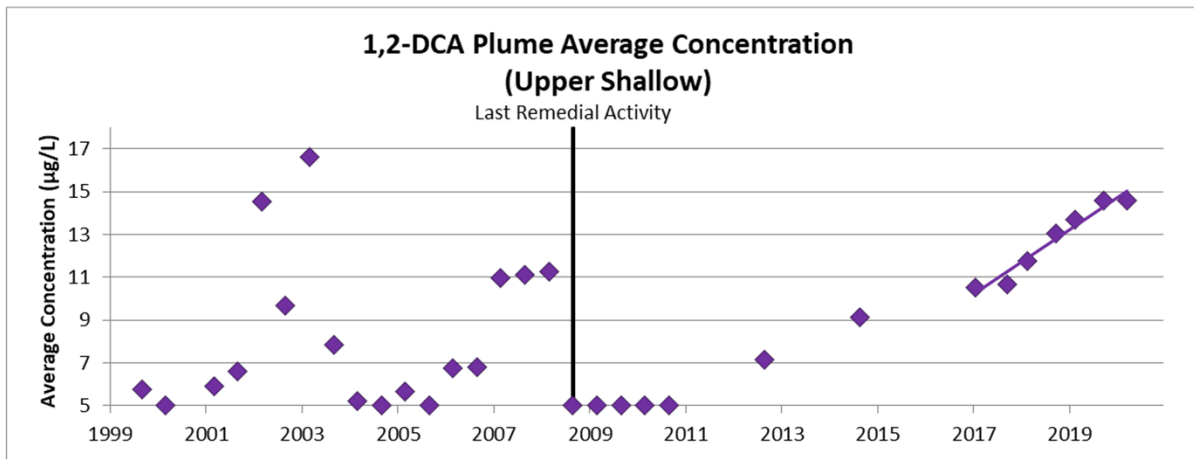

Feb-2017 to Apr-2020
 Increasing Trend
 Mann-Kendall: >99% Confidence
 Regression: >99% Confidence

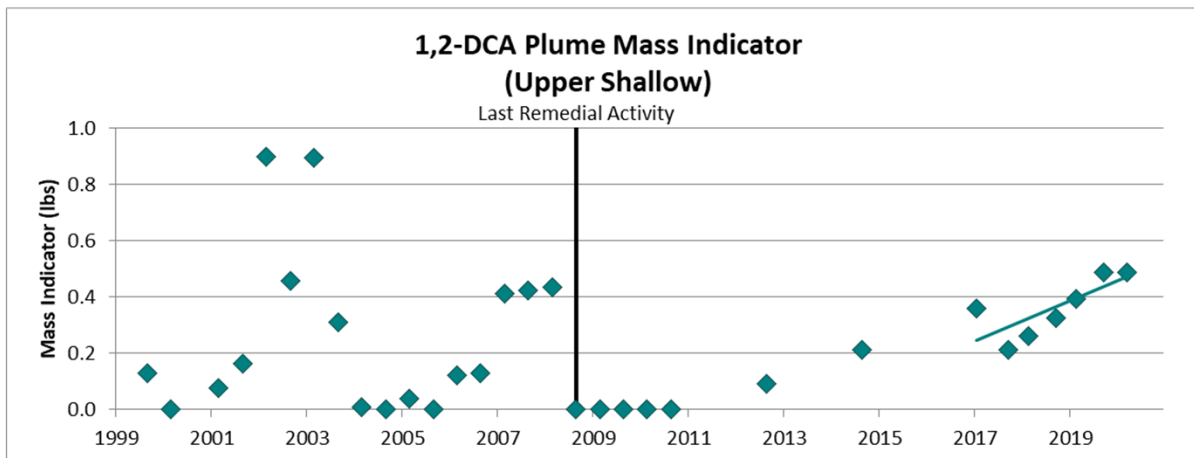

Feb-2017 to Apr-2020
 Increasing Trend
 Mann-Kendall: >99% Confidence
 Regression: 95% Confidence

**1,1-DCA
Upper Shallow
Sep-1999**

Concentration ($\mu\text{g/L}$)

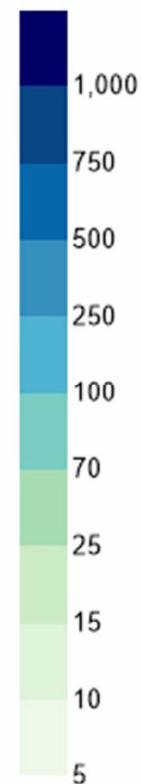

Plume Characteristics

Plume Area: **8.4 acres**
 Plume Average Concentration: **23.2 $\mu\text{g/L}$**
 Plume Mass Indicator: **1.6 lbs**

This analysis requires fixed data points within a fixed area for the purposes of assessing relative changes of area, average concentration, and mass indicator over time. Therefore, any created isopleth maps are not intended to be a depiction or model of the actual plume but rather is meant to show conceptual behavior of the aforementioned metrics over time.



© EarthCon 2020 *Environmental Challenges*
BUSINESS SOLUTIONS

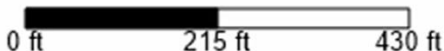

LEGEND

- MW-1 Monitoring Well
- MW-3 Hanging Well
- 112 Concentration ($\mu\text{g/L}$)
- NS (149) Well Not Sampled (Assigned Value Shown)
- Plume Center of Mass

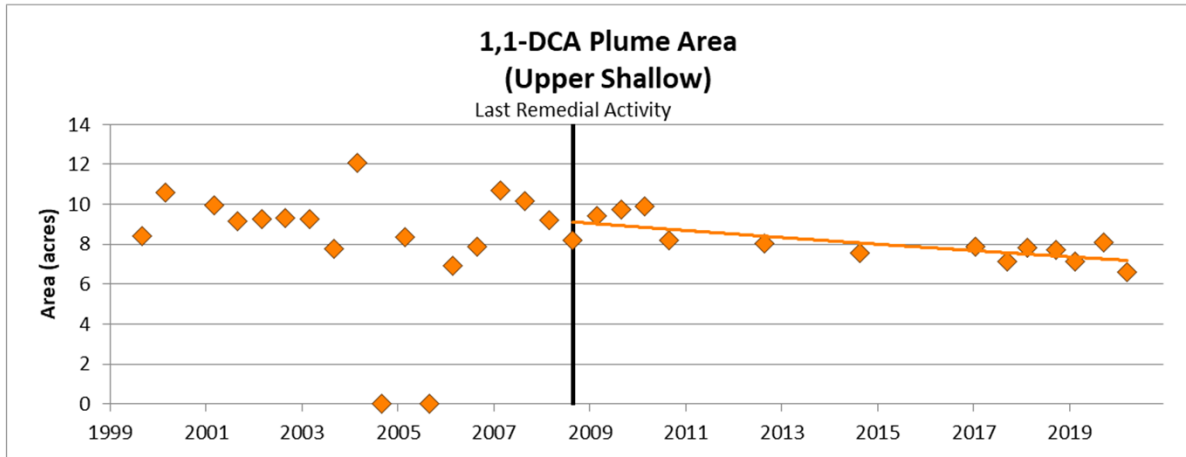

Sep-2008 to Apr-2020
 Decreasing Trend
 Mann-Kendall: >99% Confidence
 Regression: >99% Confidence

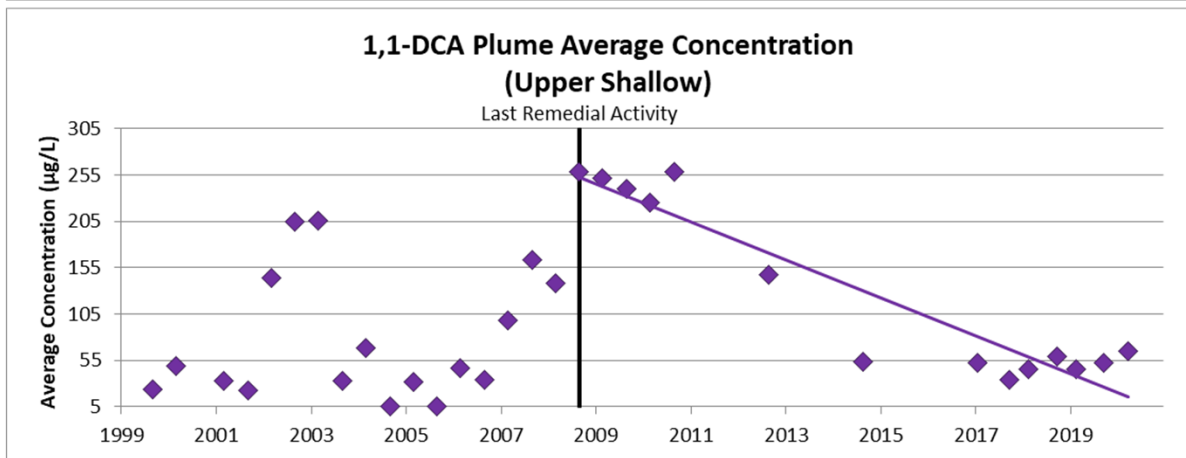

Sep-2008 to Apr-2020
 Decreasing Trend
 Mann-Kendall: >99% Confidence
 Regression: >99% Confidence

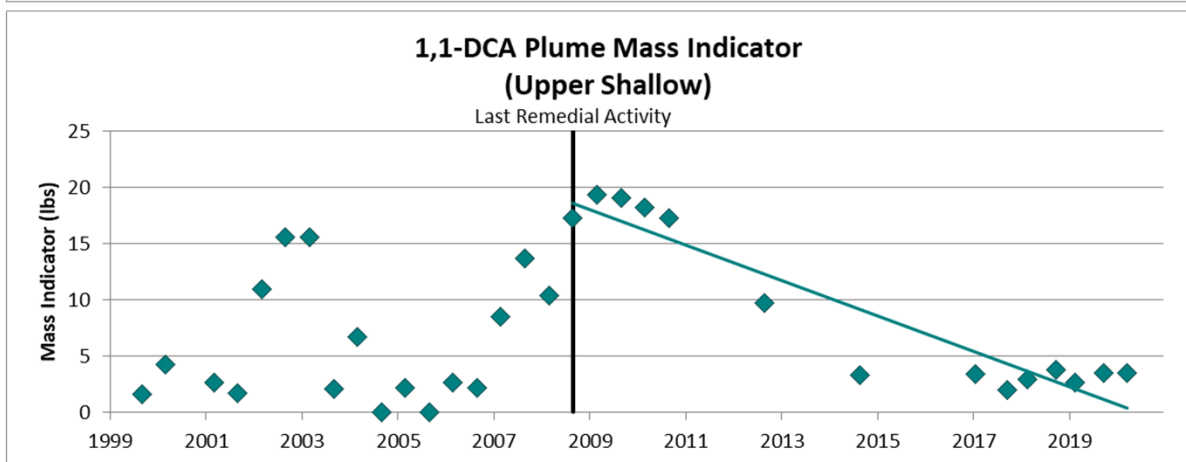

Sep-2008 to Apr-2020
 Decreasing Trend
 Mann-Kendall: 99% Confidence
 Regression: >99% Confidence

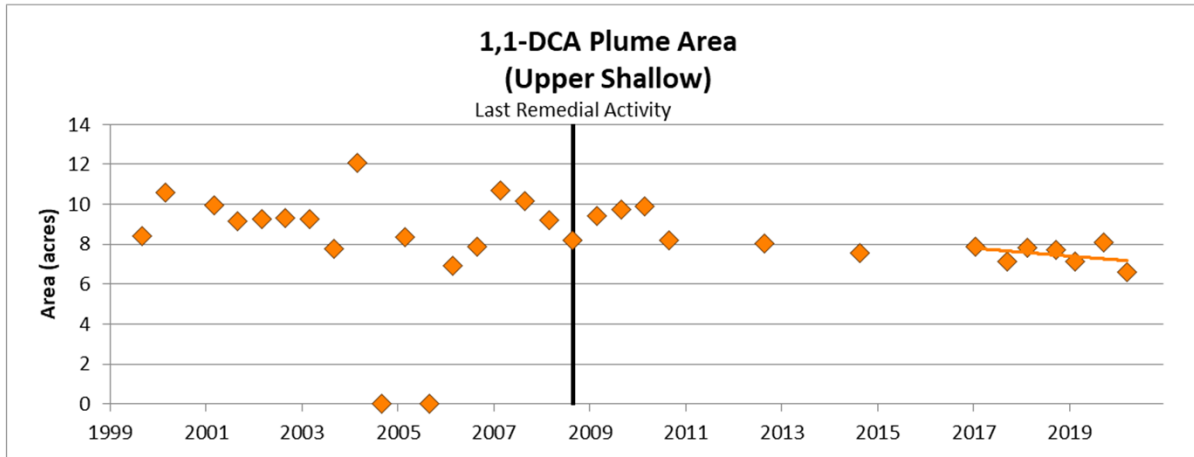

Feb-2017 to Apr-2020
 No Trend
 Mann-Kendall: 81% Confidence
 Regression: 62% Confidence

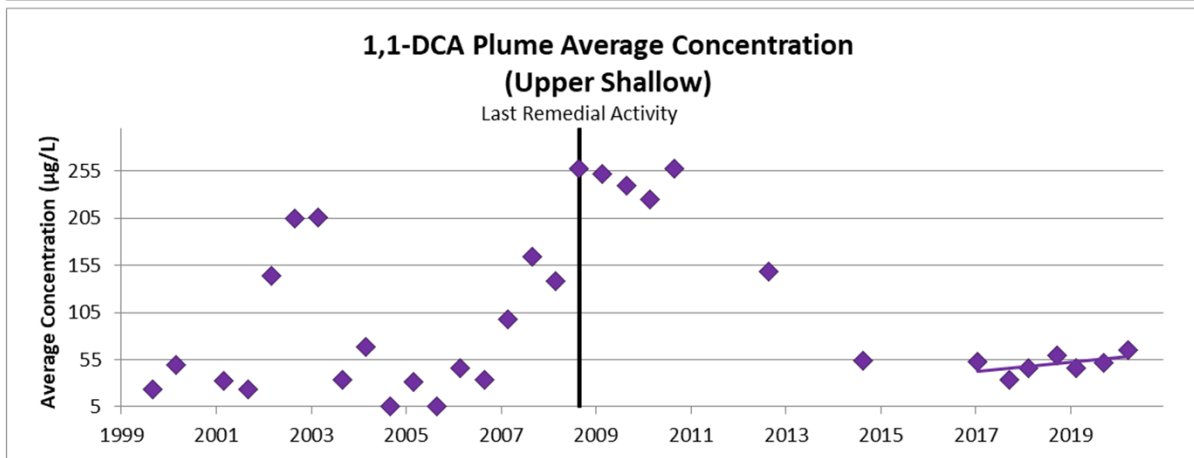

Feb-2017 to Apr-2020
 No Trend
 Mann-Kendall: 81% Confidence
 Regression: 80% Confidence

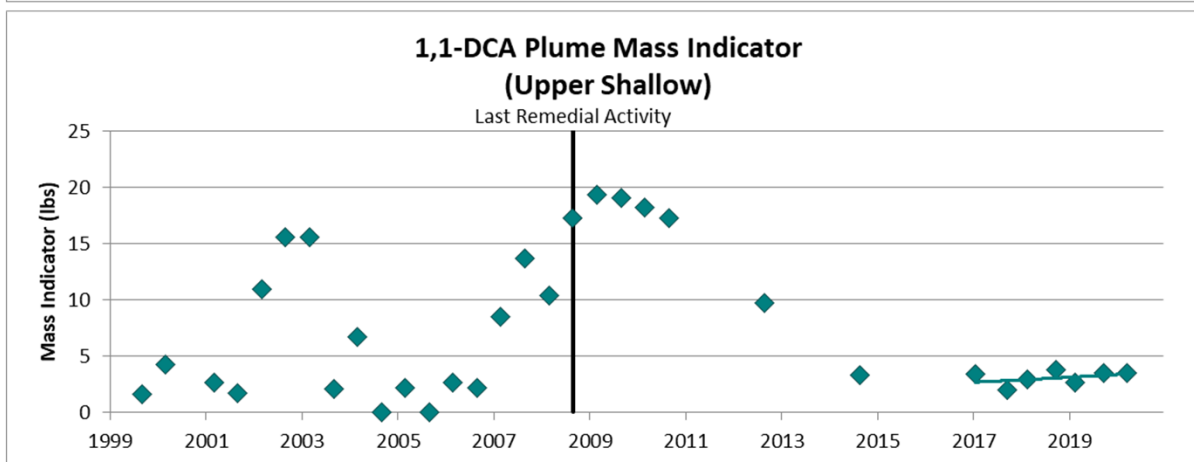

Feb-2017 to Apr-2020
 No Trend
 Mann-Kendall: 81% Confidence
 Regression: 60% Confidence

**Total Chloroethanes
Upper Shallow
Sep-1999**

Concentration (nmol/L)

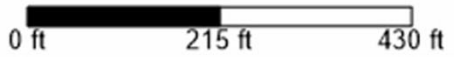
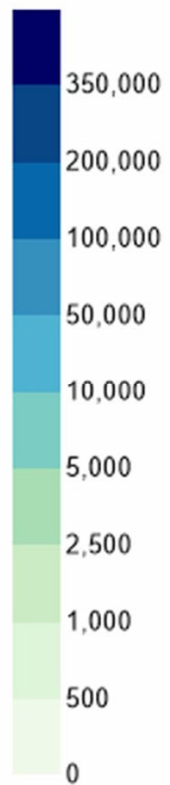

LEGEND

- MW-1 Monitoring Well
- MW-3 Hanging Well
- Plume Center of Mass

Plume Characteristics

Plume Area: **8.4 acres**
 Plume Average Concentration: **339 nmol/L**
 Plume Mass Indicator: **10.5 moles**

This analysis requires fixed data points within a fixed area for the purposes of assessing relative changes of area, average concentration, and mass indicator over time. Therefore, any created isopleth maps are not intended to be a depiction or model of the actual plume but rather is meant to show conceptual behavior of the aforementioned metrics over time.

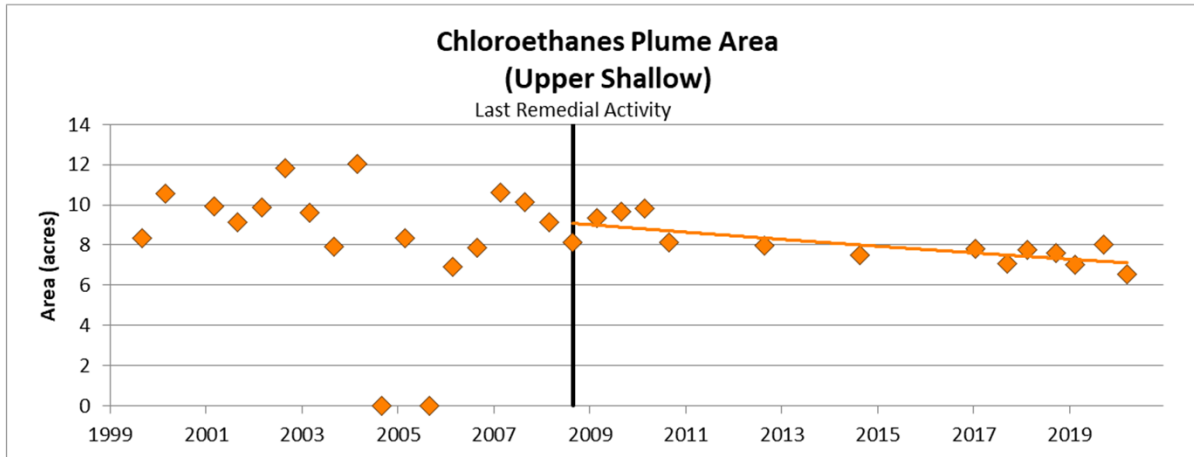

Sep-2008 to Apr-2020
 Decreasing Trend
 Mann-Kendall: >99% Confidence
 Regression: >99% Confidence

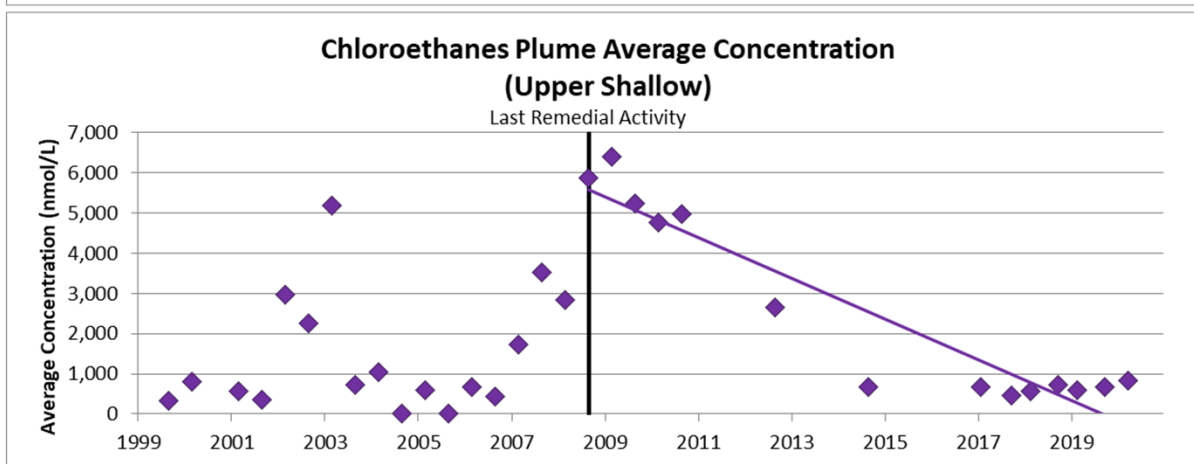

Sep-2008 to Apr-2020
 Decreasing Trend
 Mann-Kendall: >99% Confidence
 Regression: >99% Confidence

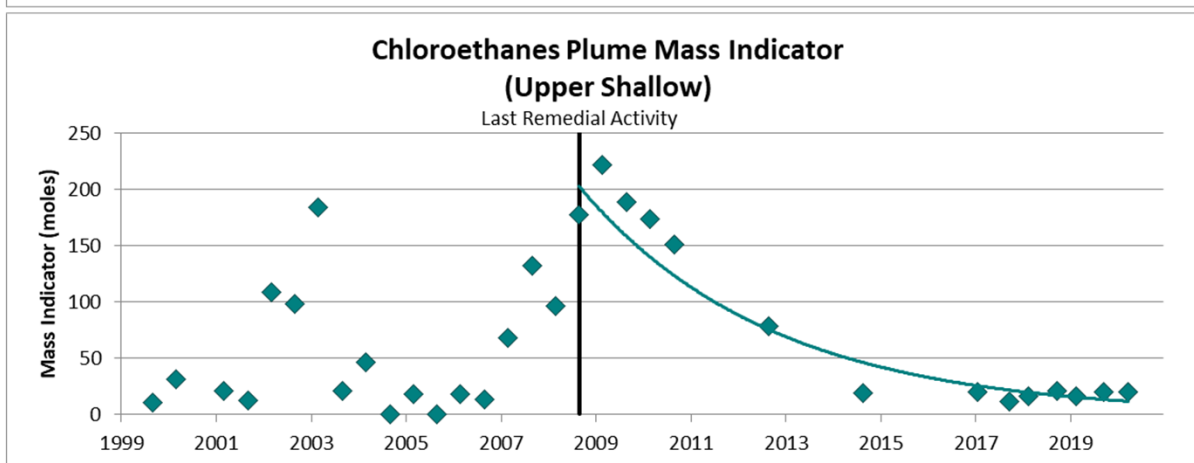

Sep-2008 to Apr-2020
 Decreasing Trend
 Mann-Kendall: >99% Confidence
 Regression: >99% Confidence

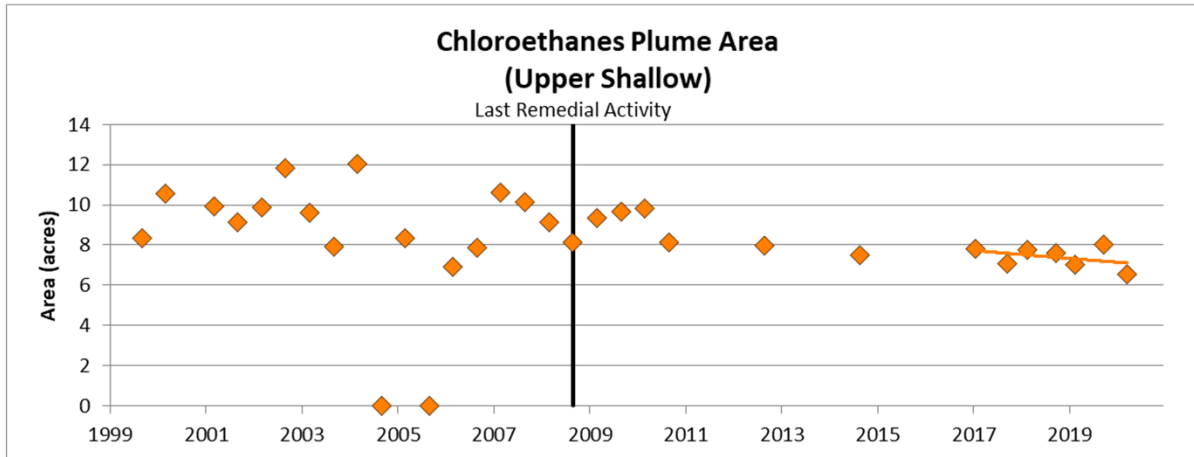

Feb-2017 to Apr-2020
 No Trend
 Mann-Kendall: 81% Confidence
 Regression: 62% Confidence

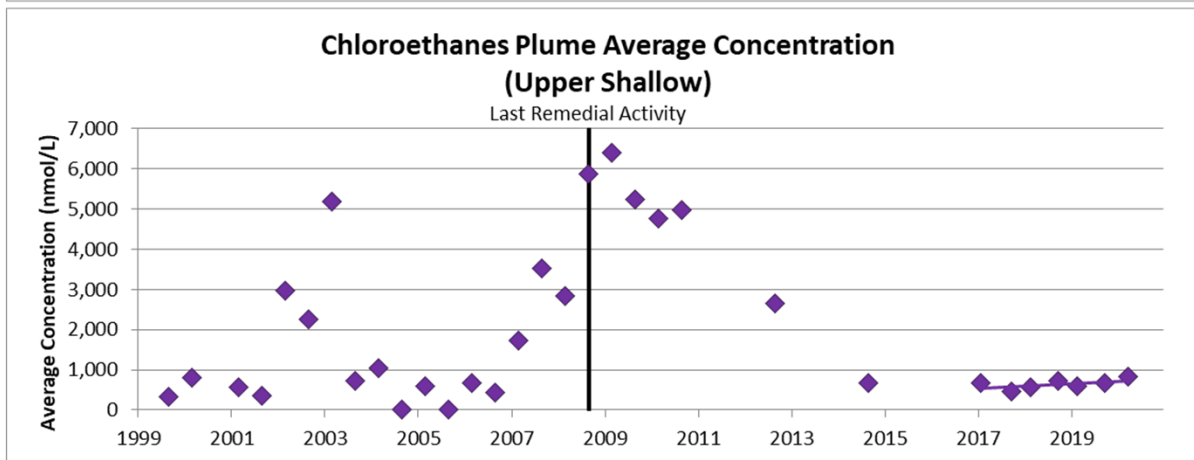

Feb-2017 to Apr-2020
 No Trend
 Mann-Kendall: 88% Confidence
 Regression: 80% Confidence

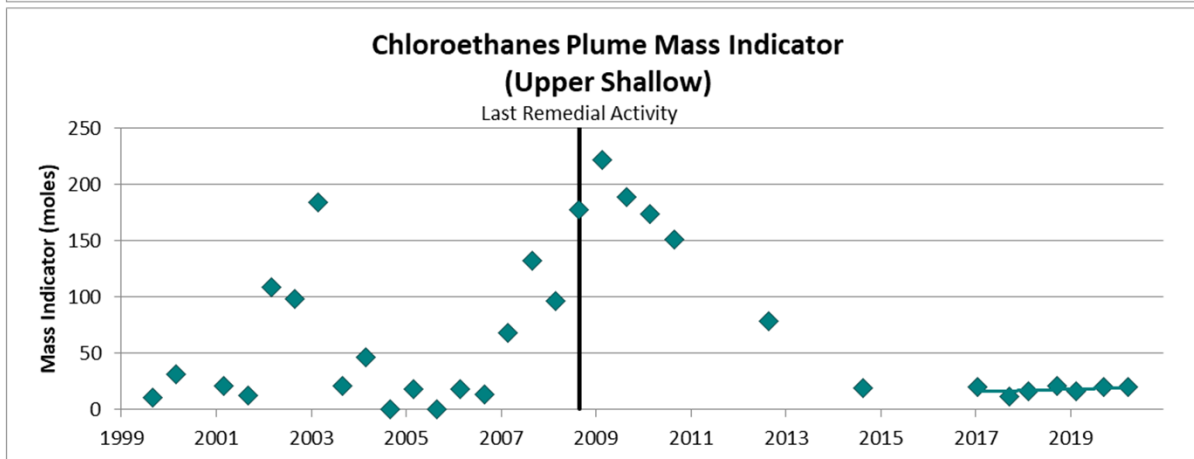

Feb-2017 to Apr-2020
 No Trend
 Mann-Kendall: 72% Confidence
 Regression: 58% Confidence

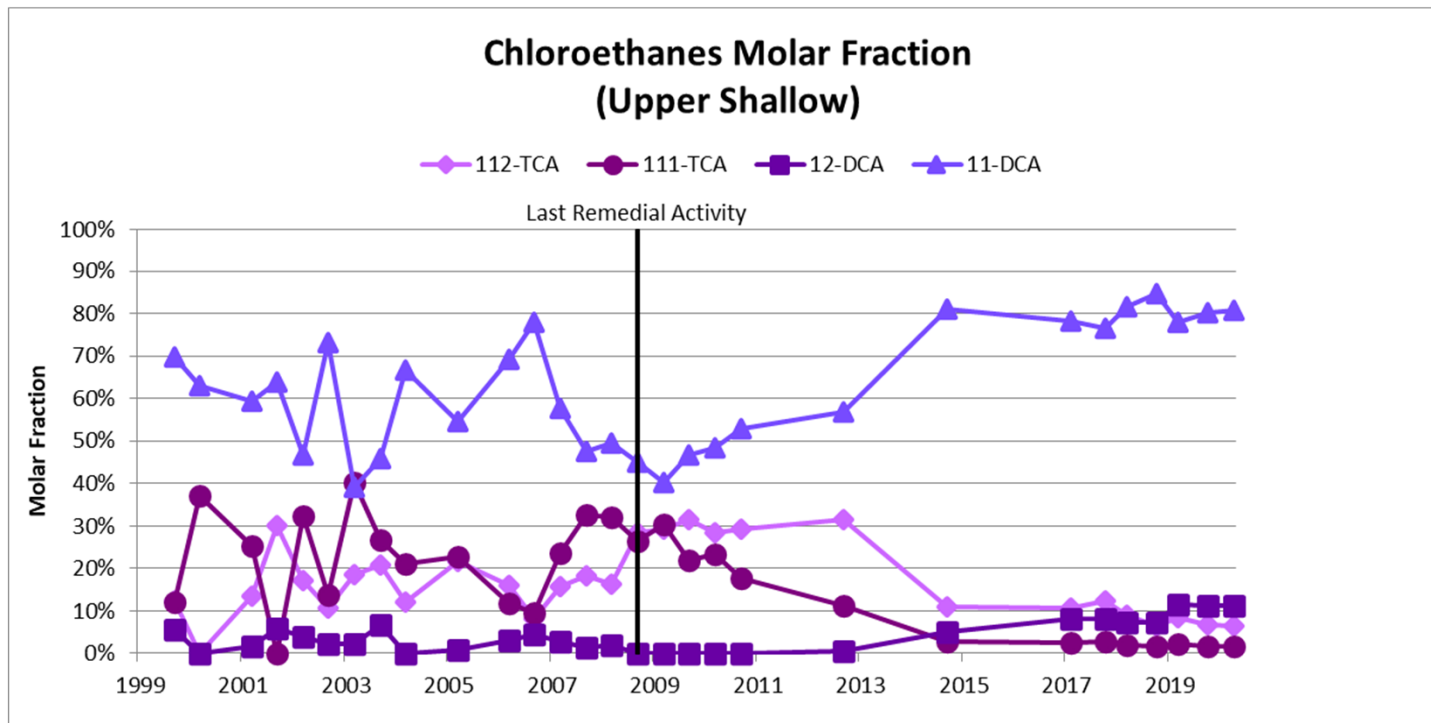
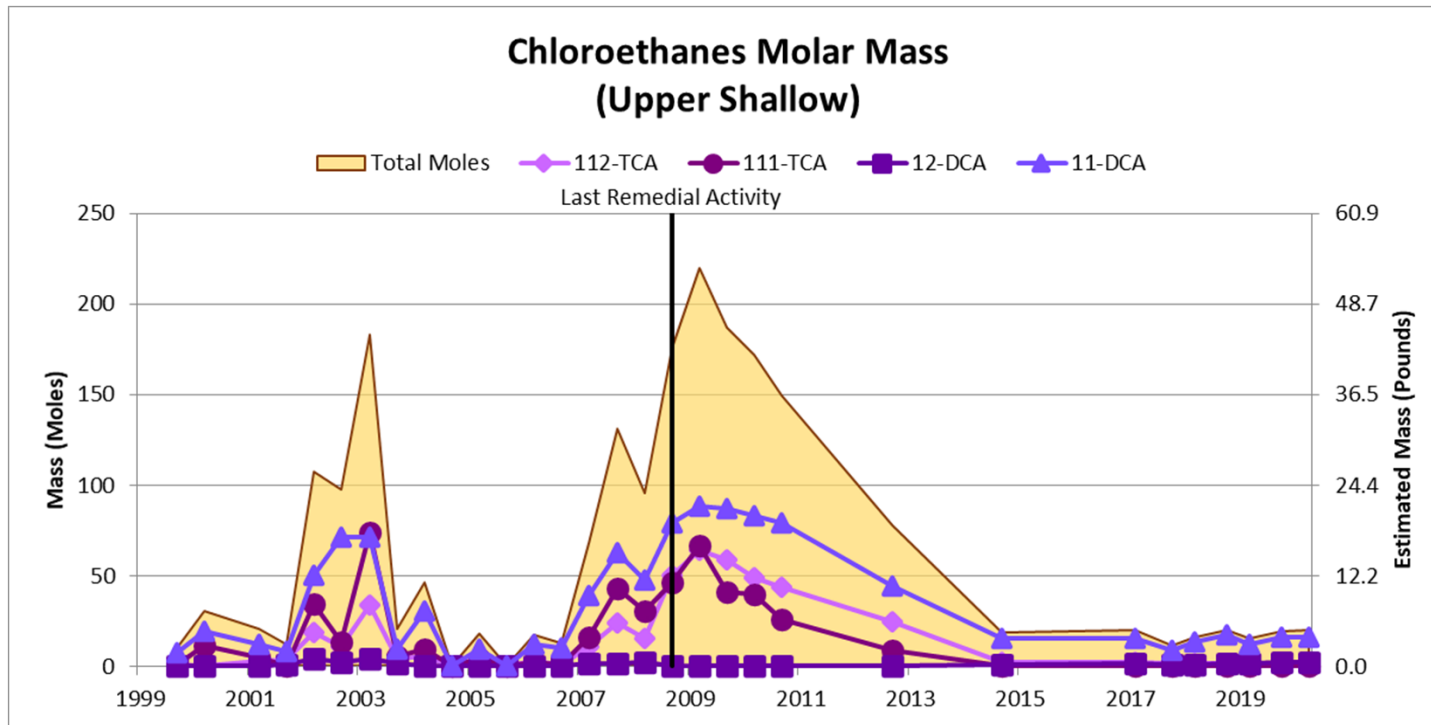

**Chloroethanes
Upper Shallow
Center of Mass**

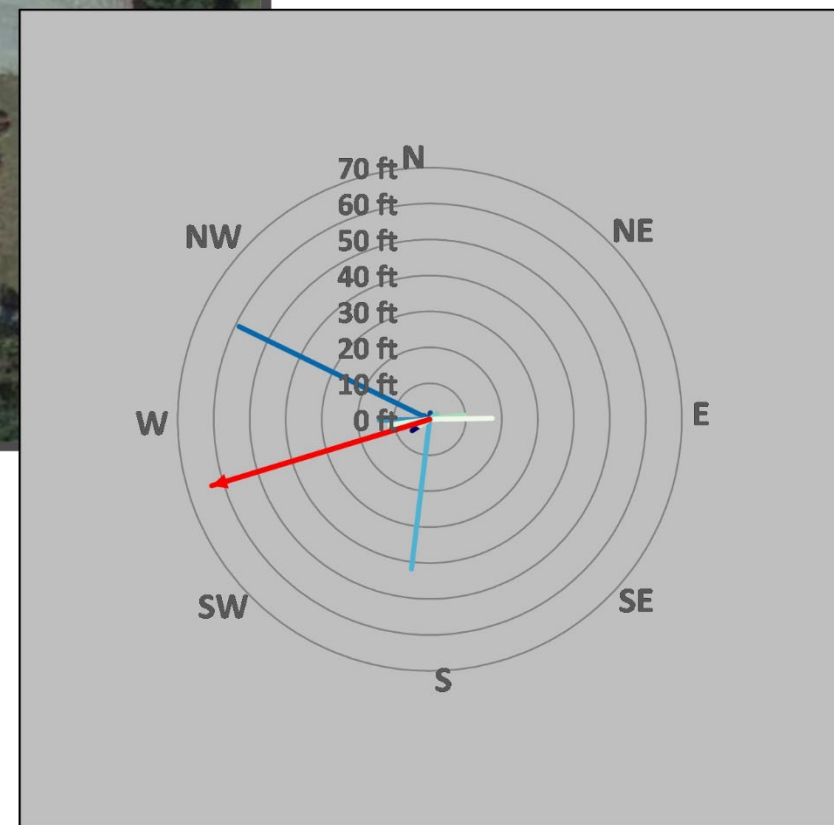
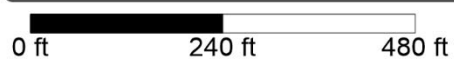
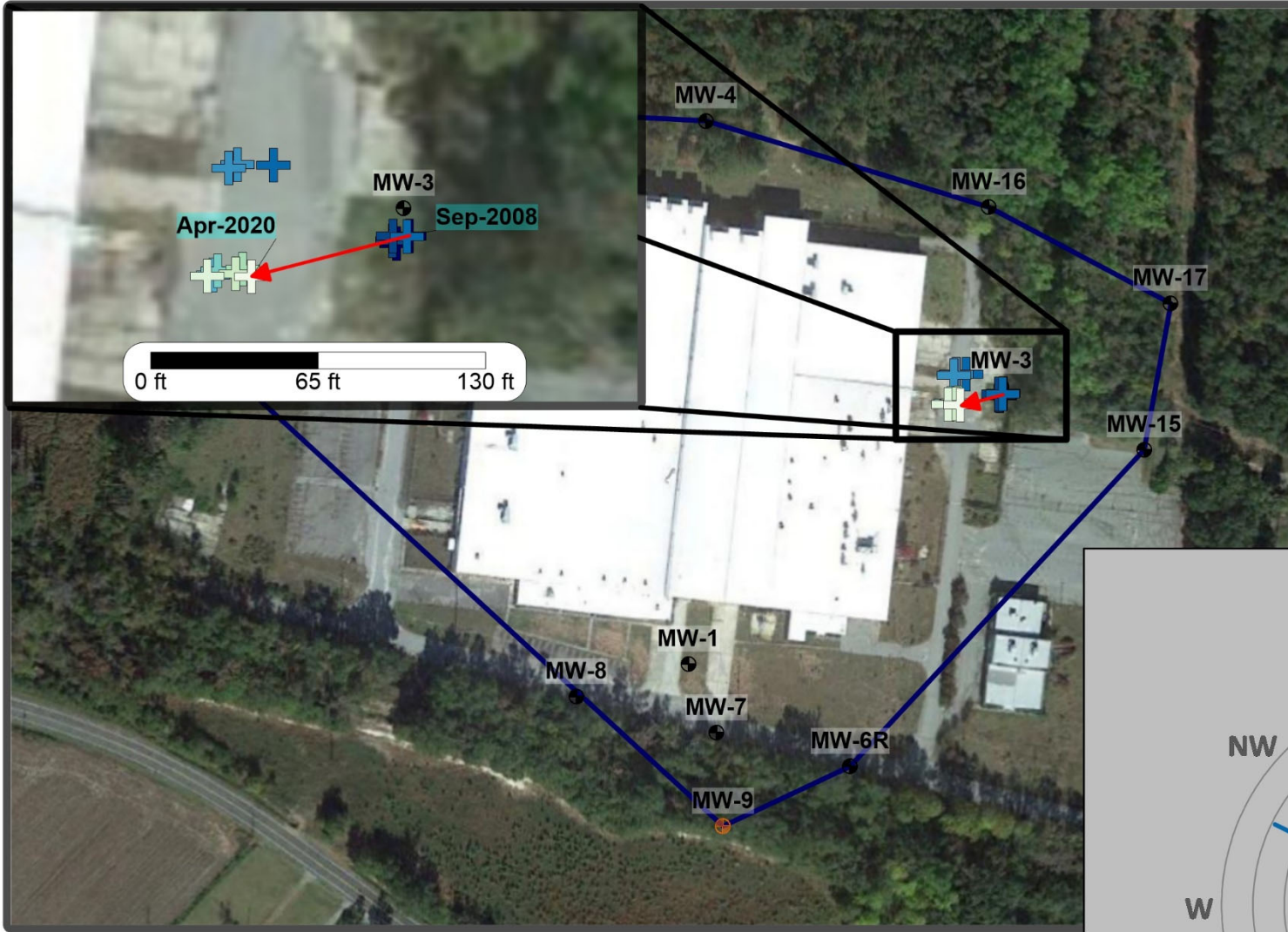

LEGEND

- MW-4 Monitoring Well
- MW-5 Hanging Well
- Center of Mass Movement
- Net Movement

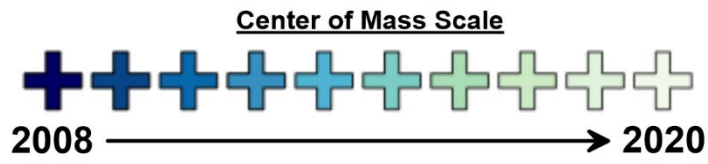

This analysis requires fixed data points within a fixed area for the purposes of assessing relative changes of area, average concentration, and mass indicator over time. Therefore, any created isopleth maps are not intended to be a depiction or model of the actual plume but rather is meant to show conceptual behavior of the aforementioned metrics over time.

**Chloroethanes
Upper Shallow**

Plume Differences Sep-2008 vs Mar-2009

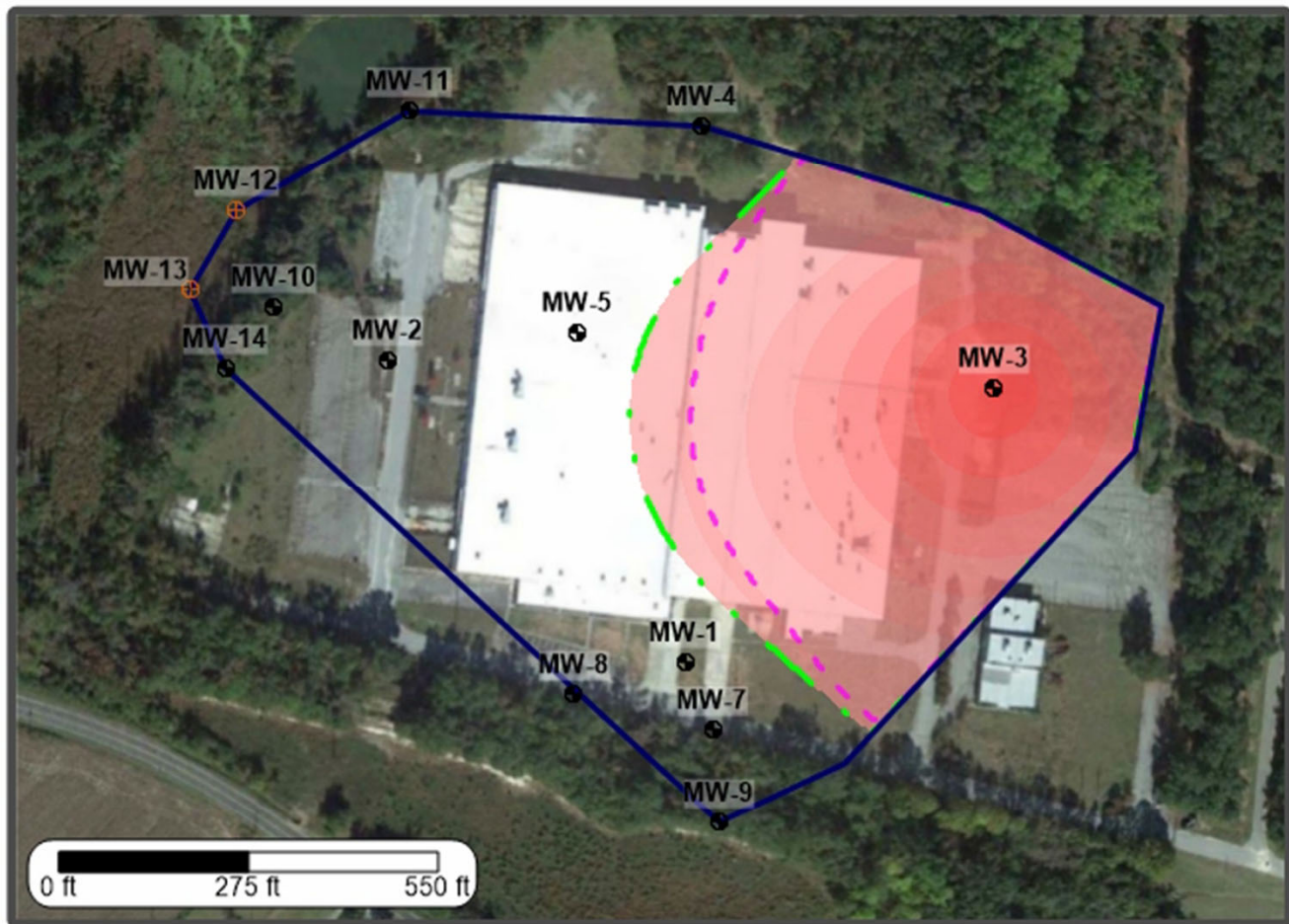
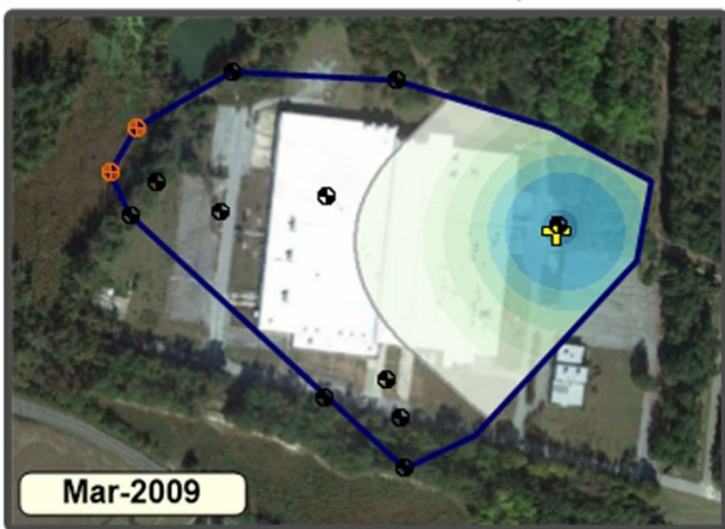
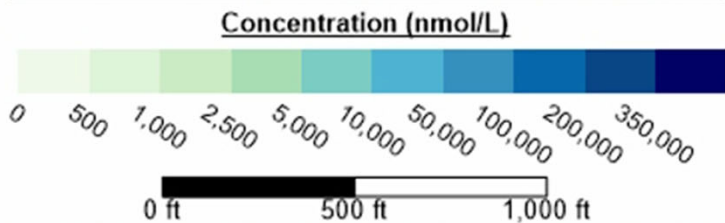
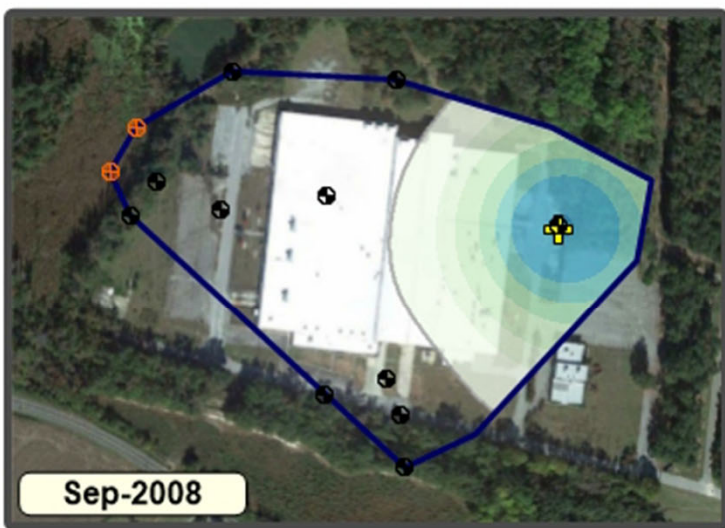

US Pat. No. 10,400,583



LEGEND

- MW-4 Monitoring Well
- MW-5 Hanging Well
- Plume Center of Mass
- Sep-2008 Plume Boundary
- Mar-2009 Plume Boundary

Plume Characteristics

- Area: **15% Increase**
- Average Concentration: **9% Increase**
- Mass Indicator: **25% Increase**
- Mass Increase: **43.8 moles Increase**
- Mass Decrease: **0.00 moles Decrease**

This analysis requires fixed data points within a fixed area for the purposes of assessing relative changes of area, average concentration, and mass indicator over time. Therefore, any created isopleth maps are not intended to be a depiction or model of the actual plume but rather is meant to show conceptual behavior of the aforementioned metrics over time.

**Chloroethanes
Upper Shallow**

Plume Differences Feb-2017 vs Oct-2017

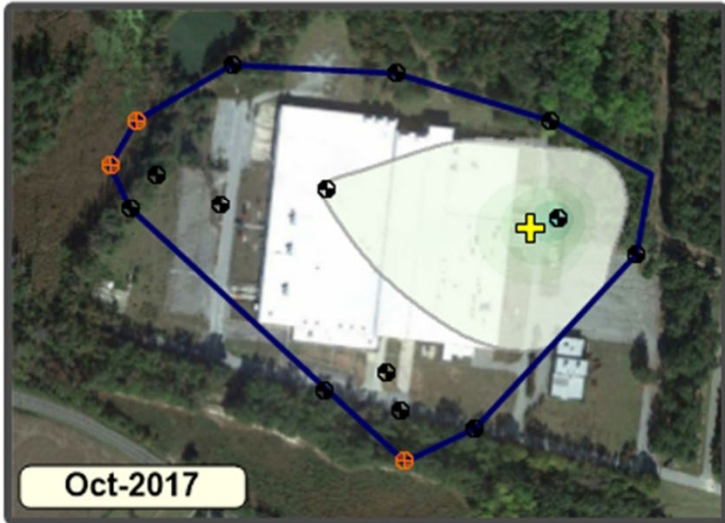
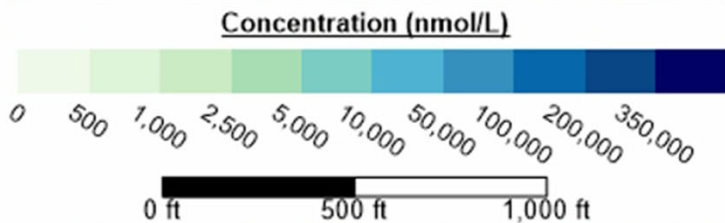
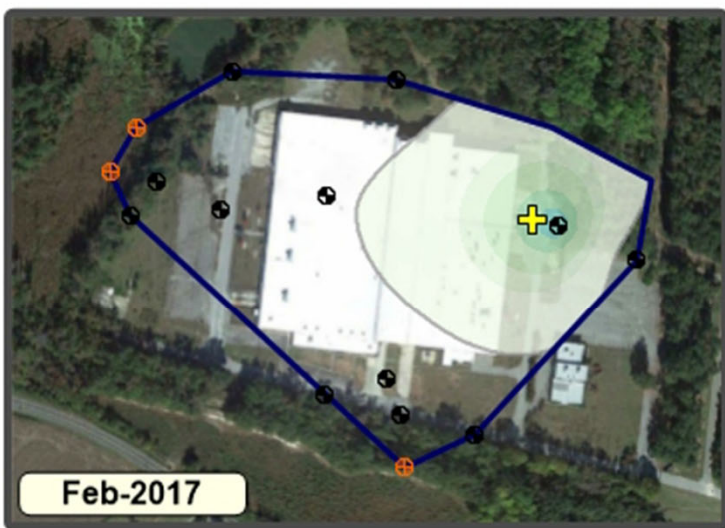

LEGEND

- MW-4 Monitoring Well
- MW-5 Hanging Well
- Plume Center of Mass
- Feb-2017 Plume Boundary
- Oct-2017 Plume Boundary

Plume Characteristics

- Area: **10% Decrease**
- Average Concentration: **34% Decrease**
- Mass Indicator: **41% Decrease**
- Mass Increase: **0.01 moles Increase**
- Mass Decrease: **7.31 moles Decrease**

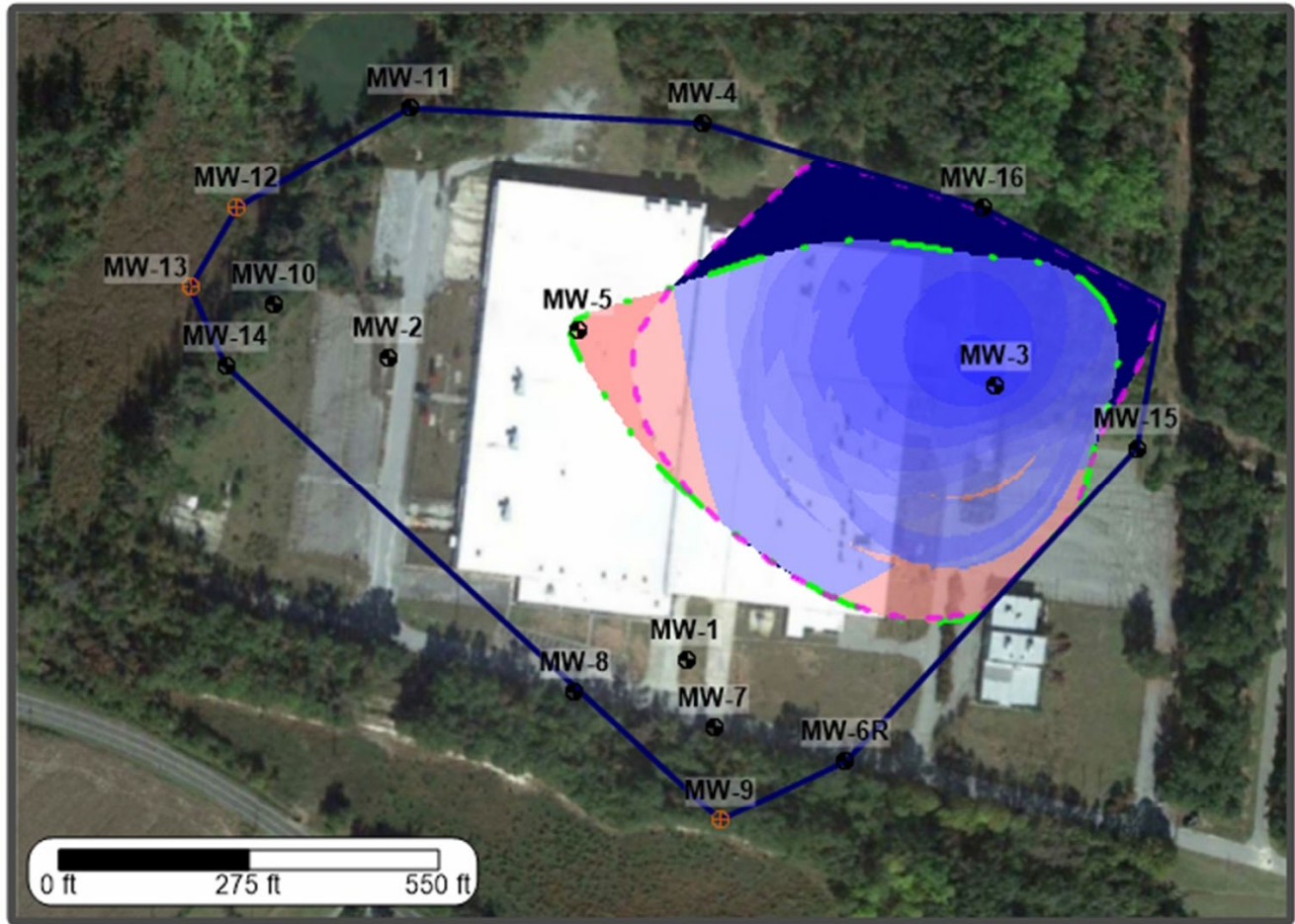

US Pat. No. 10,400,583



This analysis requires fixed data points within a fixed area for the purposes of assessing relative changes of area, average concentration, and mass indicator over time. Therefore, any created isopleth maps are not intended to be a depiction or model of the actual plume but rather is meant to show conceptual behavior of the aforementioned metrics over time.

**Total Chloroethanes
Upper Shallow
Sep-1999**



Predominant Fraction

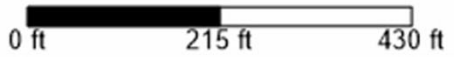
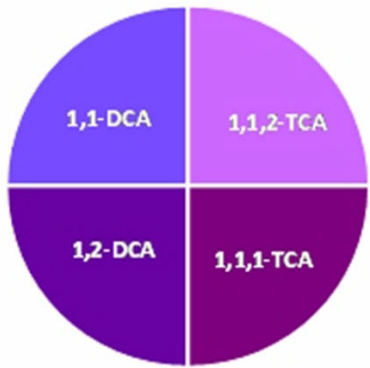

LEGEND

- MW-1 Monitoring Well
- MW-3 Hanging Well
- Plume Center of Mass

Plume Characteristics

Plume Area: **8.4 acres**
Plume Average Concentration: **339 nmol/L**
Plume Mass Indicator: **10.5 moles**

This analysis requires fixed data points within a fixed area for the purposes of assessing relative changes of area, average concentration, and mass indicator over time. Therefore, any created isopleth maps are not intended to be a depiction or model of the actual plume but rather is meant to show conceptual behavior of the aforementioned metrics over time.

**Toluene
Upper Shallow
Sep-1999**

Concentration ($\mu\text{g/L}$)

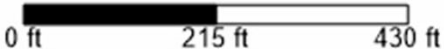
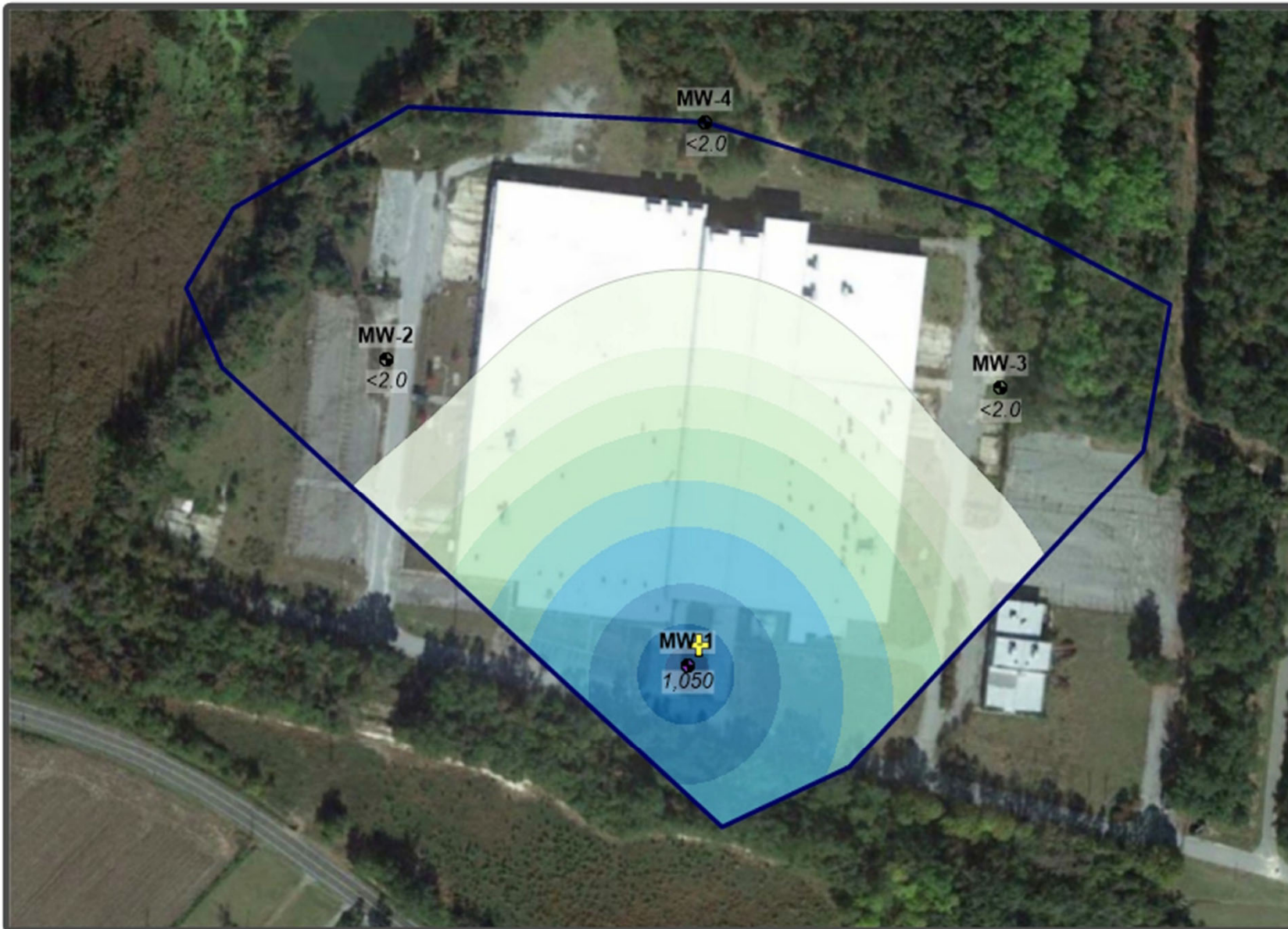
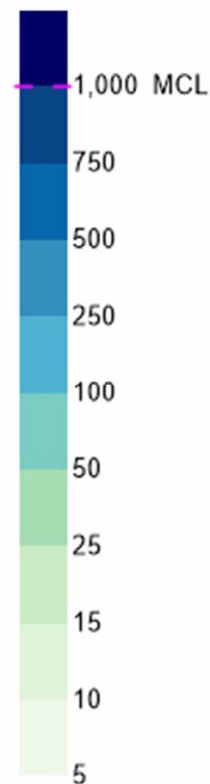

LEGEND

	Monitoring Well	
	Hanging Well	
112	Concentration ($\mu\text{g/L}$)	
NS (146)	Well Not Sampled (Assigned Value Shown)	
	Plume Center of Mass	
	MCL	

Plume Characteristics

Plume Area: **10.6 acres**
 Plume Average Concentration: **98.5 $\mu\text{g/L}$**
 Plume Mass Indicator: **8.5 lbs**

This analysis requires fixed data points within a fixed area for the purposes of assessing relative changes of area, average concentration, and mass indicator over time. Therefore, any created isopleth maps are not intended to be a depiction or model of the actual plume but rather is meant to show conceptual behavior of the aforementioned metrics over time.



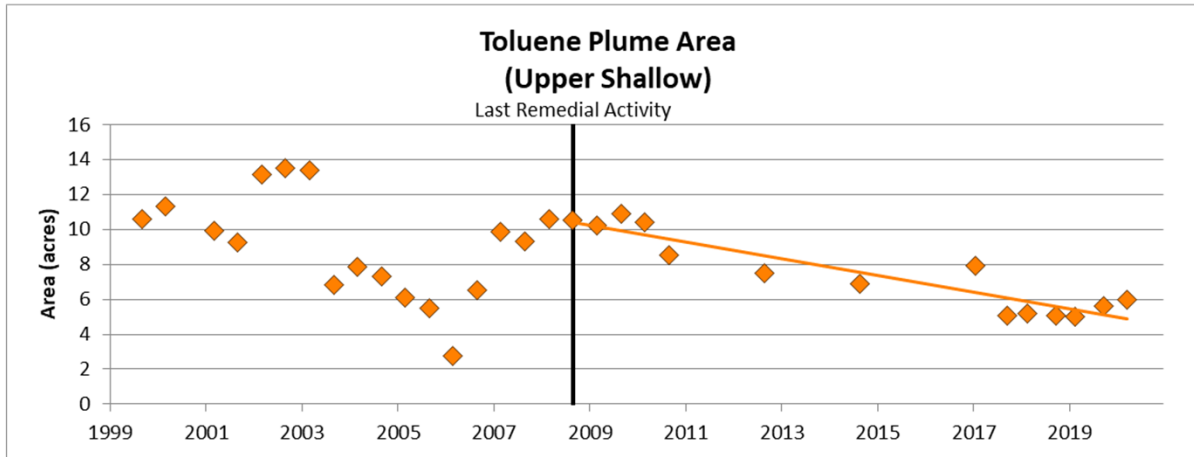

Sep-2008 to Apr-2020
Decreasing Trend
Mann-Kendall: >99% Confidence
Regression: >99% Confidence

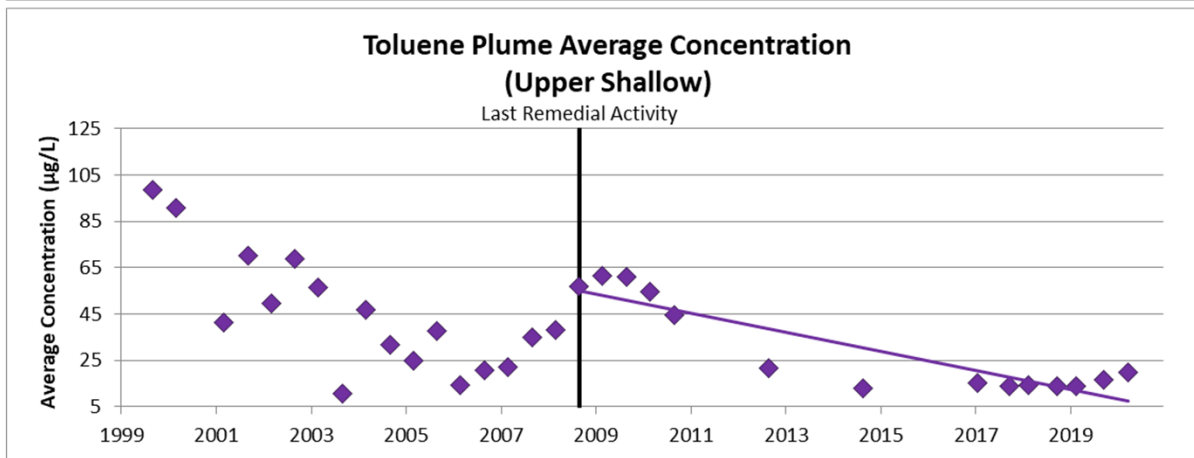

Sep-2008 to Apr-2020
Decreasing Trend
Mann-Kendall: 99% Confidence
Regression: >99% Confidence

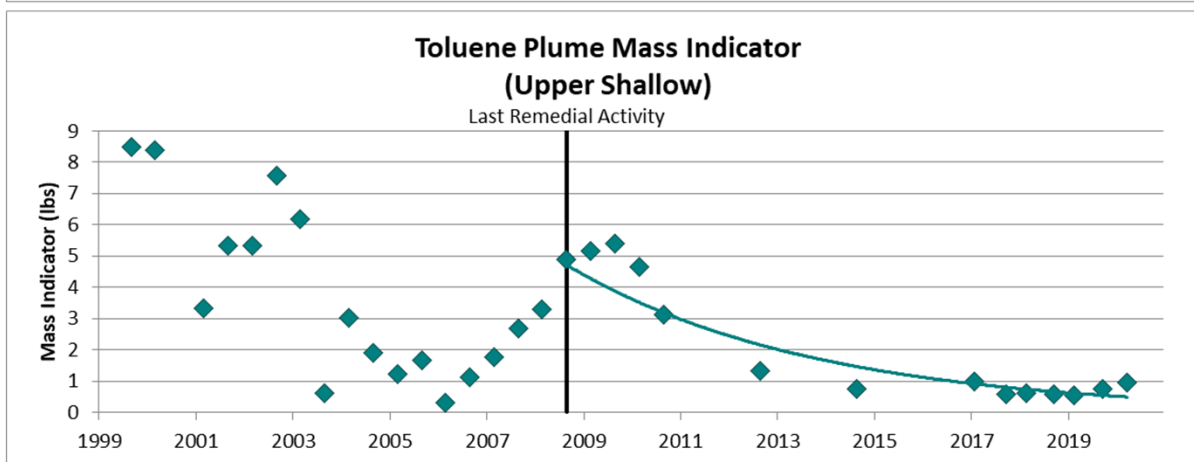

Sep-2008 to Apr-2020
Decreasing Trend
Mann-Kendall: >99% Confidence
Regression: >99% Confidence

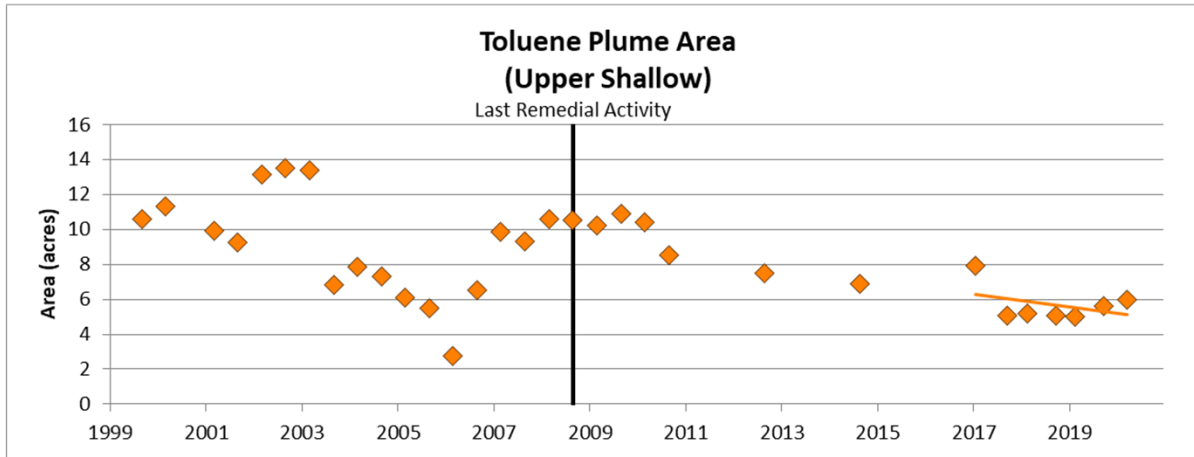

Feb-2017 to Apr-2020
No Trend
Mann-Kendall: 50% Confidence
Regression: 61% Confidence

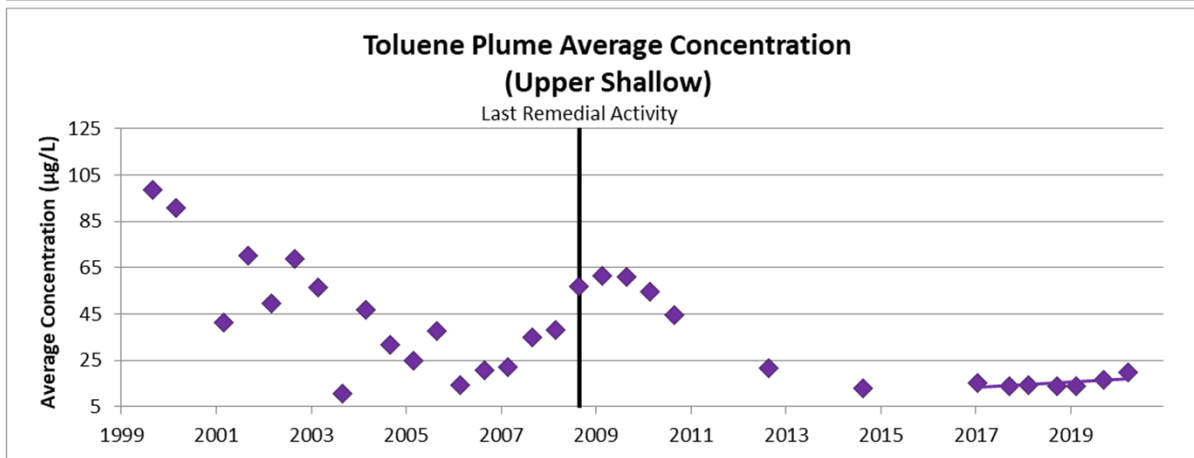

Feb-2017 to Apr-2020
No Trend
Mann-Kendall: 72% Confidence
Regression: 88% Confidence

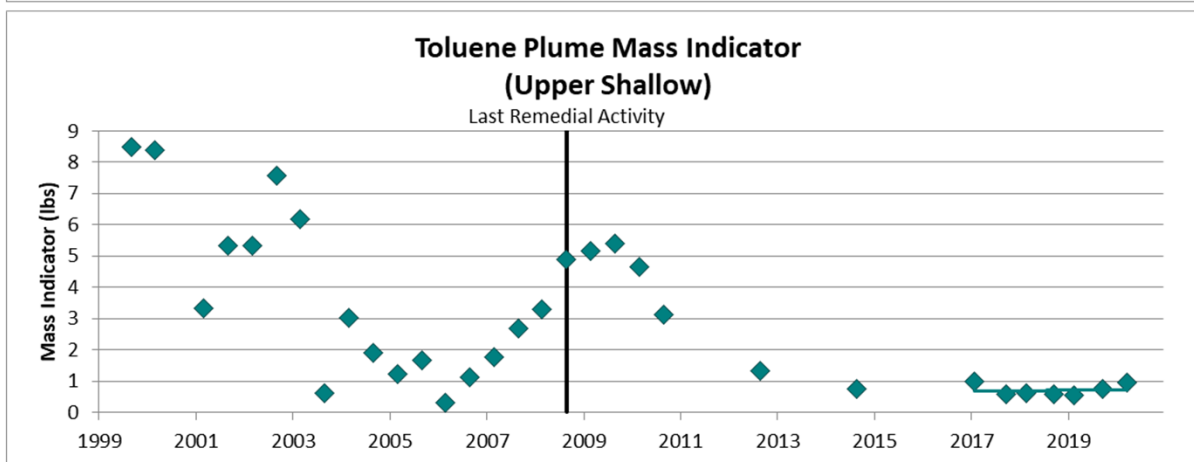

Feb-2017 to Apr-2020
No Trend
Mann-Kendall: 50% Confidence
Regression: 18% Confidence

**Ethylbenzene
Upper Shallow
Sep-1999**

Concentration ($\mu\text{g/L}$)

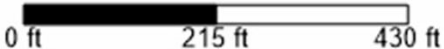
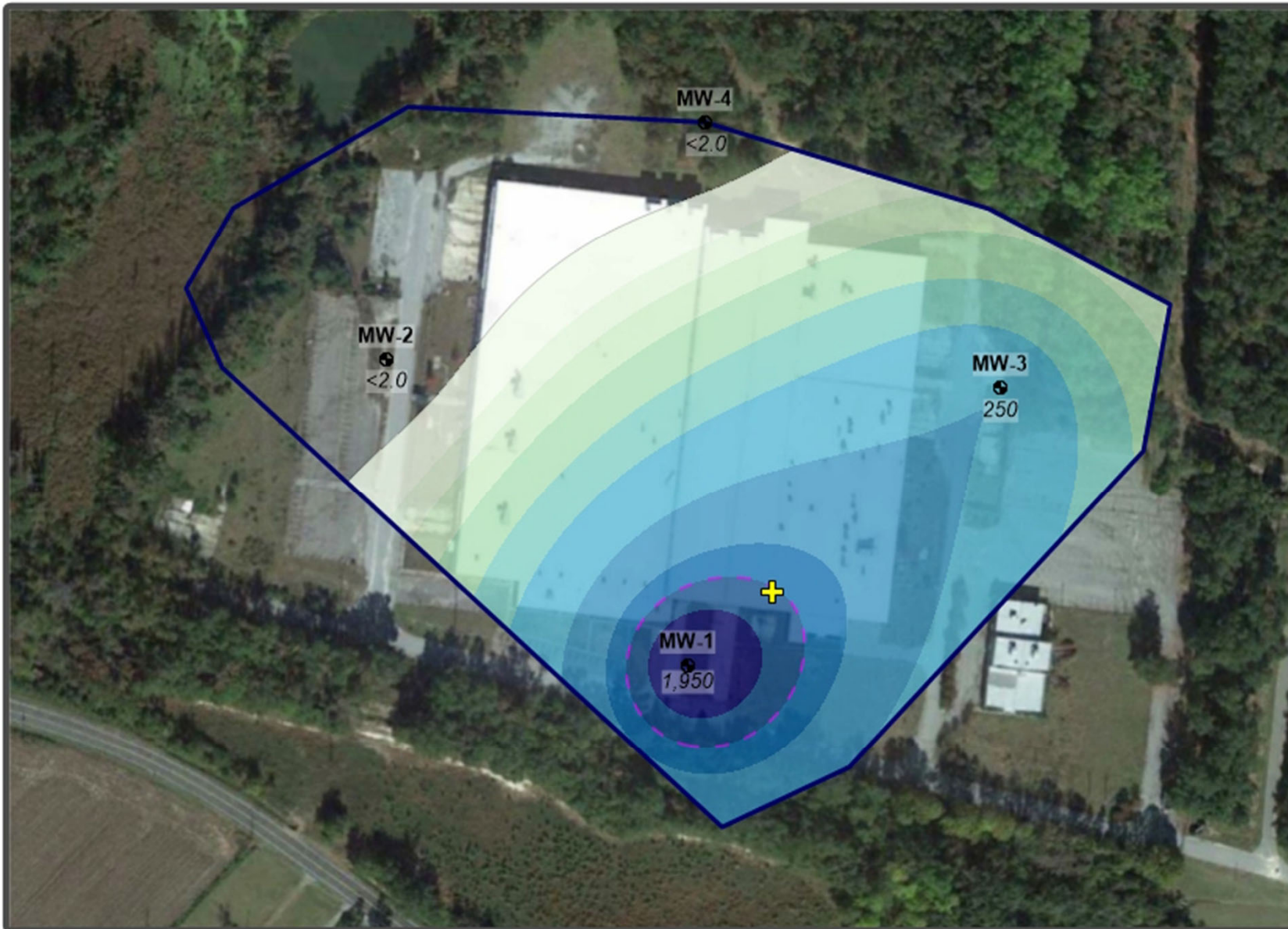
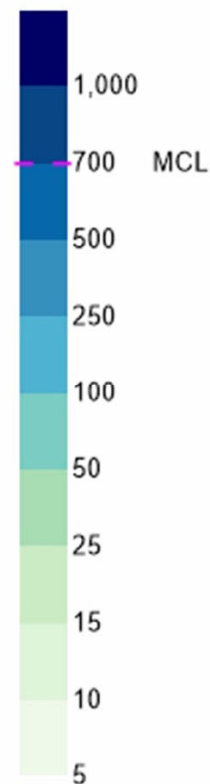

LEGEND

	Monitoring Well	
	Hanging Well	
112	Concentration ($\mu\text{g/L}$)	
NS (146)	Well Not Sampled (Assigned Value Shown)	
	Plume Center of Mass	
	MCL	

Plume Characteristics

Plume Area: **15.4 acres**
 Plume Average Concentration: **224 $\mu\text{g/L}$**
 Plume Mass Indicator: **28.1 lbs**

This analysis requires fixed data points within a fixed area for the purposes of assessing relative changes of area, average concentration, and mass indicator over time. Therefore, any created isopleth maps are not intended to be a depiction or model of the actual plume but rather is meant to show conceptual behavior of the aforementioned metrics over time.



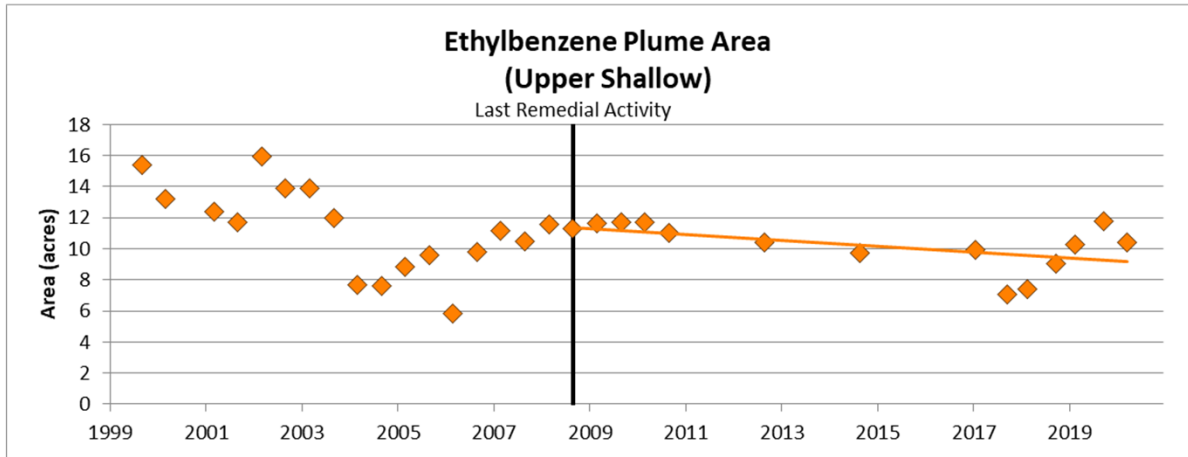

Sep-2008 to Apr-2020
 Decreasing Trend
 Mann-Kendall: 91% Confidence
 Regression: 95% Confidence

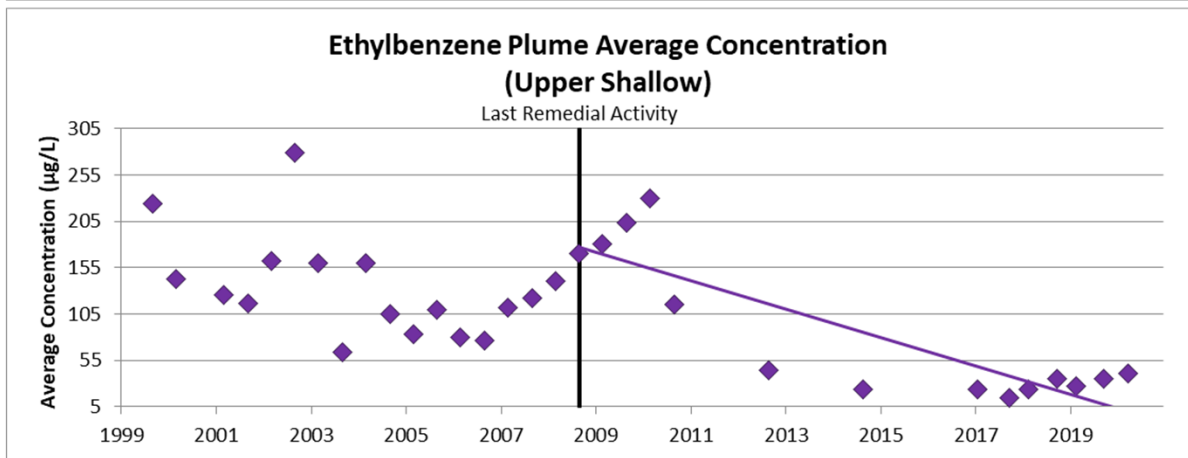

Sep-2008 to Apr-2020
 Decreasing Trend
 Mann-Kendall: 97% Confidence
 Regression: >99% Confidence

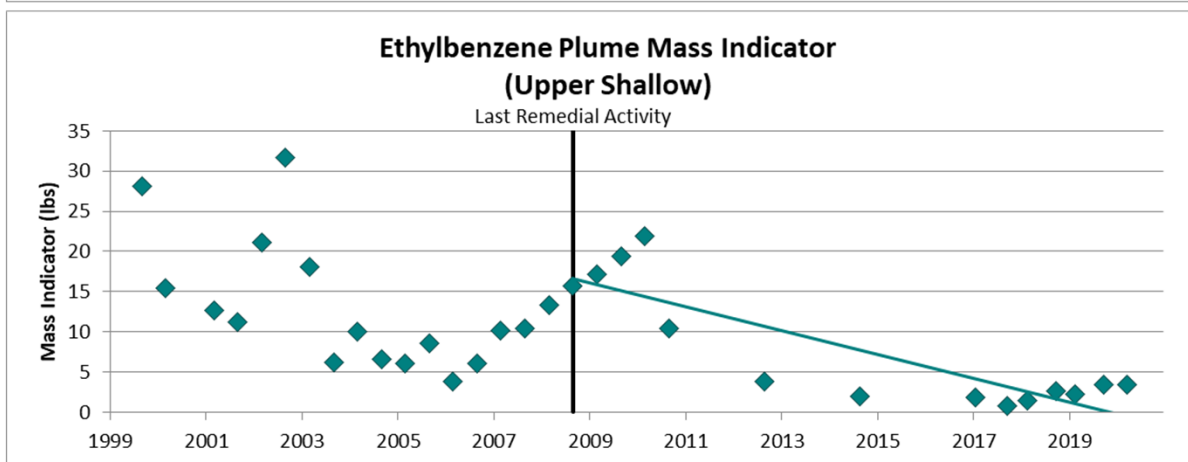

Sep-2008 to Apr-2020
 Decreasing Trend
 Mann-Kendall: 97% Confidence
 Regression: >99% Confidence

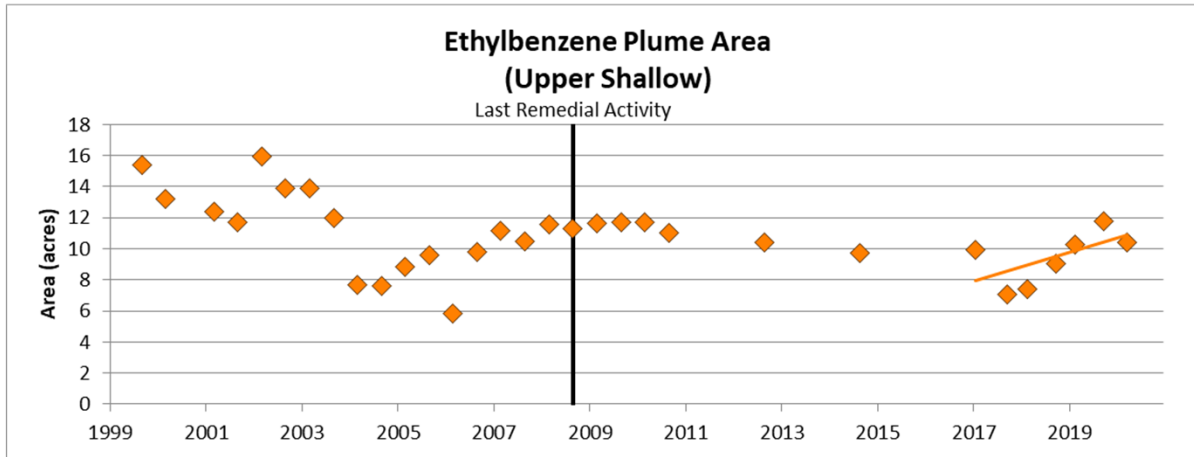

Feb-2017 to Apr-2020
 No Trend/Increasing Trend
 Mann-Kendall: 97% Confidence
 Regression: 85% Confidence

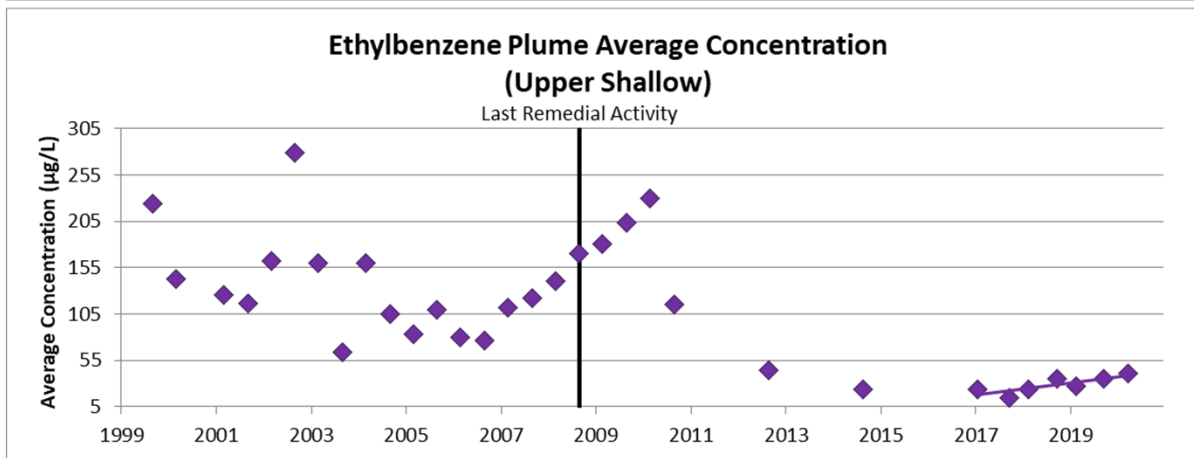

Feb-2017 to Apr-2020
 Increasing Trend
 Mann-Kendall: 99% Confidence
 Regression: 98% Confidence

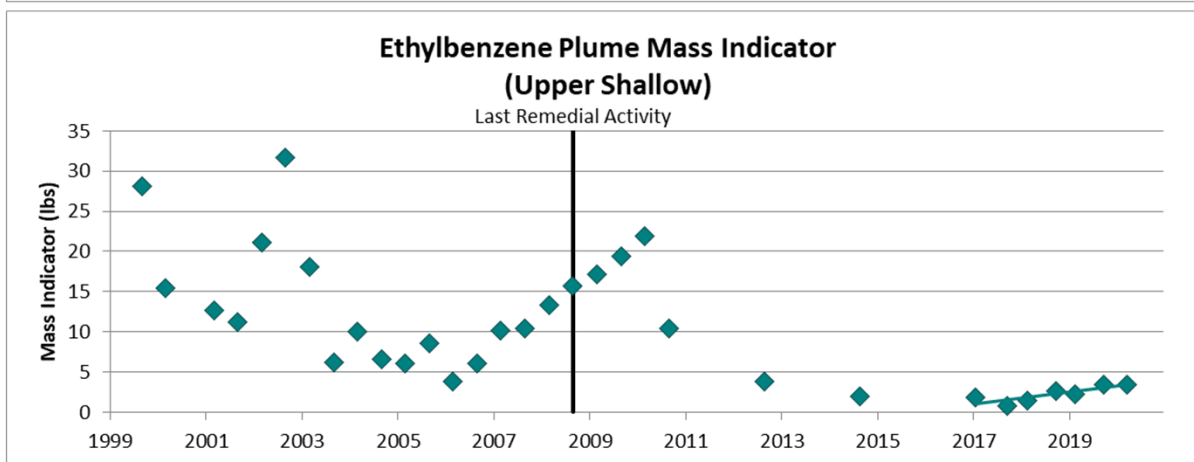

Feb-2017 to Apr-2020
 Increasing Trend
 Mann-Kendall: 99% Confidence
 Regression: 98% Confidence

**Xylenes
Upper Shallow
Sep-1999**

Concentration ($\mu\text{g/L}$)

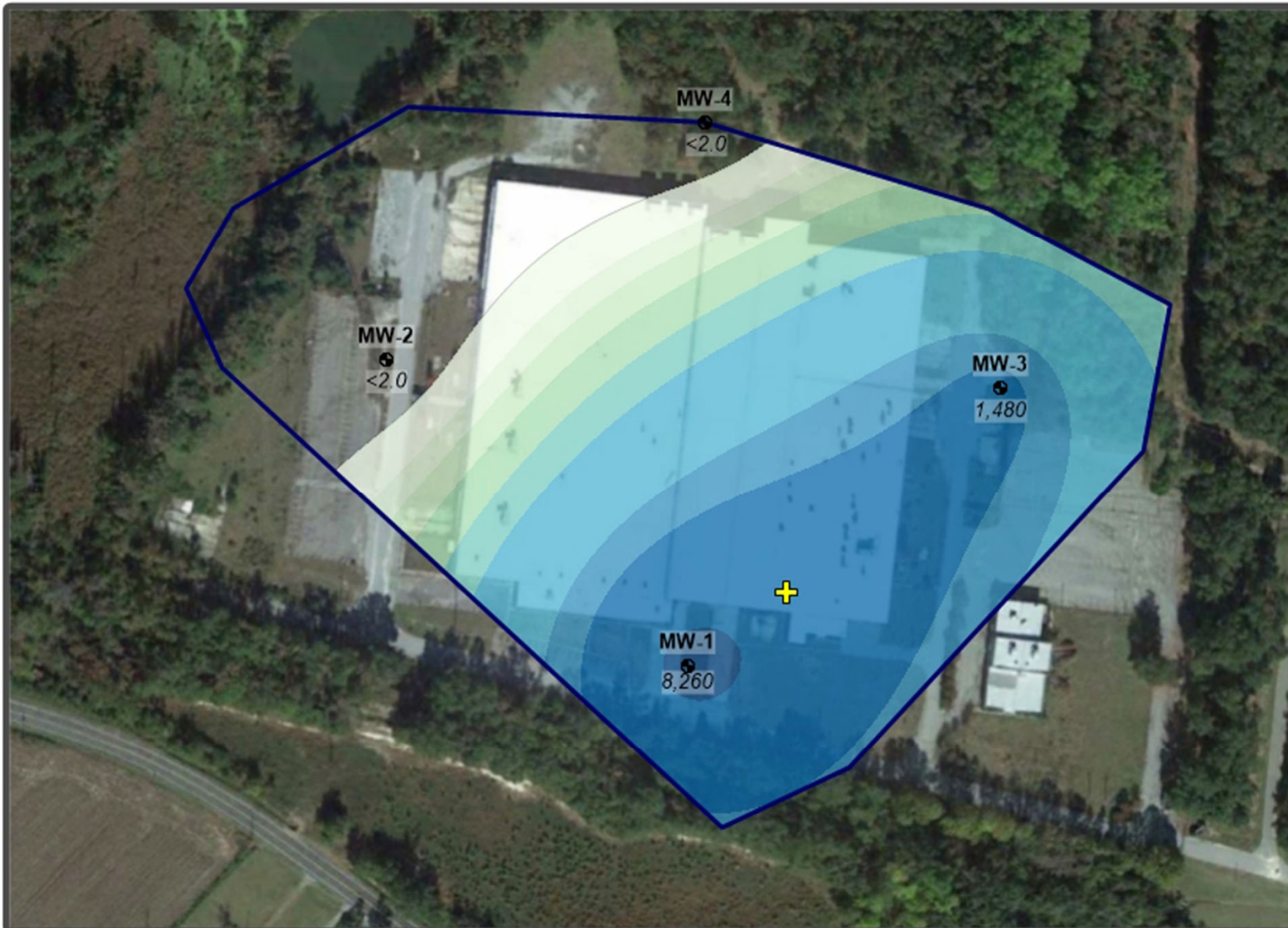
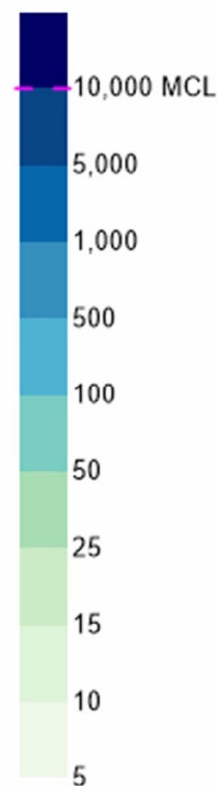

Plume Characteristics

Plume Area: **15.8 acres**
 Plume Average Concentration: **833 $\mu\text{g/L}$**
 Plume Mass Indicator: **107 lbs**

This analysis requires fixed data points within a fixed area for the purposes of assessing relative changes of area, average concentration, and mass indicator over time. Therefore, any created isopleth maps are not intended to be a depiction or model of the actual plume but rather is meant to show conceptual behavior of the aforementioned metrics over time.



© EarthCon 2020 *Environmental Challenges*
BUSINESS SOLUTIONS

LEGEND

- MW-1 Monitoring Well
- MW-9 Hanging Well
- 112 Concentration ($\mu\text{g/L}$)
- NS (146) Well Not Sampled (Assigned Value Shown)
- Plume Center of Mass
- MCL

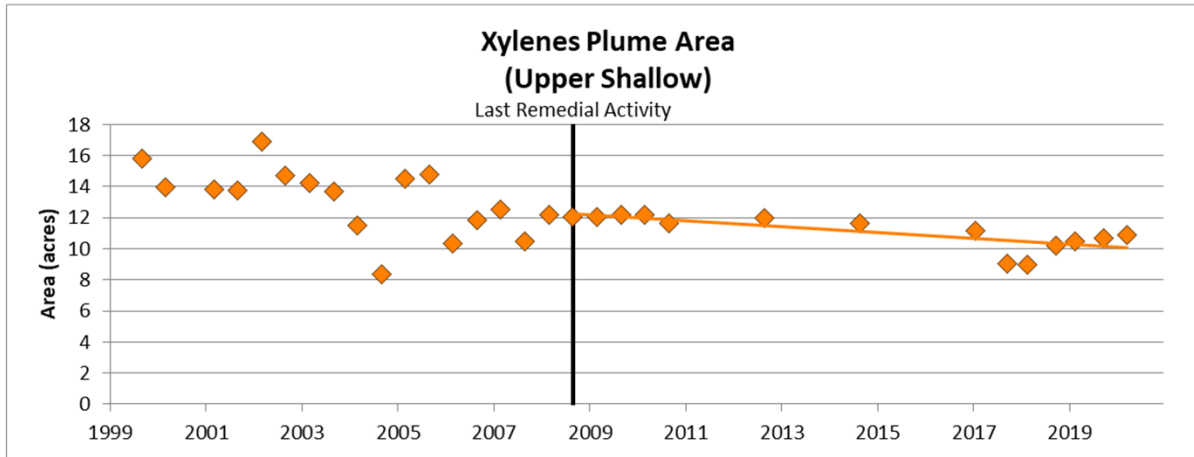

Sep-2008 to Apr-2020
Decreasing Trend
Mann-Kendall: >99% Confidence
Regression: >99% Confidence

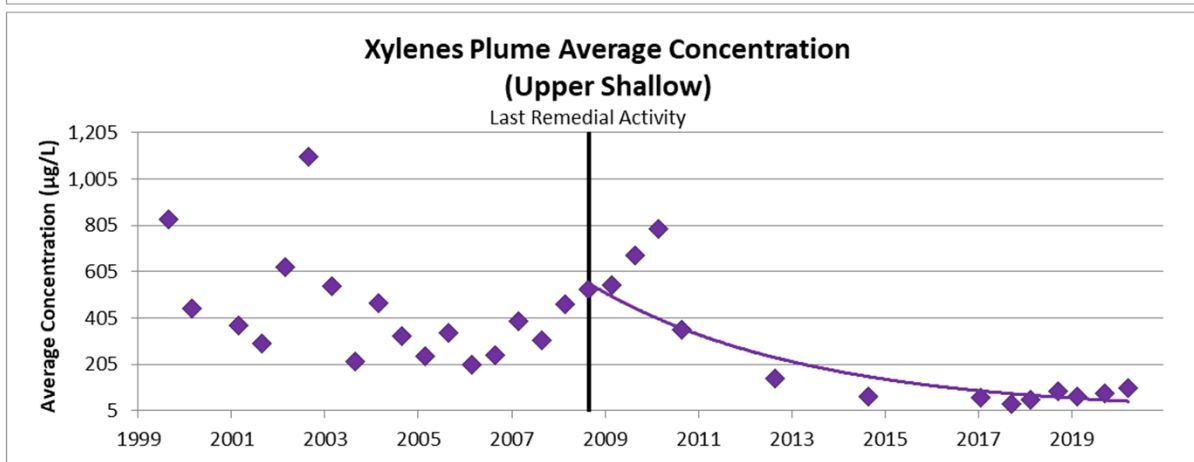

Sep-2008 to Apr-2020
Decreasing Trend
Mann-Kendall: 98% Confidence
Regression: >99% Confidence

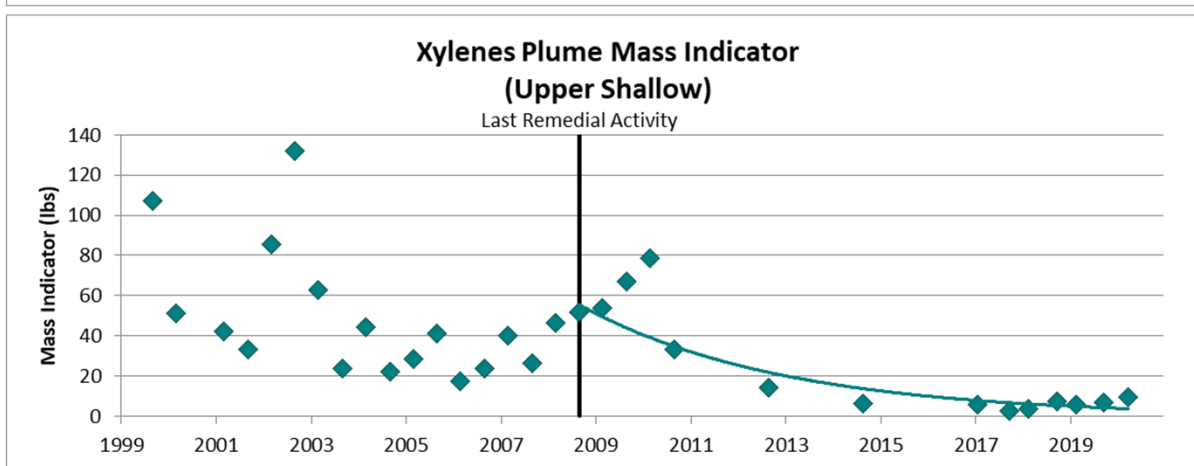

Sep-2008 to Apr-2020
Decreasing Trend
Mann-Kendall: 98% Confidence
Regression: >99% Confidence

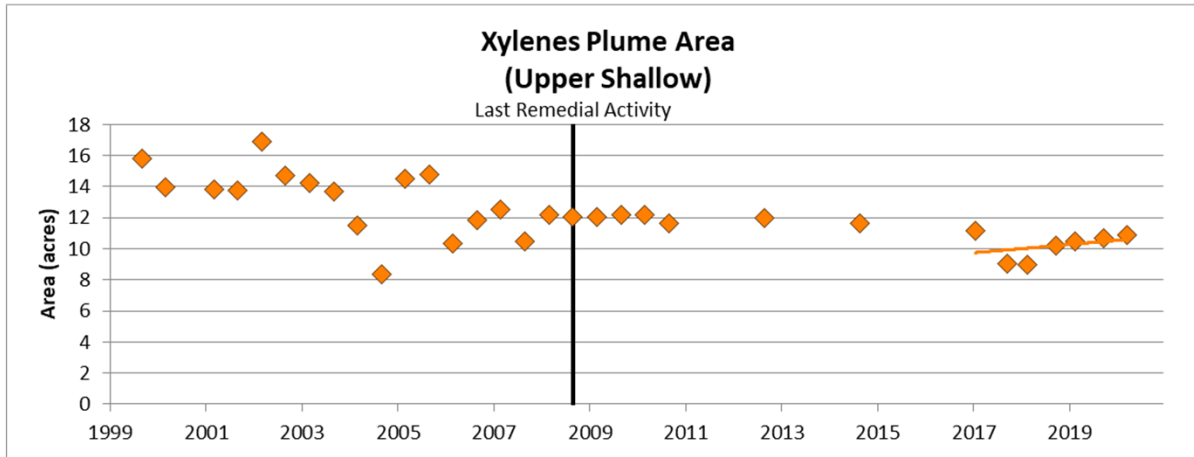

Feb-2017 to Apr-2020
No Trend
Mann-Kendall: 81% Confidence
Regression: 54% Confidence

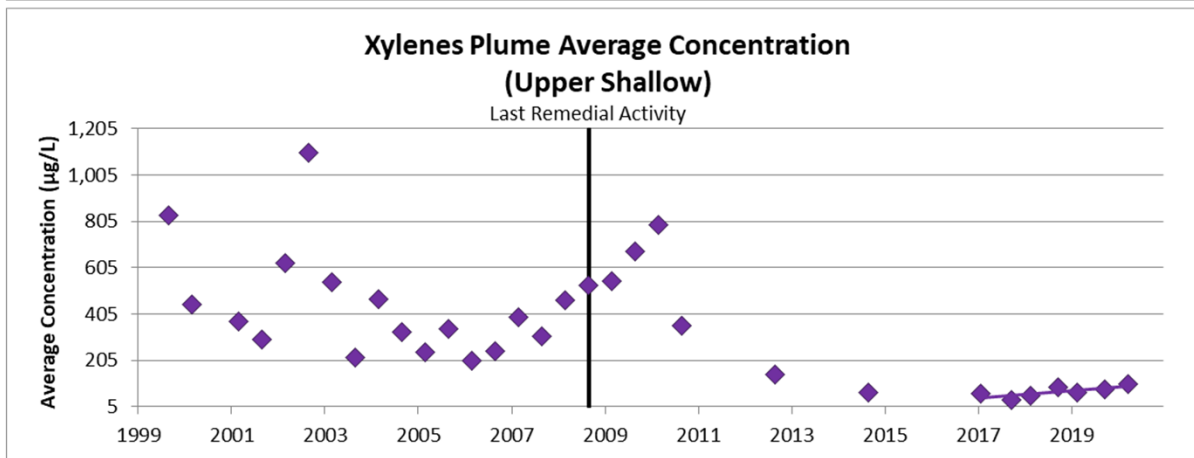

Feb-2017 to Apr-2020
Increasing Trend
Mann-Kendall: 97% Confidence
Regression: 94% Confidence

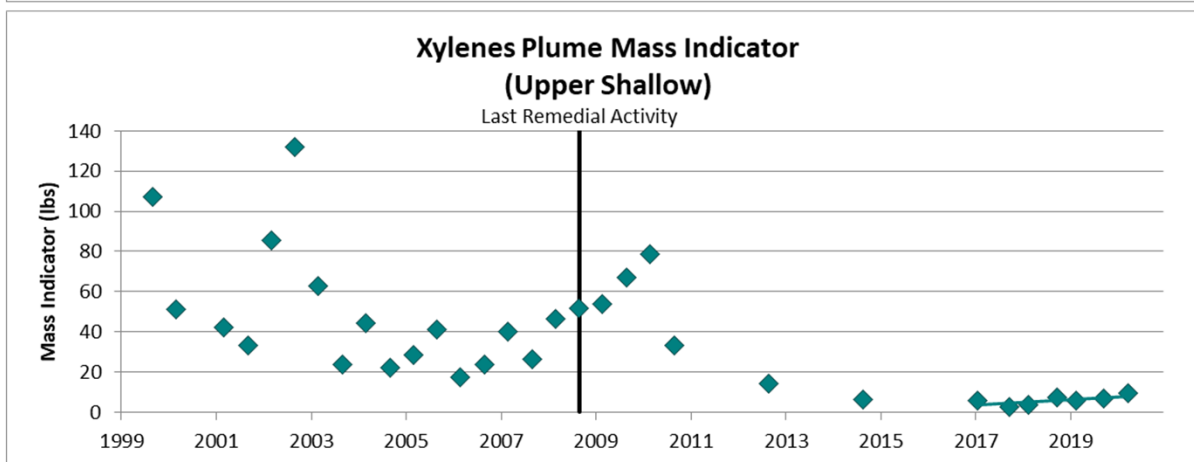

Feb-2017 to Apr-2020
Increasing Trend
Mann-Kendall: 97% Confidence
Regression: 93% Confidence

**Dissolved Oxygen
Upper Shallow
Apr-2020**

Concentration (mg/L)

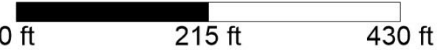
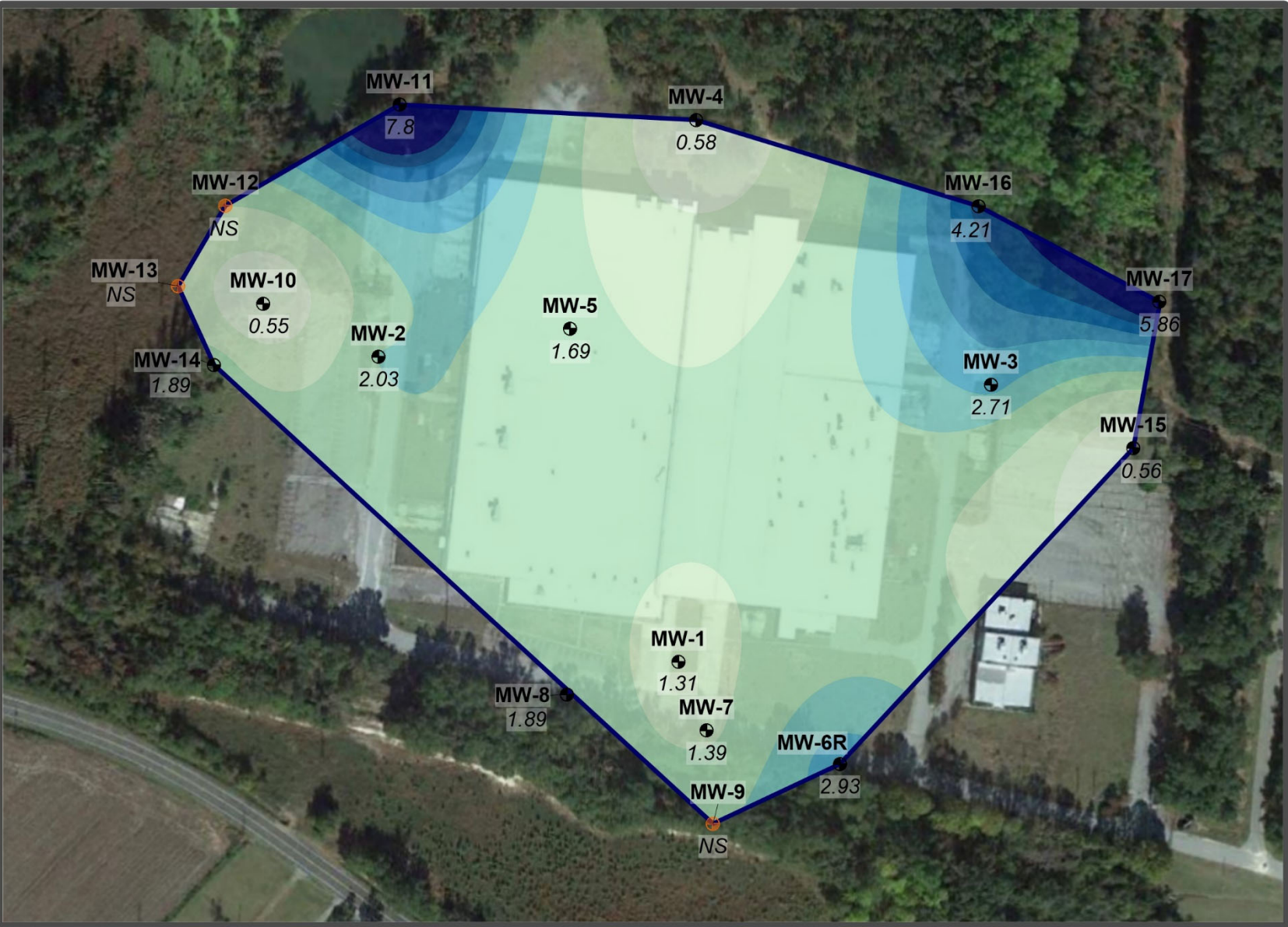

LEGEND

- MW-1 Monitoring Well
- MW-9 Hanging Well
- 112 Concentration (mg/L)

This analysis requires fixed data points within a fixed area for the purposes of assessing relative changes of area, average concentration, and mass indicator over time. Therefore, any created isopleth maps are not intended to be a depiction or model of the actual plume but rather is meant to show conceptual behavior of the aforementioned metrics over time.

**ORP
Upper Shallow
Apr-2020**

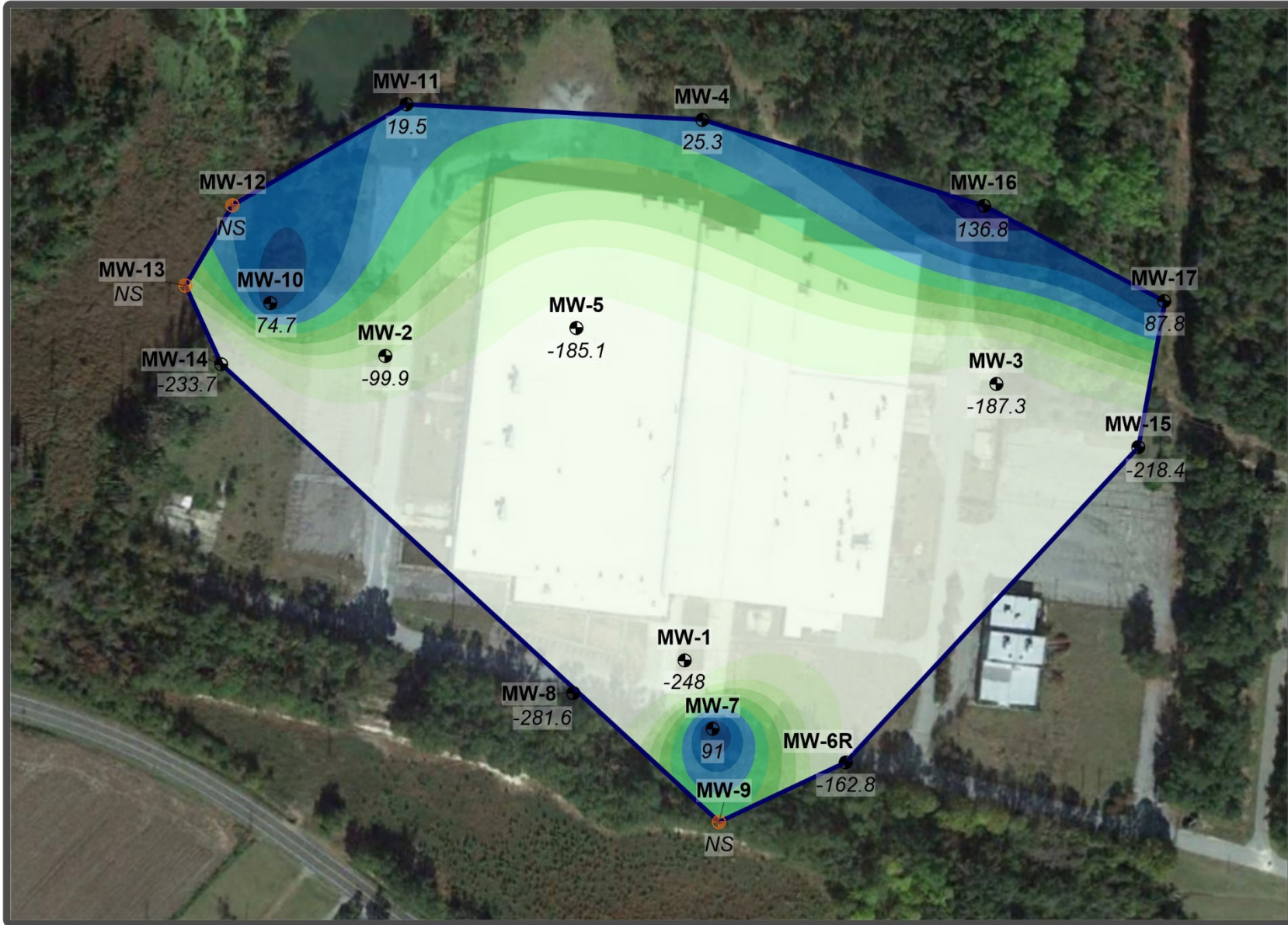

ORP (mV)

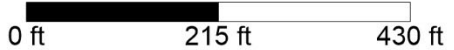
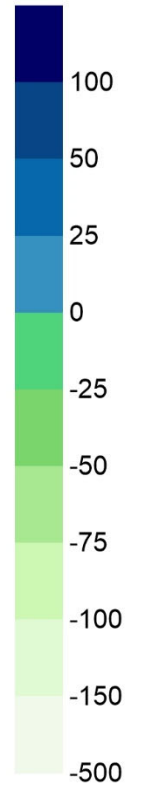

LEGEND

- MW-1 Monitoring Well
- MW-9 Hanging Well
- 112 ORP (mV)

N

This analysis requires fixed data points within a fixed area for the purposes of assessing relative changes of area, average concentration, and mass indicator over time. Therefore, any created isopleth maps are not intended to be a depiction or model of the actual plume but rather is meant to show conceptual behavior of the aforementioned metrics over time.

**Ferrous Iron
Upper Shallow
Apr-2020**

Concentration (mg/L)

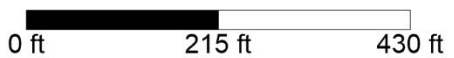

LEGEND

- MW-1 Monitoring Well
- MW-9 Hanging Well
- 1.42 Concentration (mg/L)

N

This analysis requires fixed data points within a fixed area for the purposes of assessing relative changes of area, average concentration, and mass indicator over time. Therefore, any created isopleth maps are not intended to be a depiction or model of the actual plume but rather is meant to show conceptual behavior of the aforementioned metrics over time.

**Methane
Upper Shallow
Apr-2020**

Concentration (µg/L)

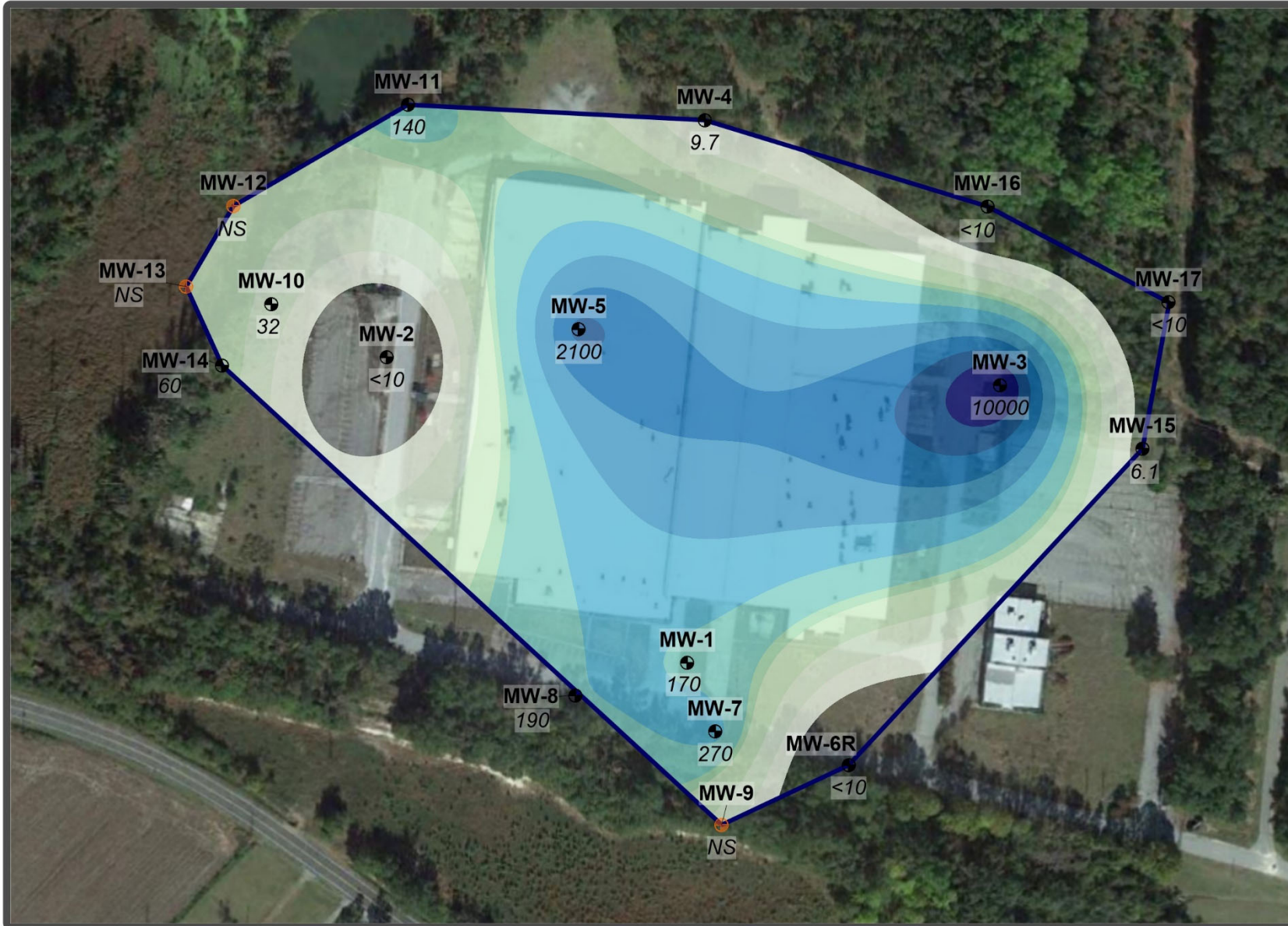
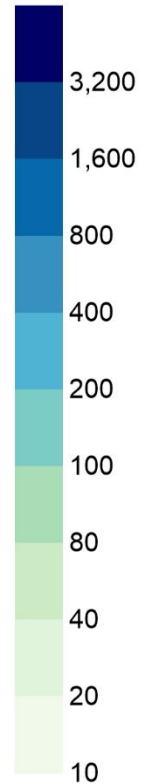

0 ft 215 ft 430 ft

LEGEND

- MW-1 Monitoring Well
- MW-9 Hanging Well
- 170 Concentration (µg/L)

N

This analysis requires fixed data points within a fixed area for the purposes of assessing relative changes of area, average concentration, and mass indicator over time. Therefore, any created isopleth maps are not intended to be a depiction or model of the actual plume but rather is meant to show conceptual behavior of the aforementioned metrics over time.



**Ethane
Upper Shallow
Apr-2020**

Concentration (µg/L)

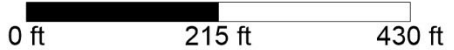
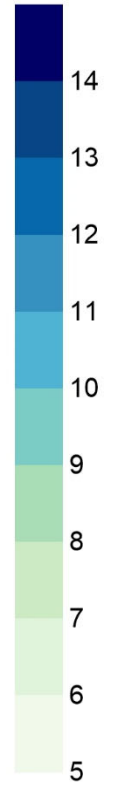

LEGEND

- MW-1 Monitoring Well
- MW-9 Hanging Well
- <10 Concentration (µg/L)

N

This analysis requires fixed data points within a fixed area for the purposes of assessing relative changes of area, average concentration, and mass indicator over time. Therefore, any created isopleth maps are not intended to be a depiction or model of the actual plume but rather is meant to show conceptual behavior of the aforementioned metrics over time.

**Ethene
Upper Shallow
Apr-2020**

Concentration (µg/L)

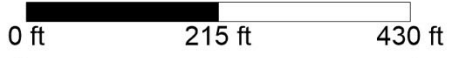
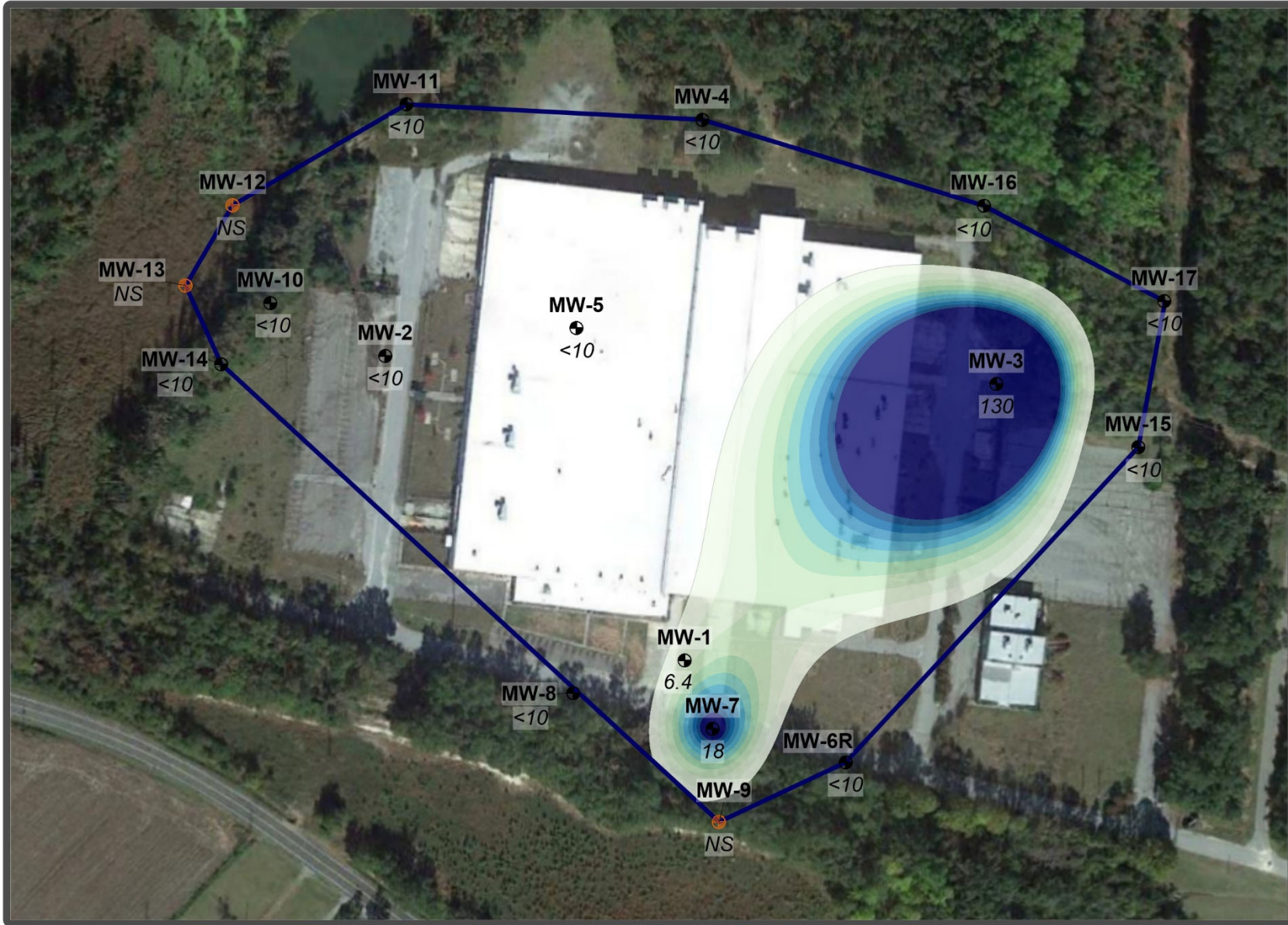
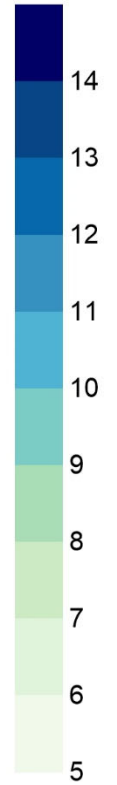

LEGEND

- MW-1 Monitoring Well
- MW-9 Hanging Well
- 6.4 Concentration (µg/L)

N

This analysis requires fixed data points within a fixed area for the purposes of assessing relative changes of area, average concentration, and mass indicator over time. Therefore, any created isopleth maps are not intended to be a depiction or model of the actual plume but rather is meant to show conceptual behavior of the aforementioned metrics over time.

**Total Organic Carbon
Upper Shallow
Apr-2020**

Concentration (mg/L)

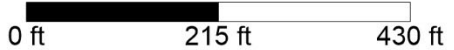
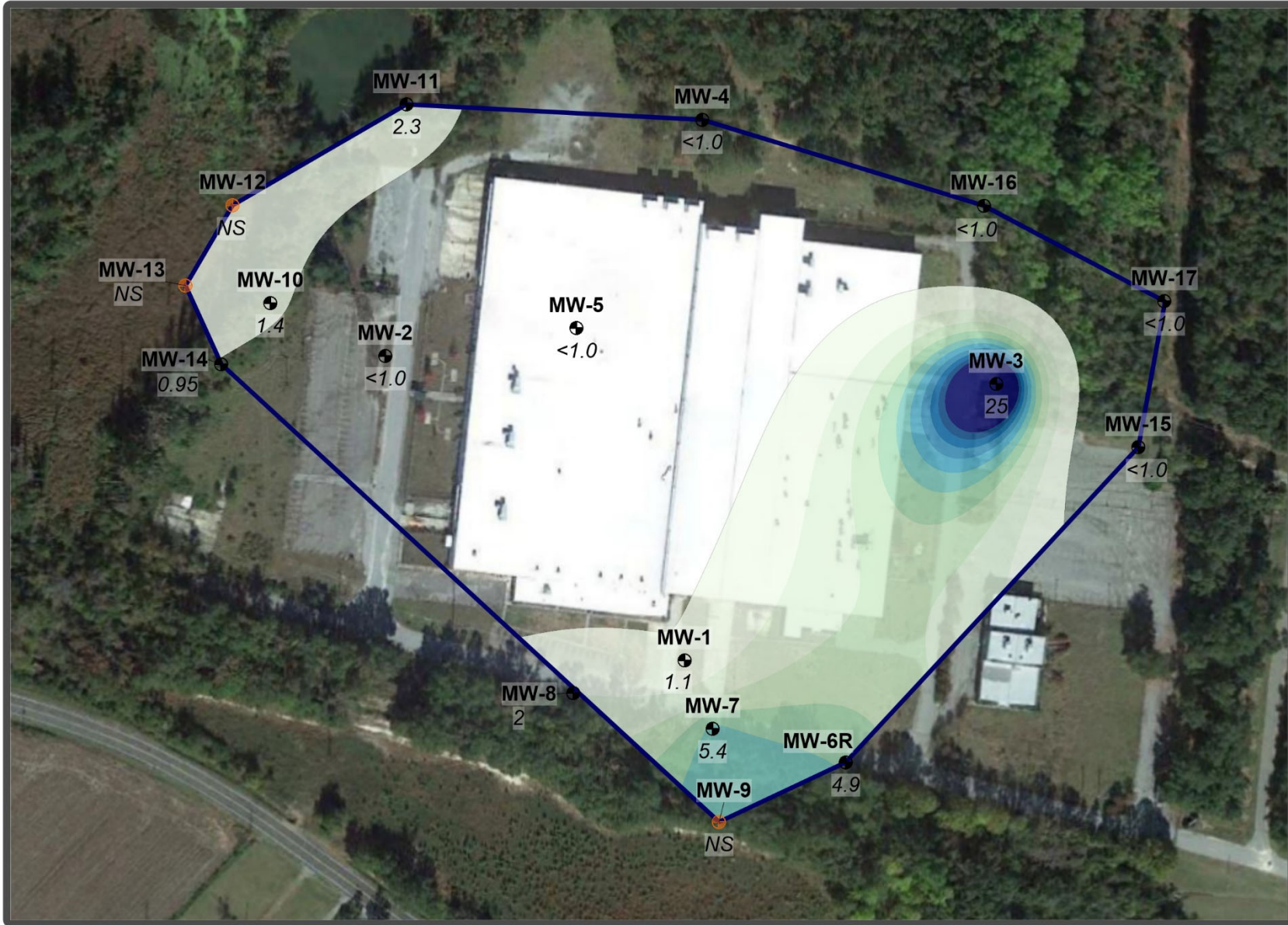
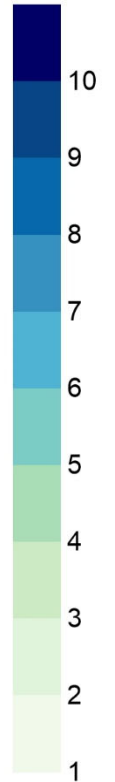

LEGEND

- MW-1 Monitoring Well
- MW-9 Hanging Well
- 1.1 Concentration (mg/L)

This analysis requires fixed data points within a fixed area for the purposes of assessing relative changes of area, average concentration, and mass indicator over time. Therefore, any created isopleth maps are not intended to be a depiction or model of the actual plume but rather is meant to show conceptual behavior of the aforementioned metrics over time.

**Groundwater Elevation
Upper Shallow
May-2000**

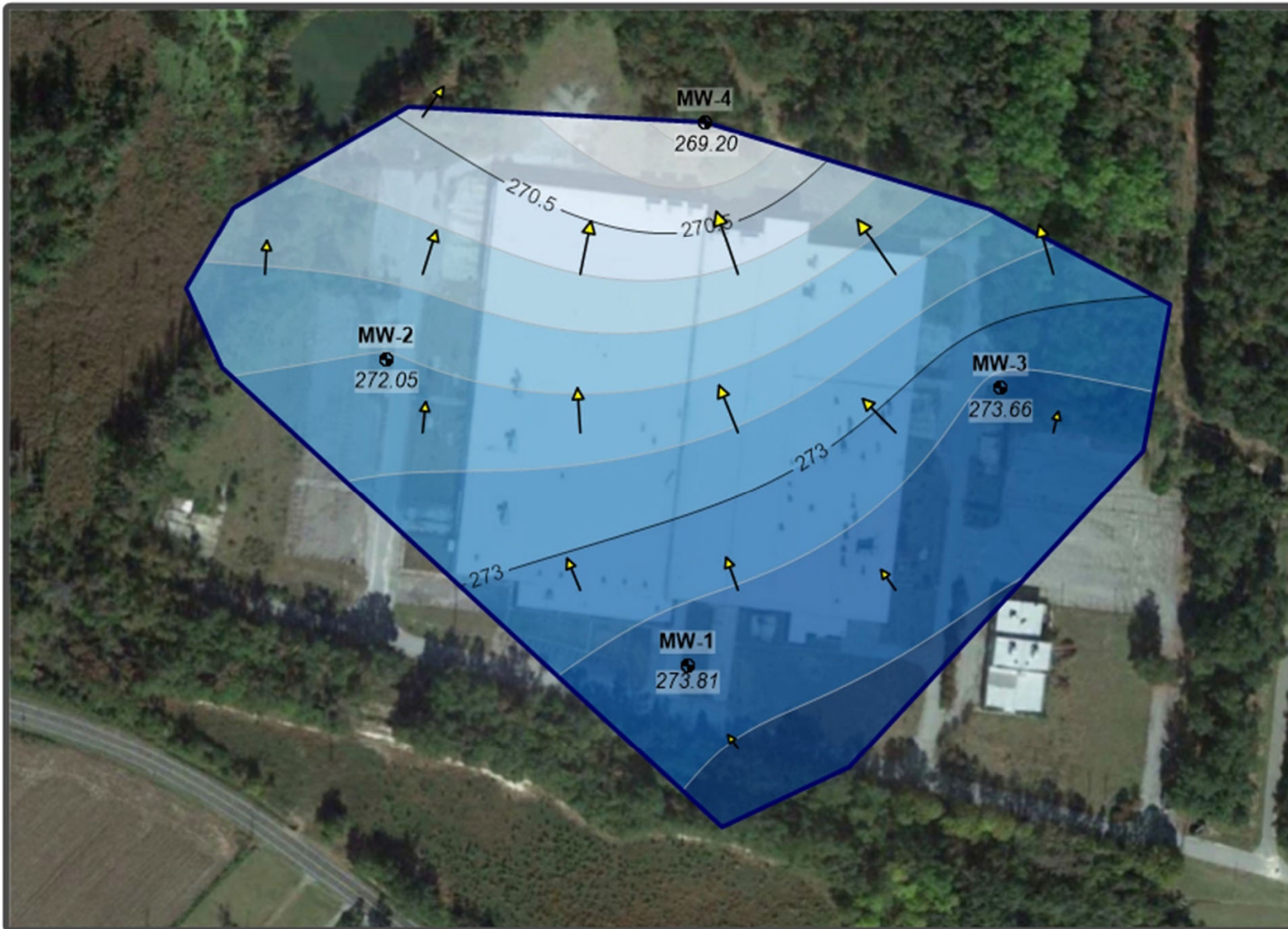

Elevation (ft)

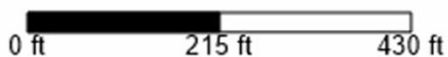
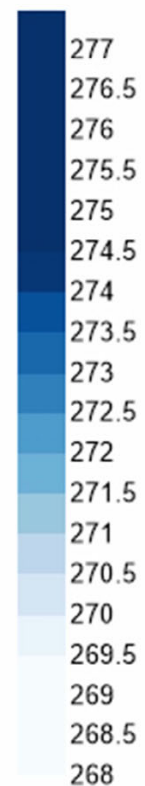

Characteristics

Average Groundwater Elevation: 272.41 ft

LEGEND

- MW-1 Monitoring Well
- MW-5 Hanging Well
- 112 Elevation (ft)

This analysis requires fixed data points within a fixed area for the purposes of assessing relative changes of area, average concentration, and mass indicator over time. Therefore, any created isopleth maps are not intended to be a depiction or model of the actual plume but rather is meant to show conceptual behavior of the aforementioned metrics over time.



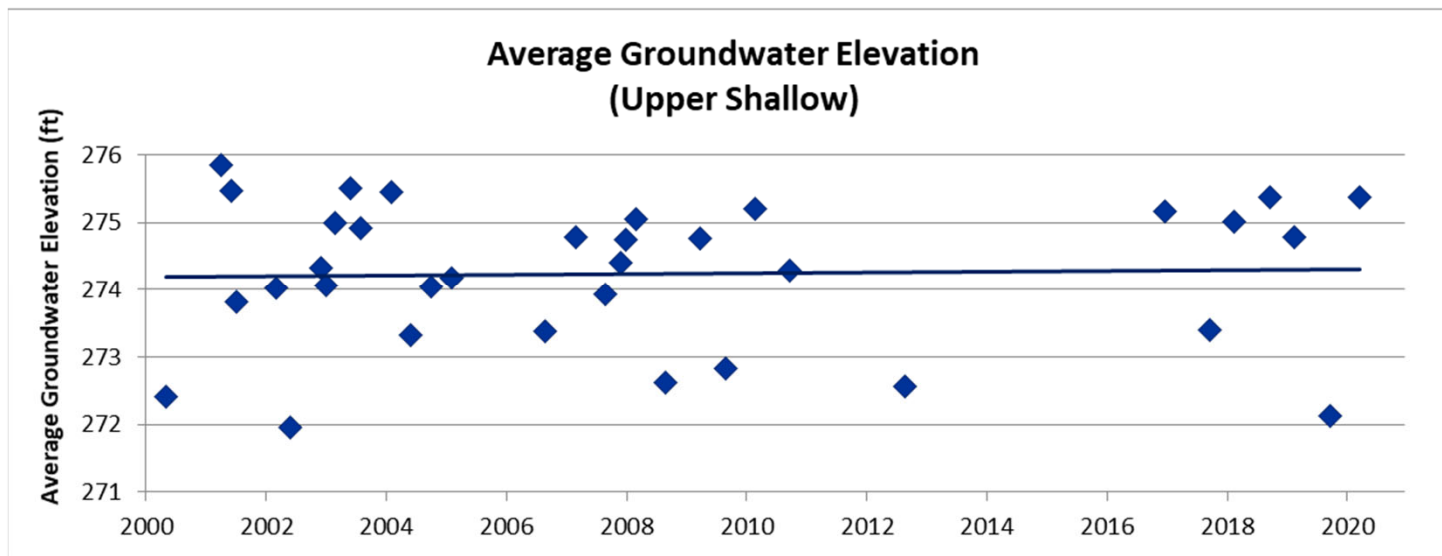

May-2000 to Apr-2020
 No Trend
 Mann-Kendall: 63% Confidence
 Regression: 14% Confidence

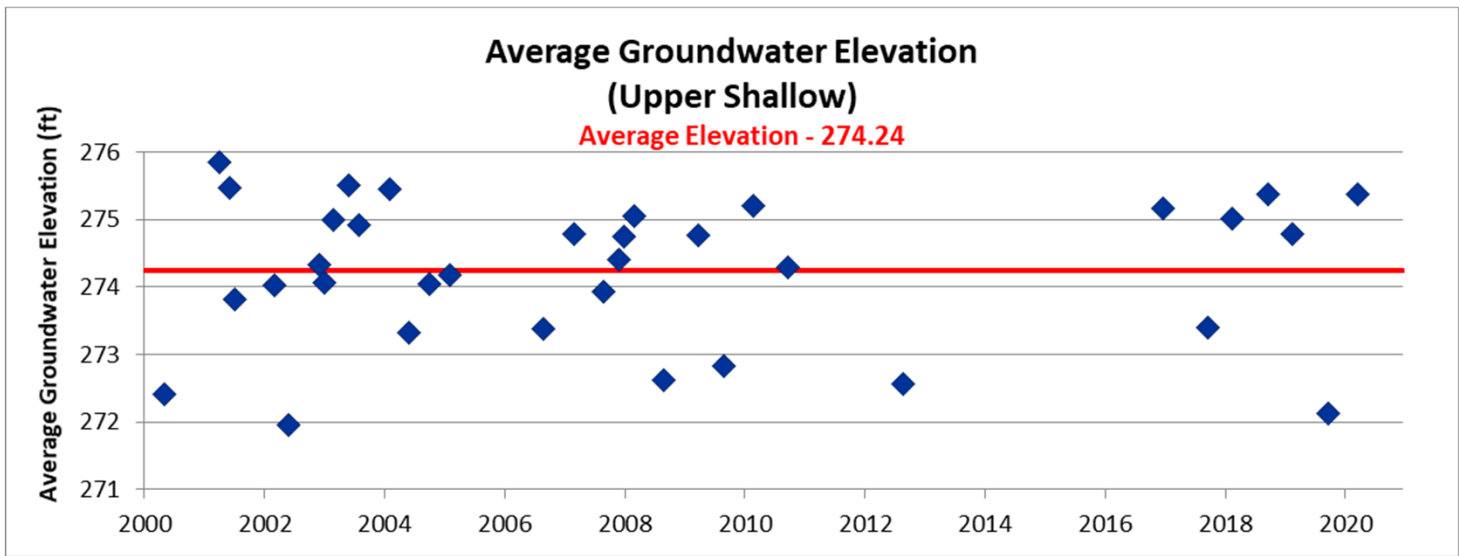

Chloroethenes Deep

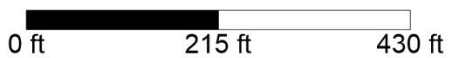
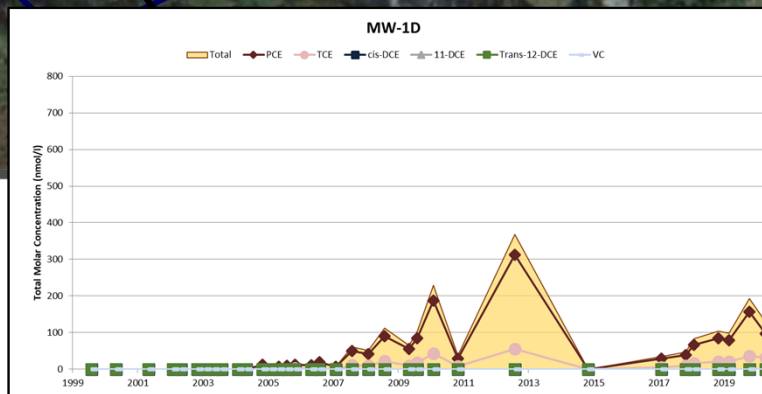
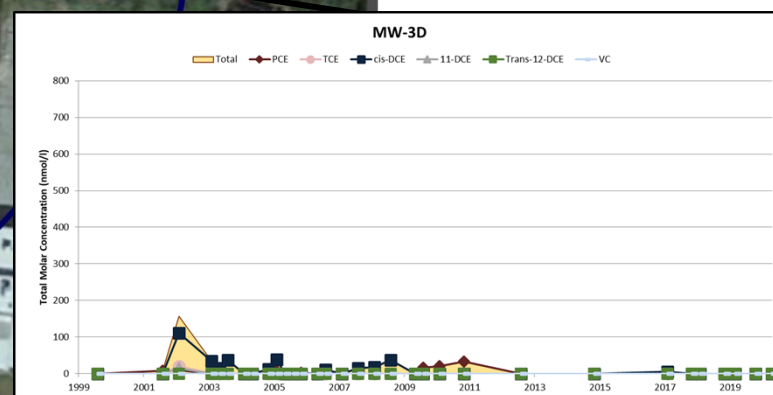
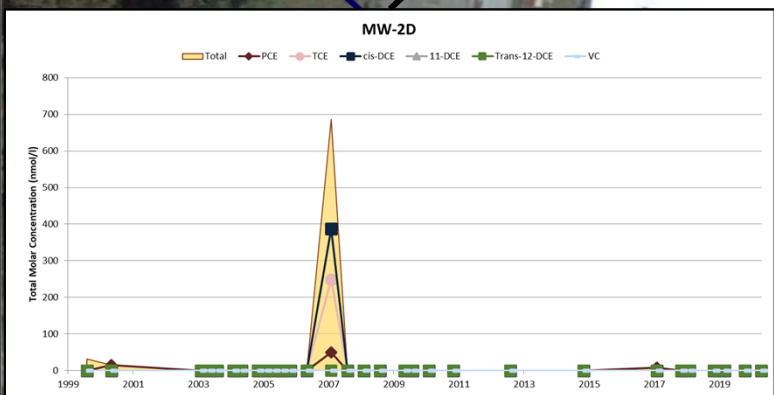
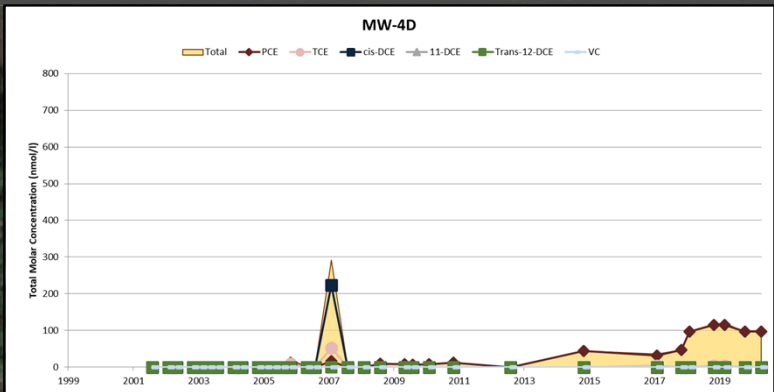

LEGEND

MW-1 Monitoring Well N

This analysis requires fixed data points within a fixed area for the purposes of assessing relative changes of area, average concentration, and mass indicator over time. Therefore, any created isopleth maps are not intended to be a depiction or model of the actual plume but rather is meant to show conceptual behavior of the aforementioned metrics over time.

