

Tools Fork Watershed Plan

Summer 2024



Table of Contents

- Introduction** *pg. 01*
 - The Nine Required Plan Elements
 - The Watershed Planning Process
 - Key Terms
- 1 Watershed Overview** *pg. 05*
 - Watershed Assets
 - Streams & Impoundments
 - Floodplains
 - Riparian Buffers
 - Wetlands
 - Soils
 - Topography
 - Land Use
 - Water Supplies
 - Population Projections
 - Local Interest
 - Recent Watershed Improvements
- 2 Watershed Analysis** *pg. 25*
 - Water Quality Classification & Standards
 - Impairments & TMDLS & Watershed Plans
 - Fishing Creek TMDL
 - E. Coli Description & Monitoring Data
 - Dissolved Oxygen and BOD
 - Total Nitrogen & Phosphorus Description
 - Turbidity and TSS
 - Hydrologic Impacts
 - Objective Statement
- 3 Pollutant Sources** *pg. 39*
 - Summary of Impairments, Causes, Sources & Impacts
 - Septic Systems in the Watershed
 - Nonpoint Sources Within the Watershed
 - Pollutant Loading Estimate
- 4 Load Reductions** *pg. 51*
 - Watershed Plan Review
- 5 Descriptions of Management Measures** *pg. 53*
 - Summary
 - Objective 1 Measures
 - Objective 2 Measures
 - Objective 3 Measures
 - Pollutant Removal & Implementation Cost Est.
- 6 Climate Change** *pg. 69*
 - Temperature Increases
 - Higher Variability in Rainfall
 - Methods for Improving Climate Resiliency
- 7 Environmental Justice (EJ)** *pg. 75*
 - Watershed Demographics
 - Environmental Justice Considerations
- 8 Financial & Technical Assistance** *pg. 79*
 - Cost Estimate for Watershed Plan
 - Funding Sources and Partners
- 9 Education & Outreach** *pg. 83*
 - Overview
 - Current Public Perceptions
 - Ten Methods to Make it Fun & Creative
 - Outreach & Education Management Measures
- 10 Implementation Timeline & Milestones** *pg. 91*
 - Overview
 - Milestone Timeframe
- 11 Evaluation Criteria** *pg. 95*
 - Overview
 - Digital Watershed Dashboard
 - Evaluation Criteria
- 12 Monitoring** *pg. 97*
 - Overview
 - Sampling Points
 - Sampling Parameters
- 13 References** *pg. i*



MCADAMS

Acknowledgments

City of Rock Hill

This project was funded wholly or in part by the US EPA under a capitalization grant for the Drinking Water State Revolving Fund through the South Carolina Department of Health and Environmental Control

City of Rock Hill
David Dickson
City Engineer III, Public Works
City of Rock Hill
P.O. Box 11706
Rock Hill, SC 29731-1706
(803) 329-7096

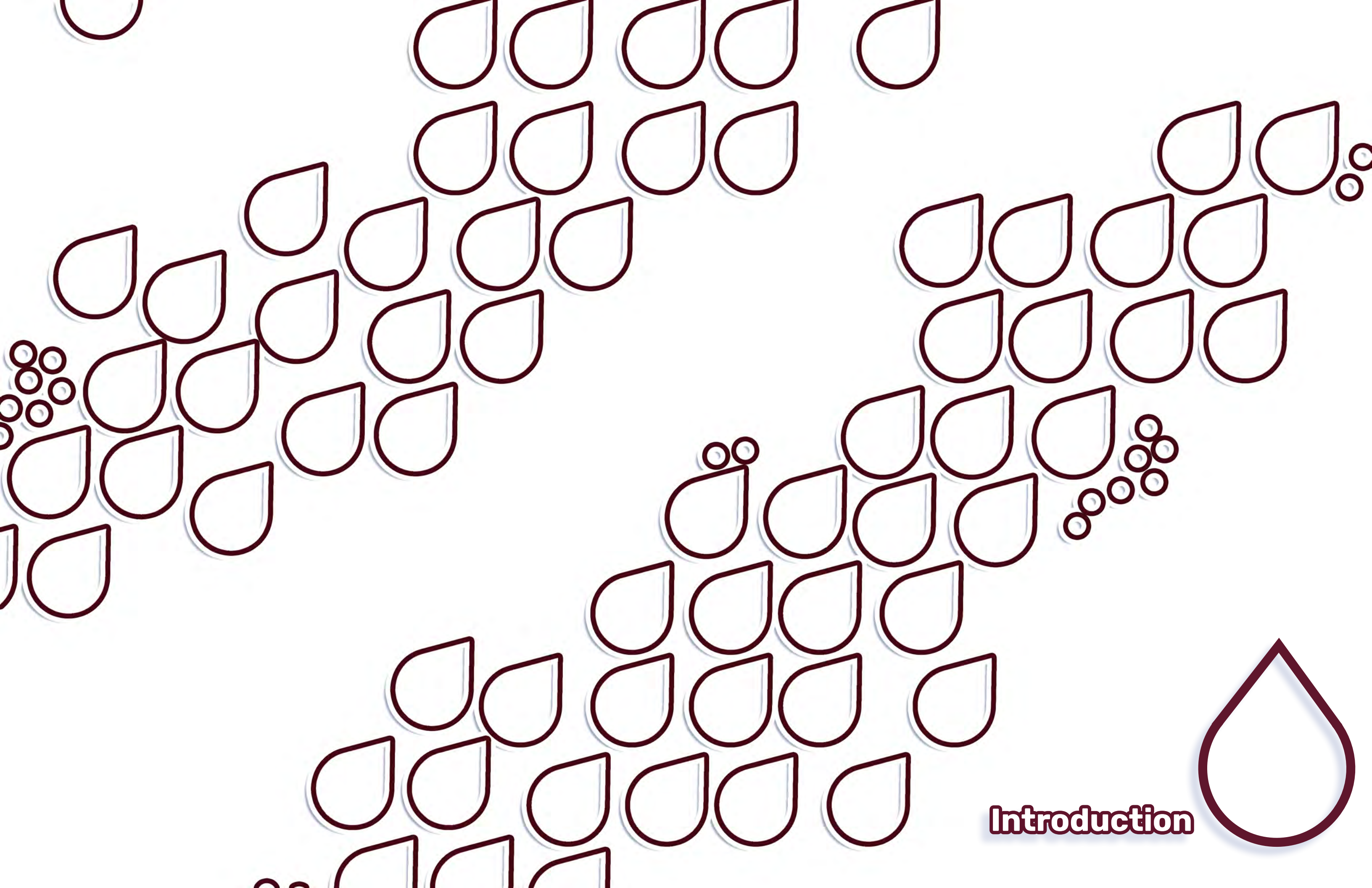

Introduction

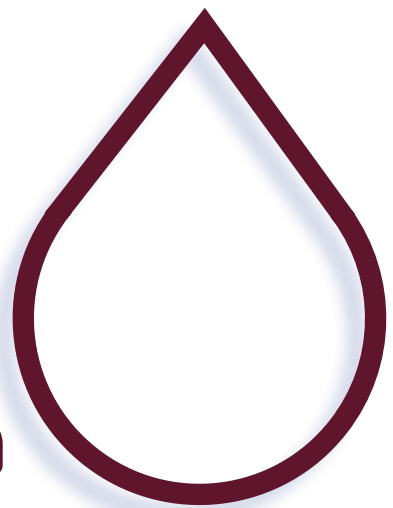

Introduction

A watershed is an area of land that channels rainfall and occasionally snowmelt to streams and rivers. All land is part of a watershed, and watersheds do not follow jurisdictional boundaries.

Watersheds play a pivotal role in collecting, filtering, and supplying water to ecosystems and human communities, as shown in Figure 1. Watershed Plans serve as a roadmap to maintain and improve watershed health by providing voluntary recommendations to address known water quality impairments within the watershed. By promoting sustainable land and water management practices, this Watershed Plan seeks to address bacterial, sediment, and nutrient pollution, and help improve low dissolved oxygen (DO) levels within the Tools Fork Watershed (HUC 030501030401). The goal is to ensure that both natural ecosystems and human communities can thrive and coexist harmoniously.



Figure 1. Diagram of a watershed (University of Maryland)

One of the biggest benefits of creating a Watershed Plan is that it makes the watershed eligible for state and federal grants to address pollution problems in the watershed. One of those funding sources is the Section 319 Nonpoint Source Management Program. These are federal monies that are awarded by the South Carolina Department of Environmental Services (DES) to support public education, technical training, and management measures to improve water quality.

The Nine Required Plan Elements

The Nine Required Elements are displayed below that must be included in a Watershed Plan are determined by the United States Environmental Protection Agency (EPA). In combination, these elements explain the community's concerns with the watershed, create a strategy to address those concerns, and include a plan to monitor progress.

- | | |
|--|---|
| A. Identify causes of impairment and pollution sources | F. Create a schedule for implementation of management measures |
| B. Estimate load reductions expected from management measures | G. Describe the interim measurable milestones |
| C. Describe management measures to be implemented | H. Determine criteria to measure success |
| D. Estimate technical and financial assistance needed | I. Create a monitoring plan |
| E. Include informational and educational components | |

The Watershed Planning Process

In the Tools Fork Watershed, there are many organizations already active and engaged in local water quality issues. Leaders of those organizations were invited to participate as Key Partners in this Watershed Planning process. It would not have been possible to create this Watershed Plan without the assistance of the Key Partners. The Key Partners supported the project in the following ways:

- Creating goals and a schedule for the project;
- Sharing their concerns about the water quality of the watershed;
- Organizing the information into an outline for the document;
- Leading field visits to areas of concern within the watershed;
- Sharing data that was needed to successfully complete the assessment.

In addition to the input from the Key Partners, input from the public was also sought. The Watershed Planning process was highlighted on a local radio show (Rick Lee, WRHI) and the public was invited to provide input via a digital survey. The information gained from the survey was used to identify key pollution issues, pinpoint pollution sources and to prioritize management measures.

The Key Partners included the following communities and organizations:

- Catawba Nation**
- Catawba River Keeper**
- City of Rock Hill**
- Keep York County Beautiful**
- Rock Hill Clean and Green**
- South Carolina Department of Environmental Services (DES)**
- SC Rural Water Association**
- WRHI FM 100.1**
- York County**
- York Soil and Water Conservation District**

All the management measures presented in a Watershed Plan are strictly voluntary.

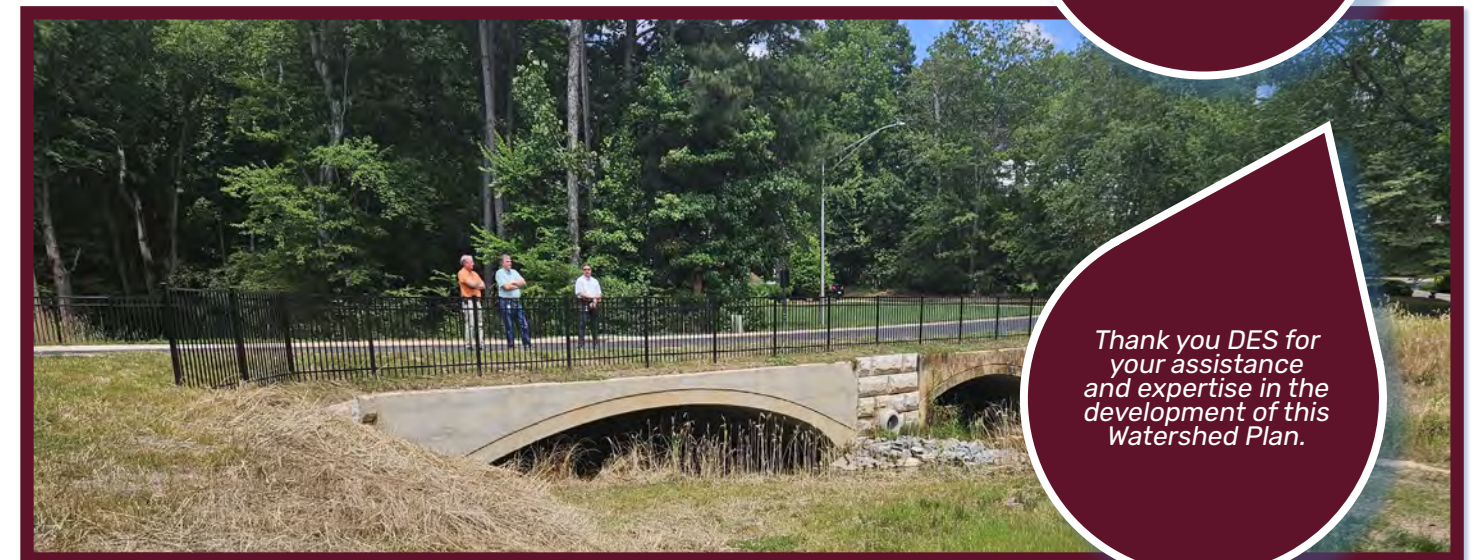

Figure 2. Photo of completed stream restoration (McAdams)

Thank you DES for your assistance and expertise in the development of this Watershed Plan.

Key Terms

The following key terms are used throughout this document and will be helpful for the reader to understand.

- **Best Management Practices (BMPs)** are structural, vegetative or managerial practices used to treat, prevent or reduce water pollution.
- **Detention Basins** are basins that capture stormwater runoff to reduce flooding and remove pollutants before discharging it at a controlled rate until they are completely drained. Detention basins are designed to be dry between storm events and thus are also called “dry ponds.”
- **Dissolved oxygen (DO)** is the amount of oxygen present in water. It is closely related to Biological Oxygen Demand (BOD), which measures the amount of oxygen required by microorganisms to decompose organic matter. High BOD can lead to lower DO levels, potentially harming aquatic ecosystems.
- **E. coli** is the shorter name for the *Escherichia coli* bacteria. This bacteria is found in the fecal matter of humans and animals, and can cause illness in humans, pets, and wildlife.
- **Floodplains** are the low-lying areas that surround rivers and other waterbodies that naturally flood on a frequent basis.
- **Impoundments** are manmade or naturally occurring standing waterbodies, often produced by dams on streams or rivers.
- **Infiltration** is the process by which water moves from the surface into the ground. Infiltration is one of the most effective methods for improving water quality and reducing water quantity.
- **Impaired Waters** are waters listed on the 303(d) list because they do not currently meet State water quality standards after application of required controls for point and nonpoint source pollutants (DES, 2022).
- **Intermittent Streams** are streams that have flowing water during certain times of the year, when groundwater and/or precipitation provides water for stream flow.
- **Perennial Streams** are streams that have flowing water year-round during a typical year.
- **Pollutant Loading** is the measure of how much of a particular pollutant reaches a waterbody in a unit of time. For example, the pollutant load may be expressed as pounds of pollutant per day or as tons of pollutant per year.
- **Retention Basins** are basins that capture stormwater runoff to reduce flooding and remove pollutants before discharging it at a controlled rate. Retention basins are designed to permanently hold water between storm events and thus are also called “wet ponds.”
- **Riparian Buffers** are areas adjacent to streams, lakes, and wetlands containing trees, shrubs, and other plants.
- **Runoff** is water from precipitation events that flows over surfaces such as the ground, rooftops, or pavement.
- **Stormwater** is any liquid precipitation, such as rain or snow.
- **Total Nitrogen** includes nitrite (NO₂), nitrate (NO₃), ammonia (NH₃), and organic nitrogen.
- **Total Phosphorus** includes both dissolved phosphorus and particulate forms of phosphorus.
- **Turbidity** is a measure of the cloudiness or haziness of water caused by the presence of suspended particles, primarily sediment. Higher turbidity levels indicate greater amounts of suspended sediment, which can reduce water quality by blocking sunlight and harming aquatic life.
- **Watersheds** are areas of land where all stormwater runoff flows to a common waterbody. Watersheds may be comprised of smaller “sub-watersheds.”
- **Wetlands** are areas where the water table is usually at or near the surface or the land is covered by shallow water.



Figure 3. Restored Stream in the Wedge Wood Community (McAdams)

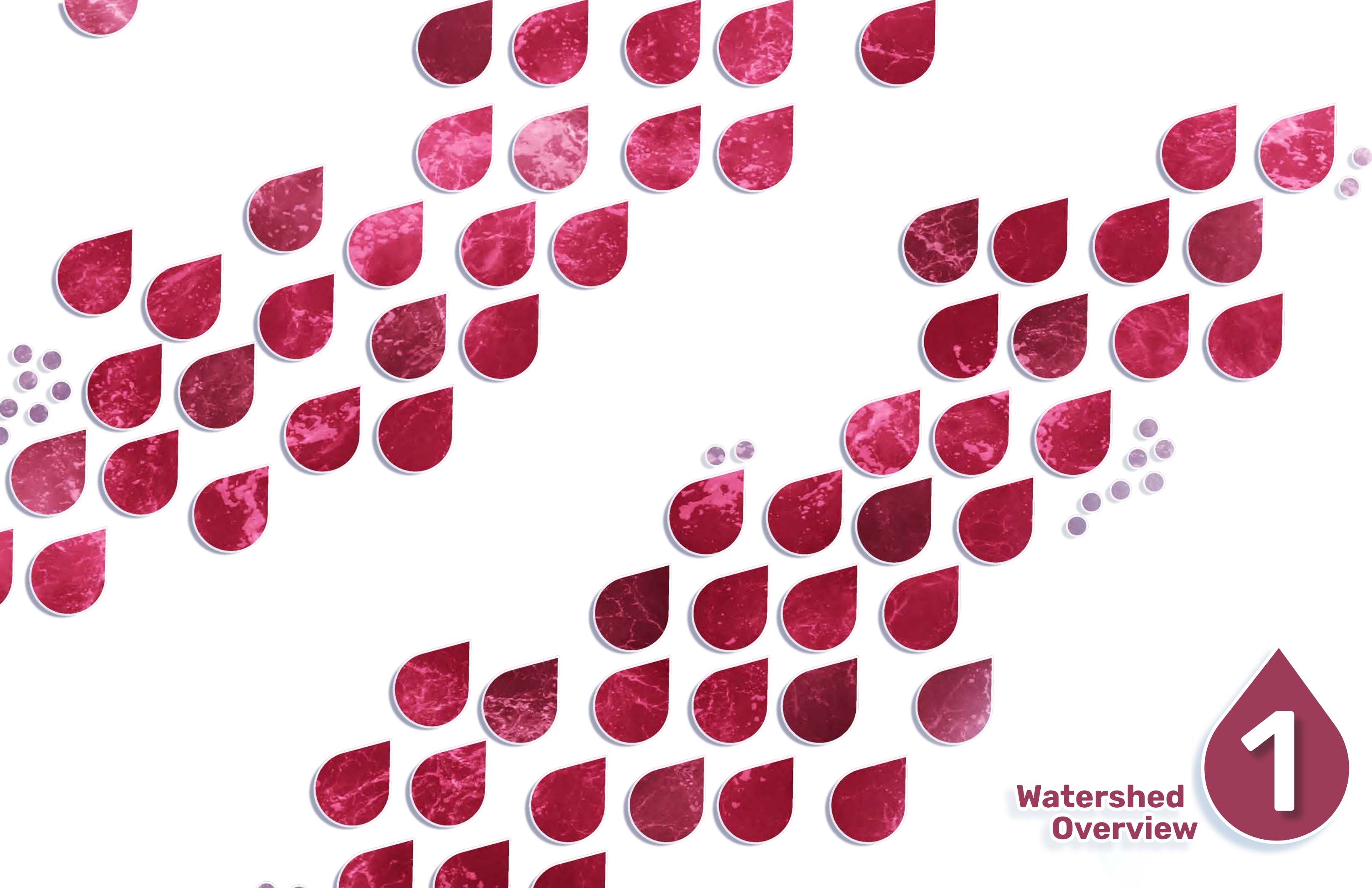

**Watershed
Overview**



Watershed Overview

The Tools Fork Watershed has many assets that are important to the quality of life, economy, and environment of Rock Hill and the surrounding communities.

Watershed Assets

The Tools Fork Watershed is home to approximately 36,000 people, and most of the land is devoted to providing housing, parks, medical offices, and businesses to support its residents and visitors. Clinton College and Winthrop University are located within the watershed. The watershed also includes [Piedmont Medical Center](#) shown in Figure 1.2, and the [Rock Hill Aquatics Center](#), shown in Figure 1.3.

[Bike trails and parks](#) enable people to enjoy the natural amenities of the area on foot or bicycle. This watershed is part of the Charlotte metropolitan area, and thus offers a wide variety of employment, academic, and entertainment opportunities to people who live here. The watershed's location relative to major cities is shown in Figure 1.1.

Key Watershed Facts





-  HUC 030501030401
-  105 miles of streams
-  19,000 acres of land
-  Watershed is within the City of Rock Hill and York County Jurisdictions
-  Elevation ranges from 505 ft to 747 ft



Figure 1.2 Piedmont Medical Center is ready to respond to an emergency

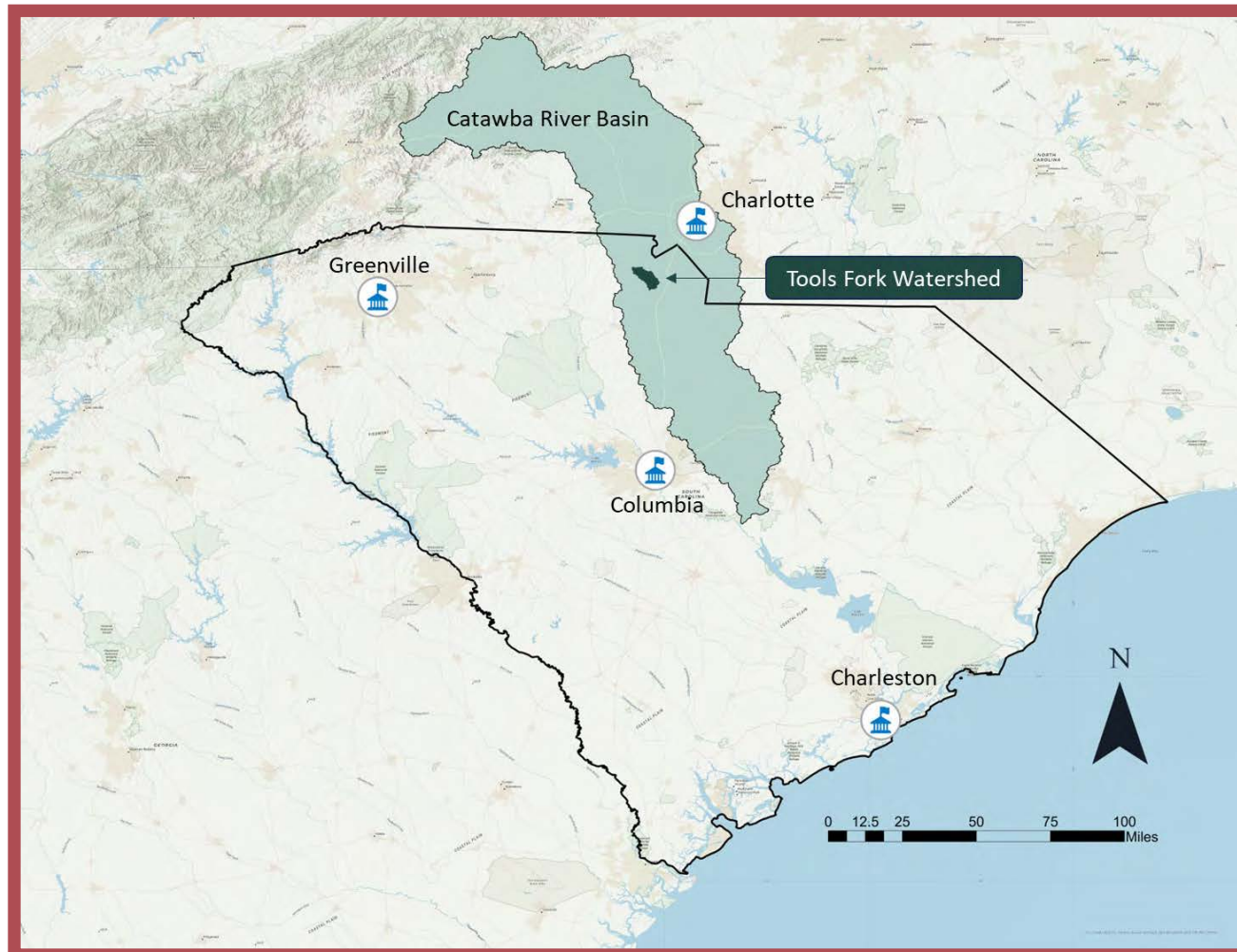

Figure 1.1 Watershed location

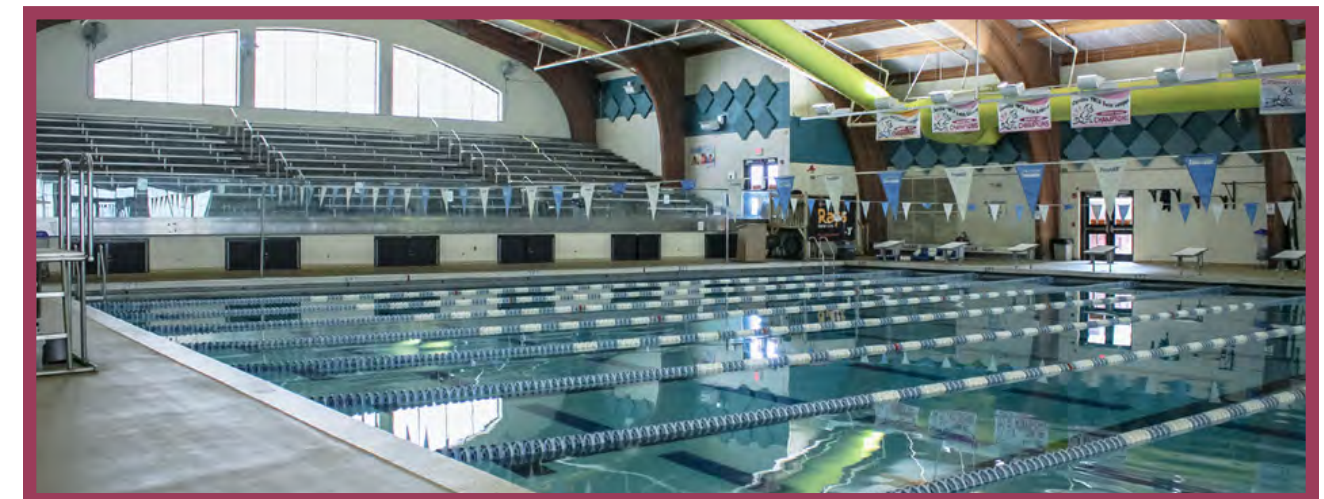

Figure 1.3 Olympic sized pool at the Rock Hill Aquatics Center

Streams & Impoundments

The Tools Fork Watershed contains approximately 105 miles of streams. As water moves through the watershed, it collects to form waterways such as intermittent streams, perennial streams, and impoundments. Figure 1.4 shows a perennial stream within the watershed and Figure 1.5 shows an example of an intermittent stream. This flowing water can also pick up pollutants from the land and carry those pollutants into and through the waterways. There are two main streams in the watershed: Tools Fork and Wildcat Creek. These streams join in the southern part of the watershed and eventually drain to the Catawba River.



Figure 1.4 A perennial stream in the Tools Fork Watershed (McAdams)

There are over four times more miles of intermittent streams than perennial streams in the watershed, as shown in Figure 1.6. Even though intermittent streams typically flow for only part of the year, they provide food and habitat for many types of animals. Some of the intermittent streams have been piped under areas of development in the locations where they appear disconnected on the adjacent map (Figure 1.7).



Figure 1.5 An intermittent stream (Army Corps of Engineers)

The impoundments shown on the map consist of lakes, ponds and wetlands. Those features are spread evenly throughout the watershed. Although impoundments can be helpful in controlling flooding, they can alter the natural flow regime of streams when they are placed “on-line,” or directly in the stream channel. On-line impoundments can cause sediment to build up in stream channels and degrade the habitat of aquatic animals.

Perennial and Intermittent Stream Miles

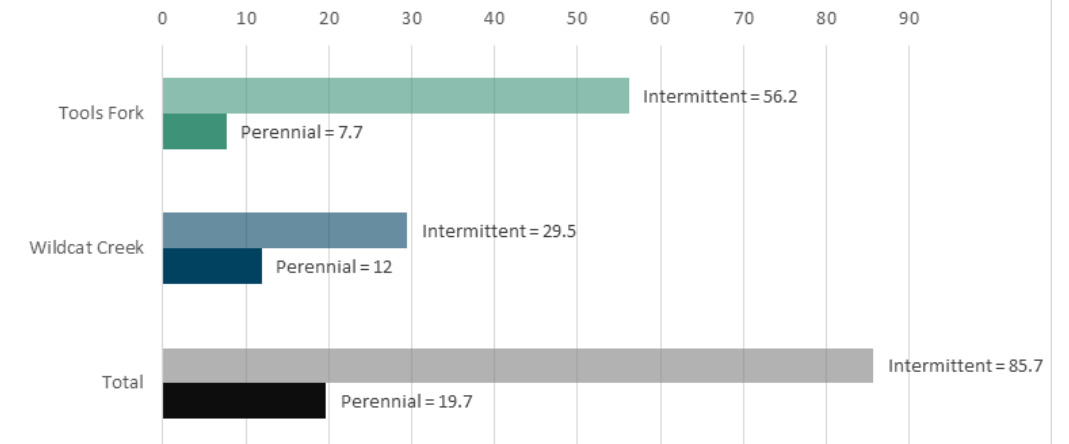

Figure 1.6 Stream miles by type in watershed

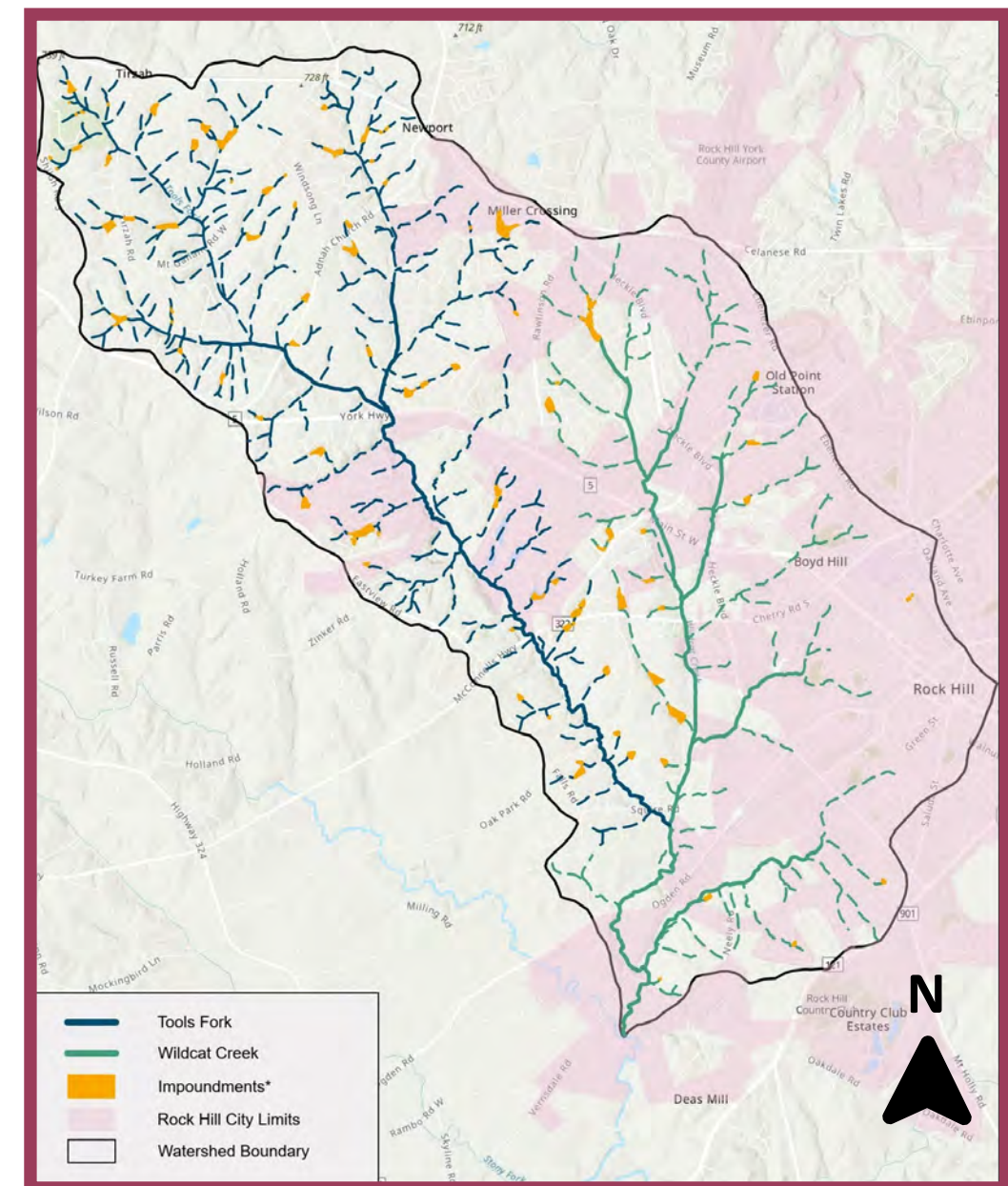

Figure 1.7 Streams and impoundments in watershed

Floodplains

Floodplains are the low-lying areas that surround rivers and other waterbodies that naturally flood on a frequent basis, as shown in Figure 1.8. Floodplains are important to a healthy environment because they provide clean water and wildlife habitat. If left undisturbed, floodplains protect citizens from flooding by storing large volumes of stormwater and releasing it slowly over time. The Tools Fork floodplain becomes much wider where Tools Fork and Wildcat Creek join and remains wide until Wildcat Creek discharges into Fishing Creek.

The Federal Emergency Management Agency (FEMA) categorizes floodplains to reflect the frequency of flooding. FEMA Flood Zone categories are summarized in Figure 1.9. Floodplains within the watershed are shown in Figure 1.10.

Flood Zone	Risk Level	Description
100-Year	High	Areas with a 1% chance of flooding in any given year and a 26% chance of flooding over the life of a 30-year mortgage.
500-Year	Moderate to Low	Areas with a 0.2% chance of flooding in any given year

Figure 1.9 Table summarizing FEMA Flood Zones (FEMA 2020)

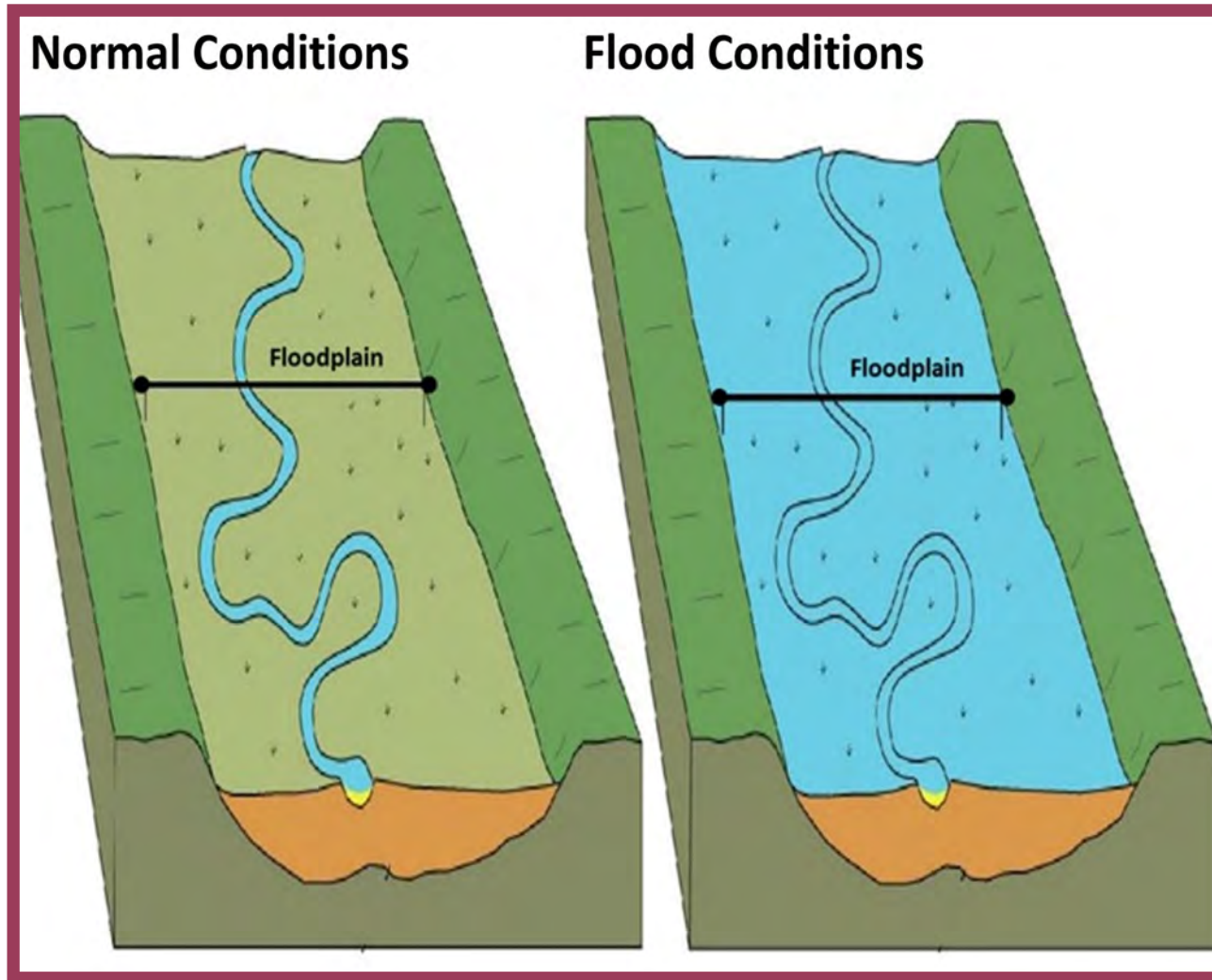

Figure 1.8 Floodplain storing water after a large storm event (City of Austin, Texas)

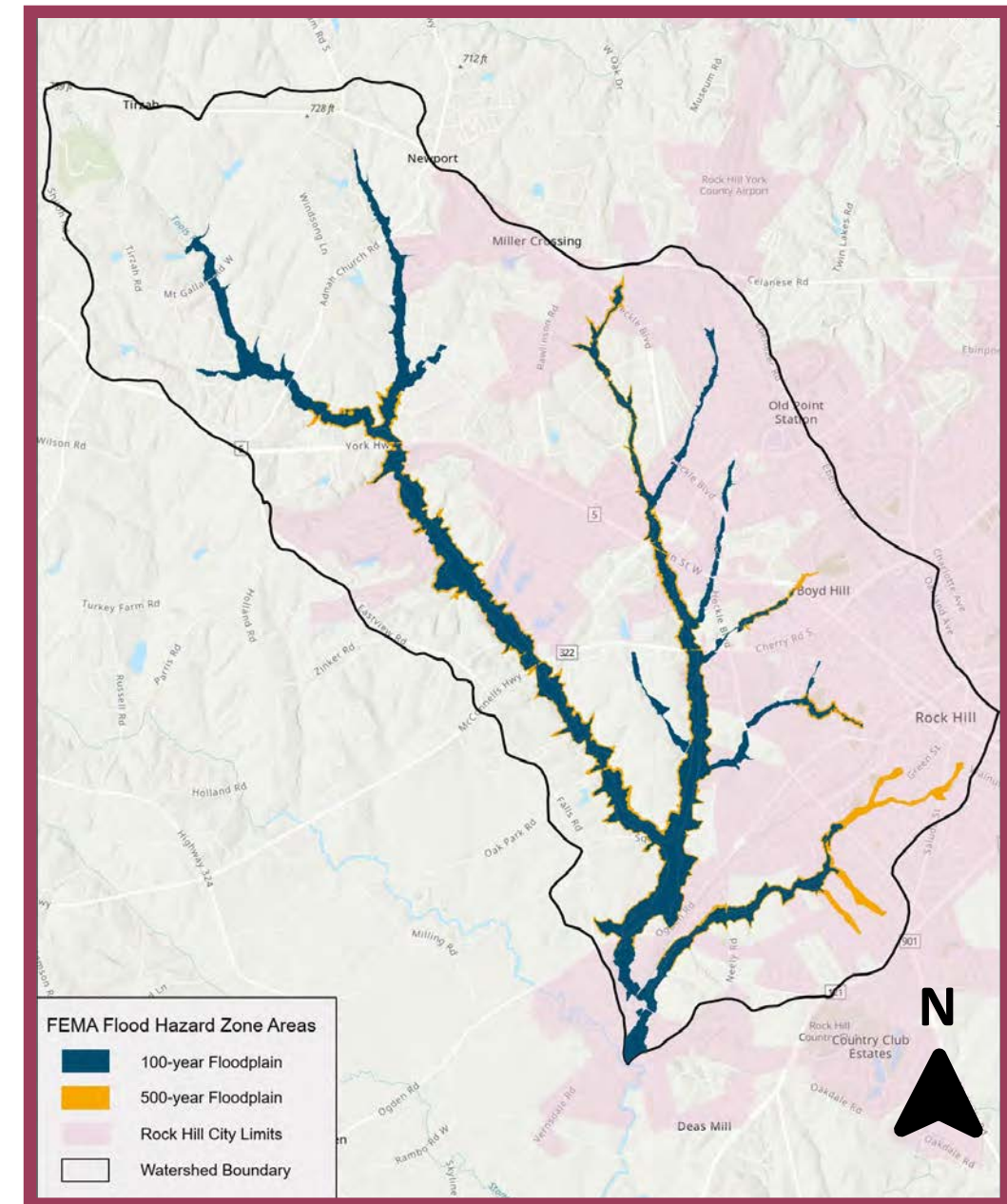

Figure 1.10 Floodplains in watershed

Riparian Buffers

A riparian buffer is a protected area adjacent to a stream, lake, or wetland containing trees, shrubs, and other plants. Riparian buffers, particularly forested buffers adjacent to headwater streams, deliver tremendous benefits, as summarized in Figure 1.11. In a riparian buffer, stormwater and water in the stream interact with soil, plant roots, insects, and other living things that together remove pollutants such as nutrients and harmful bacteria (Klapproth 2009). Fortunately, all the jurisdictions within this watershed require some protection of riparian buffers. Jurisdictional protections are summarized in Figure 1.12 and shown in Figure 1.13. The benefits of riparian buffers are explained in the figures below.

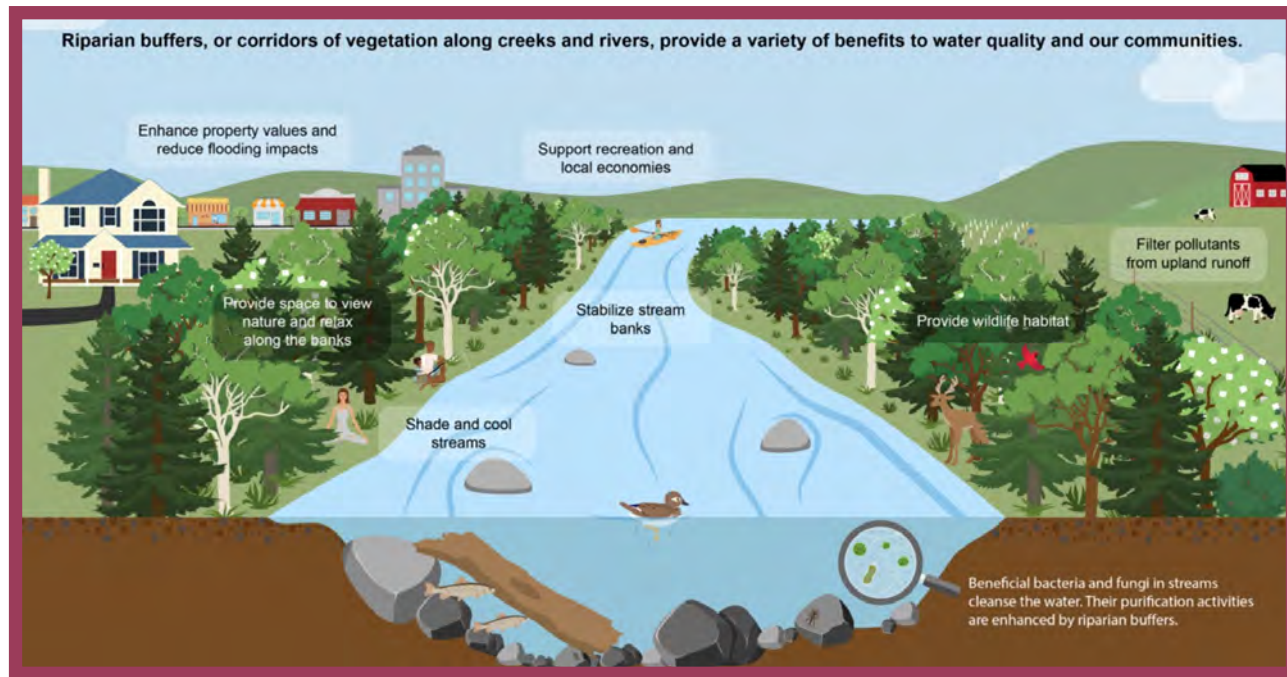

Figure 1.11 Diagram of riparian buffer benefits (Highland)

Rock Hill requires riparian buffer protection in Section 8.4 of the [Rock Hill Zoning Ordinance](#). York County covers riparian buffer protection on pages 343-340 of the [York County, Chapter 155 Code of Ordinances](#).

Jurisdiction	Waterbody Type	Width (Feet)	Notes
Rock Hill	Catawba River	125	<ul style="list-style-type: none"> • 100' undisturbed, 25' transition zone • Will span the entire floodplain instead if it is wider than 125'
Rock Hill	Perennial Stream	75	<ul style="list-style-type: none"> • 50' undisturbed, 25' transition zone • Will span the entire floodplain if it is wider than 75'
Rock Hill	Intermittent Streams, Wetlands & Ponds	50	<ul style="list-style-type: none"> • 40' undisturbed, 10' transition zone
York Co.	Catawba River	100	
York Co.	Perennial Stream	50	

Figure 1.12 Table summarizing riparian buffer width requirements

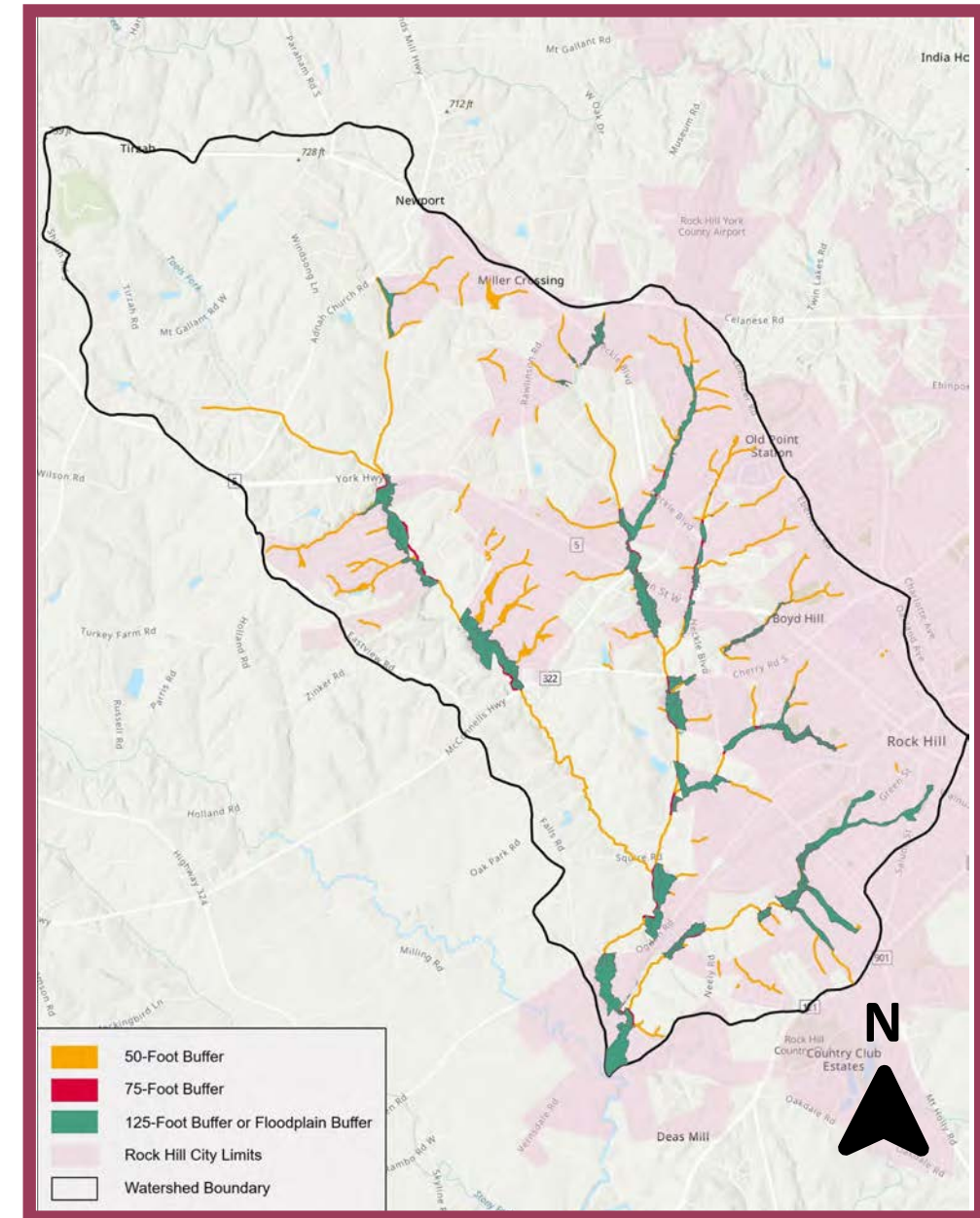

Figure 1.13 Stream buffer limits in watershed

Rock Hill and York County allow some limited activities to balance access to water resources and protection of buffer function. Examples of these uses include:

- Maintaining existing structures;
- Planting additional trees, shrubs, and native plants;
- Removing large debris;
- Stabilizing the shoreline (with approval)
- Installing water-dependent structures such as docks (with approval);
- Installing paths or stairs to water-dependent structures (with limitations on width/area and approval).

Wetlands

The USGS defines wetlands as transitional areas where water is frequently present either just above or below the land surface. Emergent wetlands are dominated by perennial plants that are water-loving and have vegetation present for most of the growing season during most years (Figure 1.14). Forest/shrub wetlands have at least 30% areal coverage of trees and shrubs, and vegetation is present all year but will lose its leaves during the winter (Figure 1.15).

The data to support this watershed assessment was gathered from the [Wetlands Mapper](#), which is maintained by the National Wetlands Inventory Program (under the U.S. Fish and Wildlife Service). Wetlands comprise a total of approximately 165 acres, or less than 1% of the total watershed land area, as shown in Figure 1.16 and 1.17.

Although this is a small percentage of the watershed's overall land area, their contribution is significant because they:

- Provide a home and a food source to a diverse array of microbes, plants, insects, amphibians, reptiles, birds, fish and mammals;
- Prevent flooding by storing stormwater during large rain events;
- Moderate both local and global temperatures.

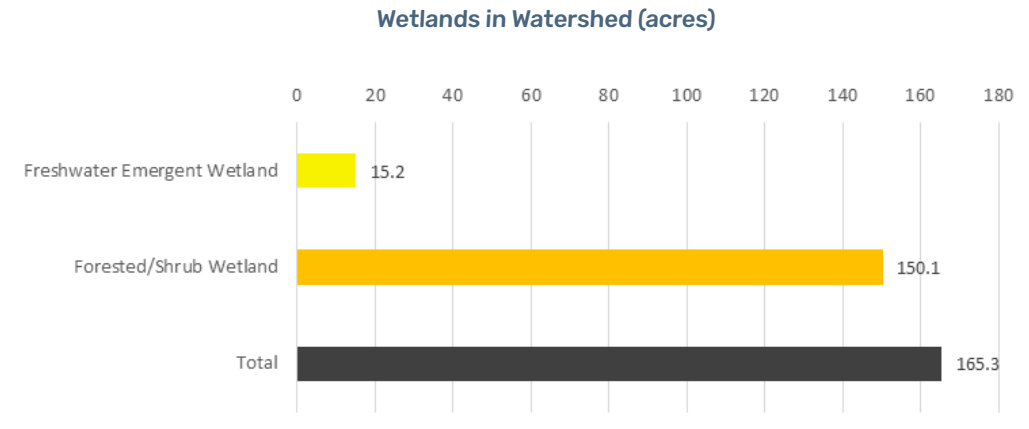

Figure 1.16 Chart showing wetland types in watershed



Figure 1.14 An emergent wetland (US Department of Agriculture)



Figure 1.15 A forested wetland (NC Wetlands)

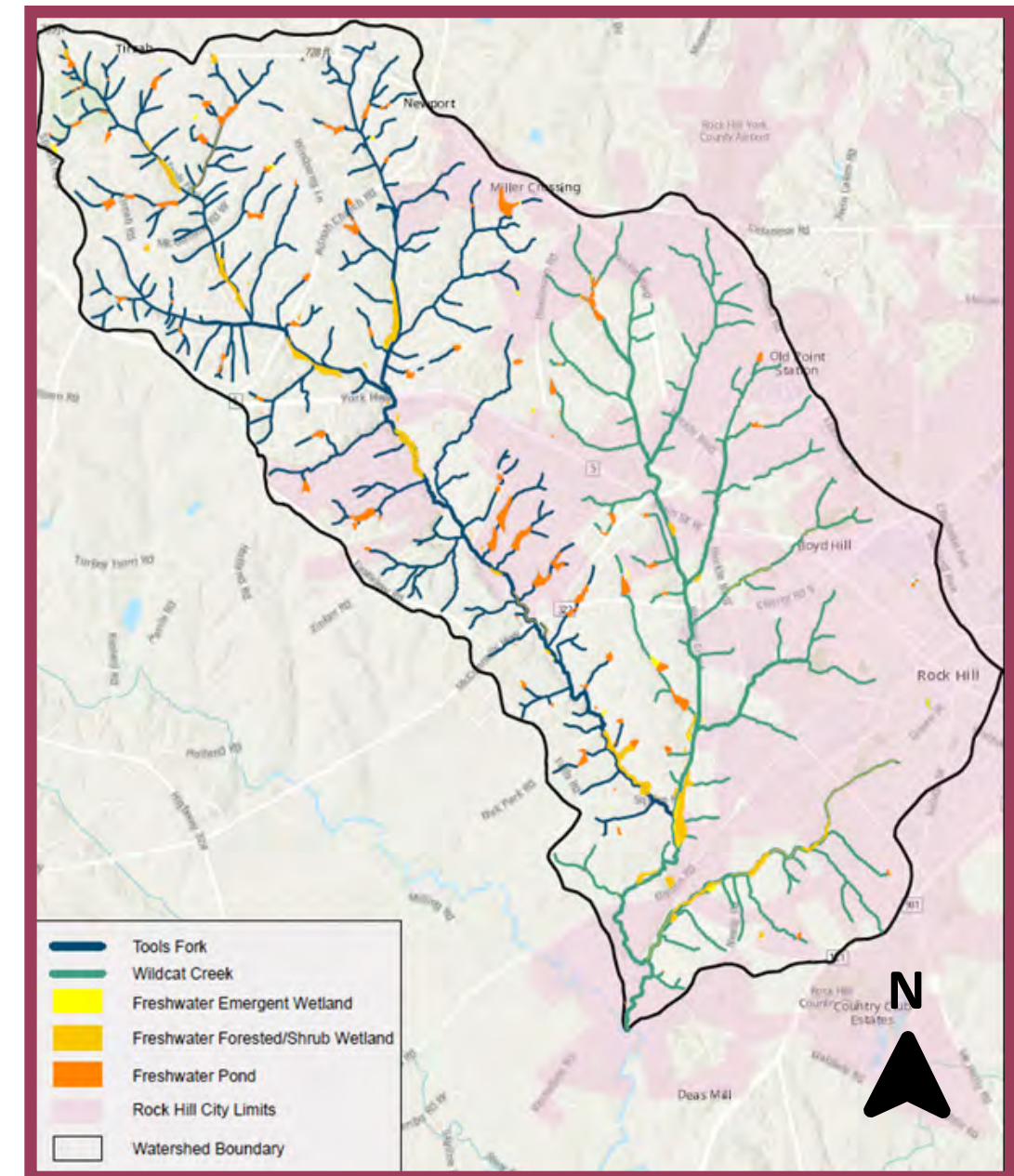

Figure 1.17 Wetlands in watershed

Soils

The USDA groups soils into four hydrologic soil groups (HSGs). HSG A soils are sandier and tend to soak rainwater into the ground rather than producing stormwater runoff. HSG D soils, on the other hand, have more clay particles and do not soak up as much stormwater, and thus produce a high amount of stormwater. A summary of HSGs is provided in Figure 1.18. Highly urban areas are sometimes not classified by the USDA, but often act like HSG D soils due to the soil disturbance and compaction that occur during the construction process.

Soils in the watershed are 32% urban unclassified, which is assumed as HSG D. Another 18% of the soils are classified as D, as shown in Figures 1.19 and 1.20. Therefore, a total of 50% of soils in the watershed have high runoff potential and low infiltration rates, resulting in large volumes and high rates of stormwater runoff. This can compromise the functioning of septic systems and make it difficult to implement stormwater BMPs that rely on infiltration to function, effectively such as permeable pavement.

HSG	Runoff Implications	Soil Properties
A	Low runoff, high infiltration	Less than 10% clay & more than 90% sand or gravel
B	Moderately low runoff, moderately high infiltration	10-20% clay & 50-90% sand
C	Moderately high runoff, moderately low infiltration	20-40% clay & less than 50% sand
D	High runoff, low infiltration	More than 40% clay & less than 50% sand
D Assumed	Assumed high runoff, low infiltration	Highly disturbed & compacted from development

Figure 1.18 Table showing properties of Hydrologic Soil Groups

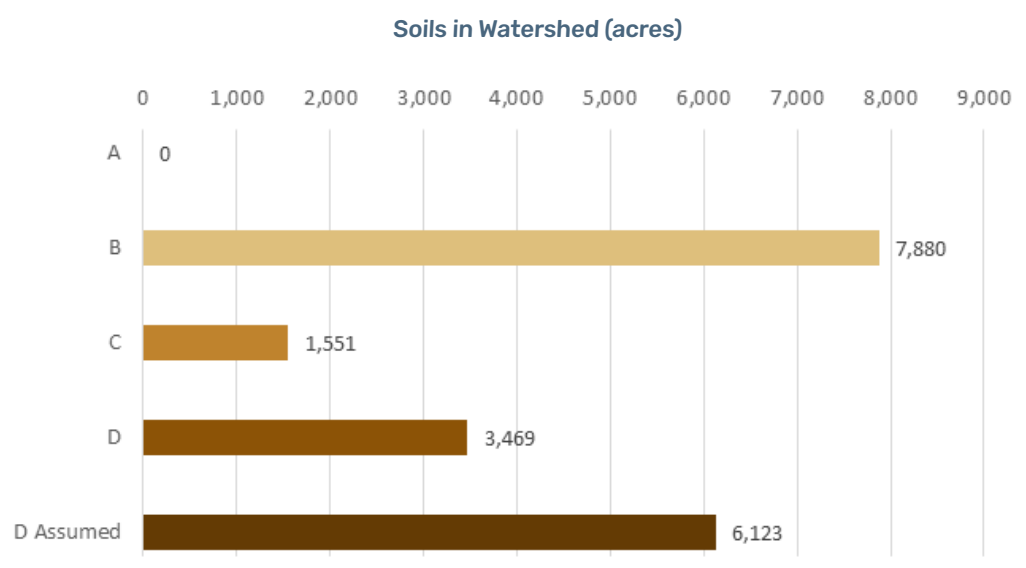

Figure 1.19 Chart showing soils in watershed

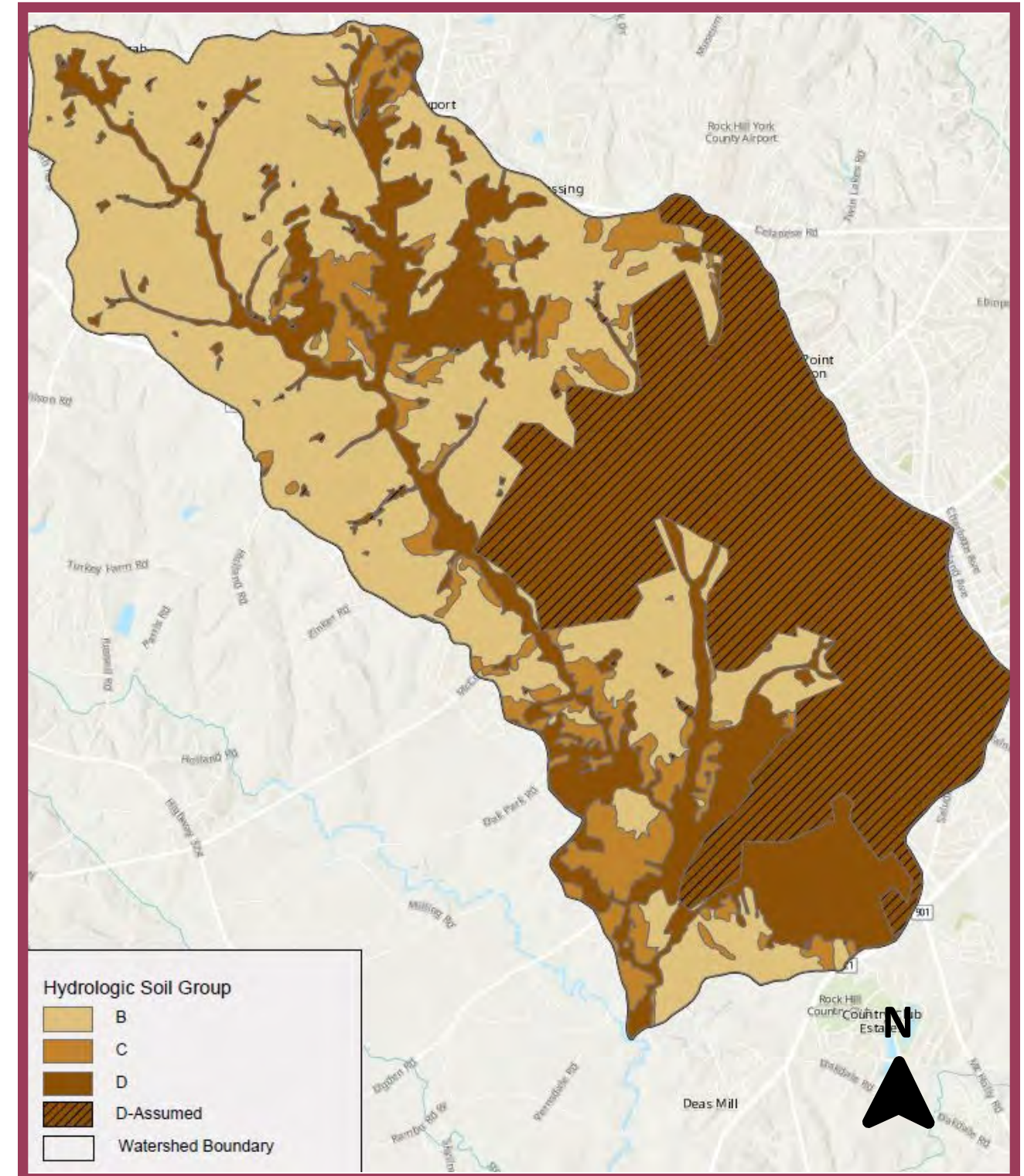

Figure 1.20 Soils in watershed

Topography

Topography plays a crucial role in a watershed because water always flows downhill. The perimeter of a watershed typically contains the highest elevation in the watershed; in fact, a watershed boundary is a ridge that separates one watershed from another. Topographic maps use elevation contour lines or color scales to illustrate the shape of the Earth's surface and usually contain additional geographic features such as roads, rivers, streams, lakes, and jurisdictional boundaries.

In the Tools Fork Watershed, elevations range between 505 feet to 747 feet above sea level. Figure 1.21 shows that the highest elevations are around the watershed boundary and the lowest are near the watershed outlet to Fishing Creek.

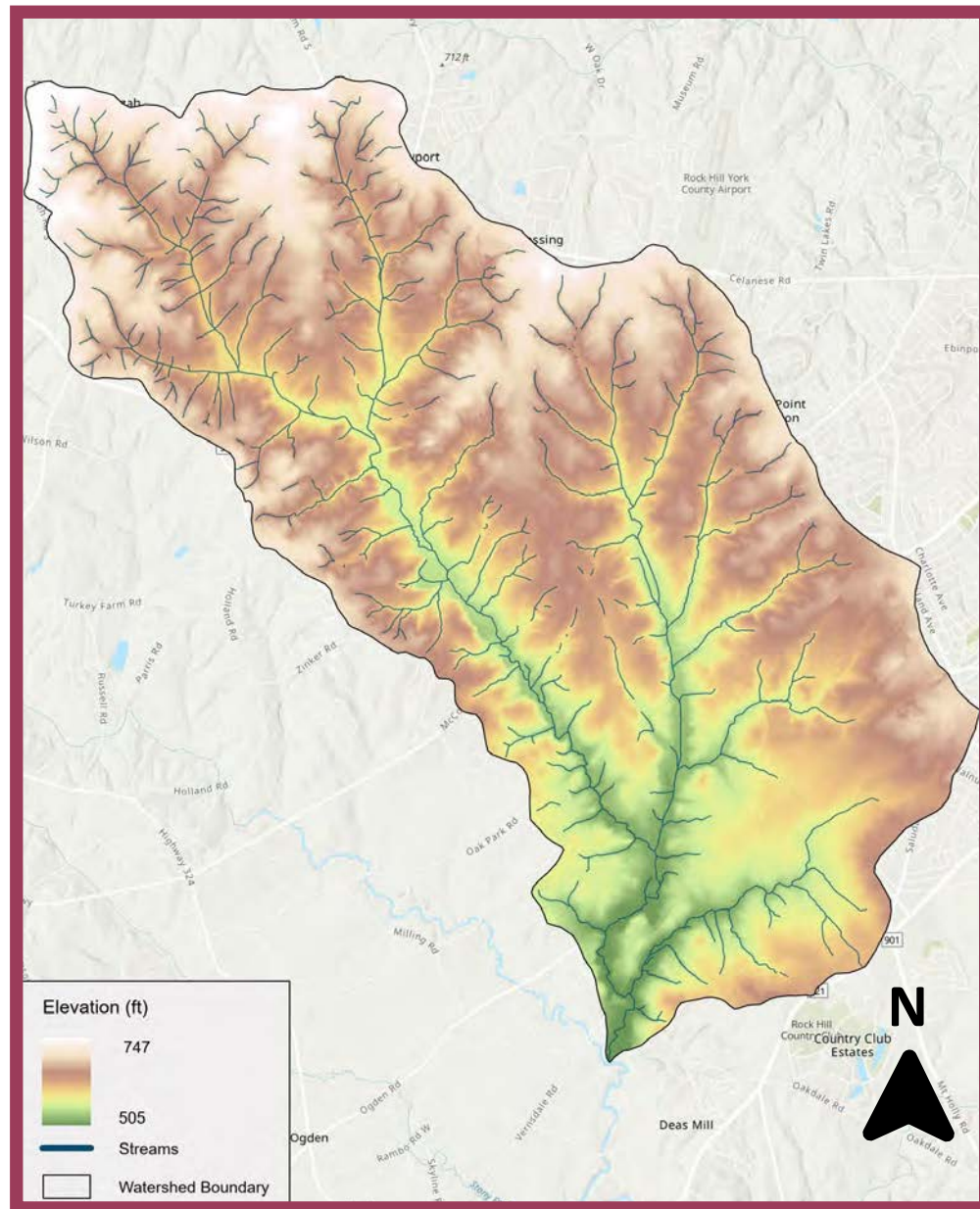

Figure 1.21 Topography in watershed

Land Use

The amount of runoff and types of pollutants generated in a watershed often correspond to land use. Approximately 83% of the watershed is developed, with the remaining 17% forested or undeveloped. Nearly 55% of the land in the Tools Fork Watershed is comprised of residential development, most of which is single-family residences. These features can be seen in the aerial image of the watershed below (Figure 1.22). Some of the notable non-residential land uses in the watershed include:

- Rock Aquatics Center
- Northwestern High School;
- Piedmont Medical Center;
- SC Department of Transportation- York Maintenance Shop
- Wedgewood Square Shopping Center

The watershed also contains several parks, including East Moore Street, Tallgrass, Huckle Grove, Fountain, and Rawlinson Road Walking Trail.

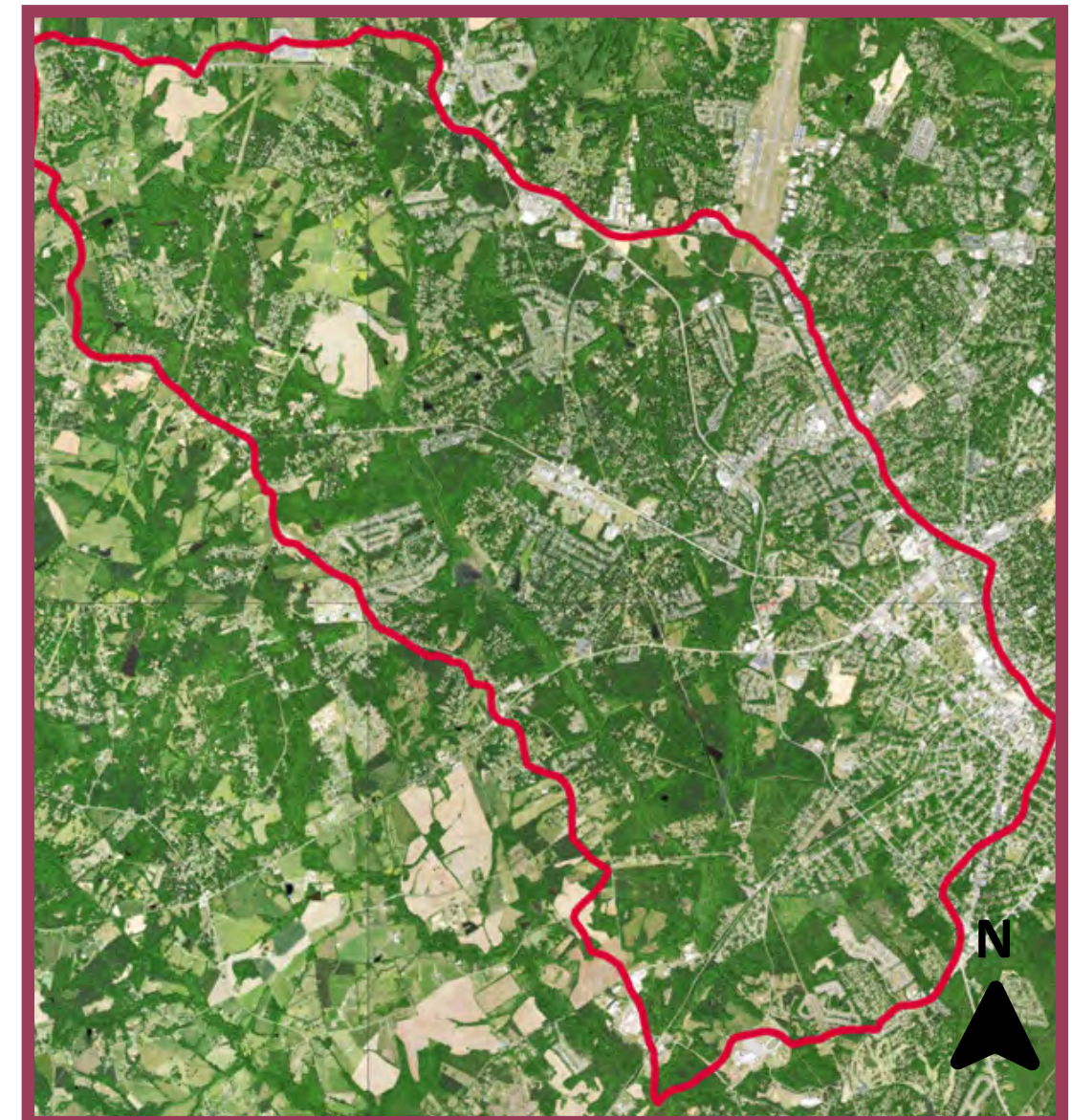

Figure 1.22 Aerial image of watershed

Water Supplies

The City of Rock Hill water system and wells are the sources of drinking water within the watershed. Drinking water is withdrawn from Lake Wylie and treated by the City of Rock Hill Water Treatment Plant to remove sediment, bacteria, and other contaminants before being made available for public consumption. This treatment process results in water that exceeds DES and EPA quality standards. The Lake Wylie water intake is upstream of where the Tools Fork Watershed flows into the Catawba River, so activities within the watershed will not impact this drinking water source.

Wells withdraw and filter groundwater. The depth of the wells combined with the impermeability of the clay soils common in the watershed help

to protect the quality of well water from the impacts of human activity. There are 20 privately owned and maintained public water supply wells throughout the watershed.

Water from the Tools Fork watershed flows into Fishing Creek, which heads southeastward for approximately 22 miles until it reaches the Catawba River. Approximately 20 miles further downstream from this confluence, there is a surface water supply intake, as shown in Figure 1.23. Given that the Tools Fork Watershed constitutes just 0.5% of the total area of the larger Catawba River Watershed, activities within the Tools Fork Watershed are likely to have only a minimal impact on the downstream community's water supply.

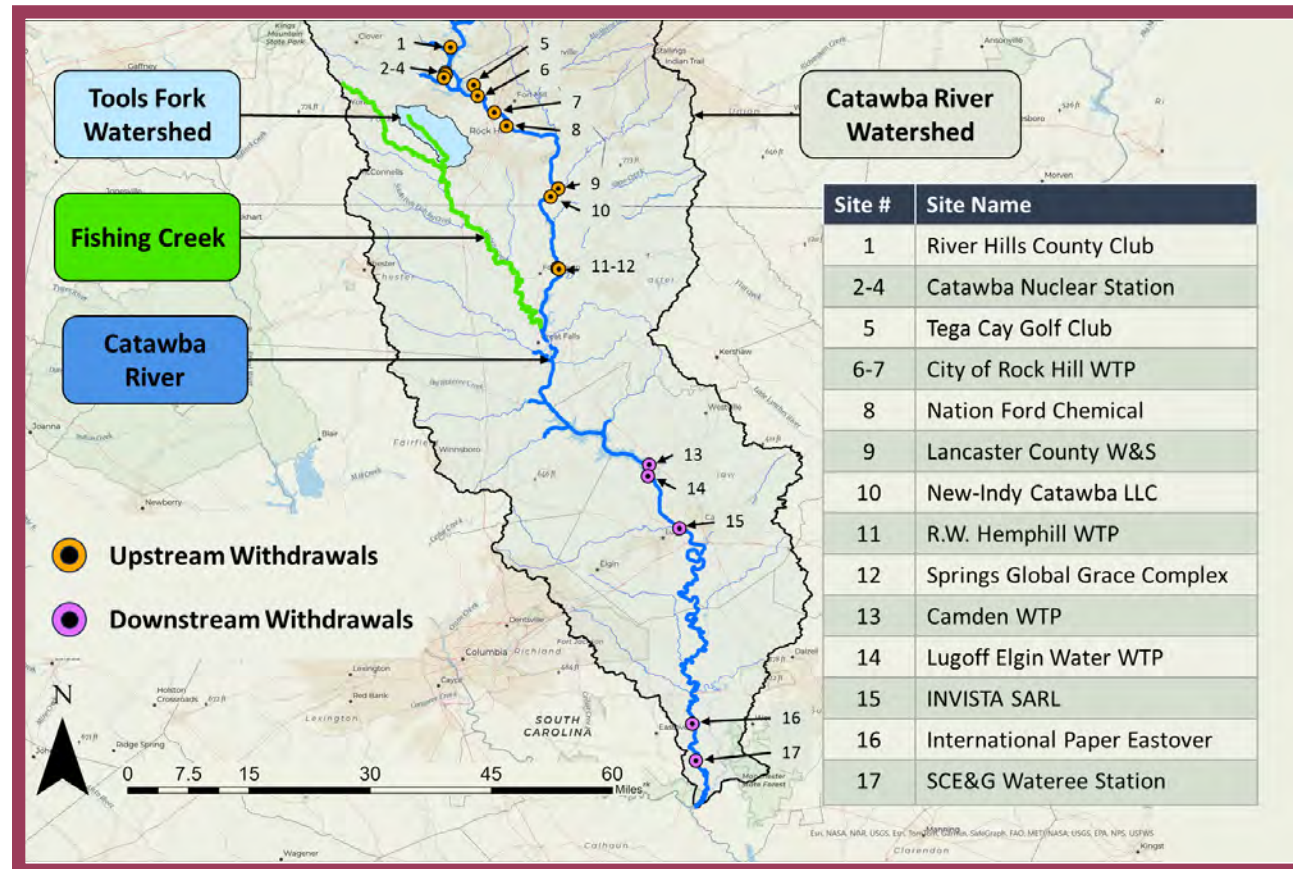

Figure 1.23 Upstream and downstream withdrawals near the watershed

Population & Projected Growth

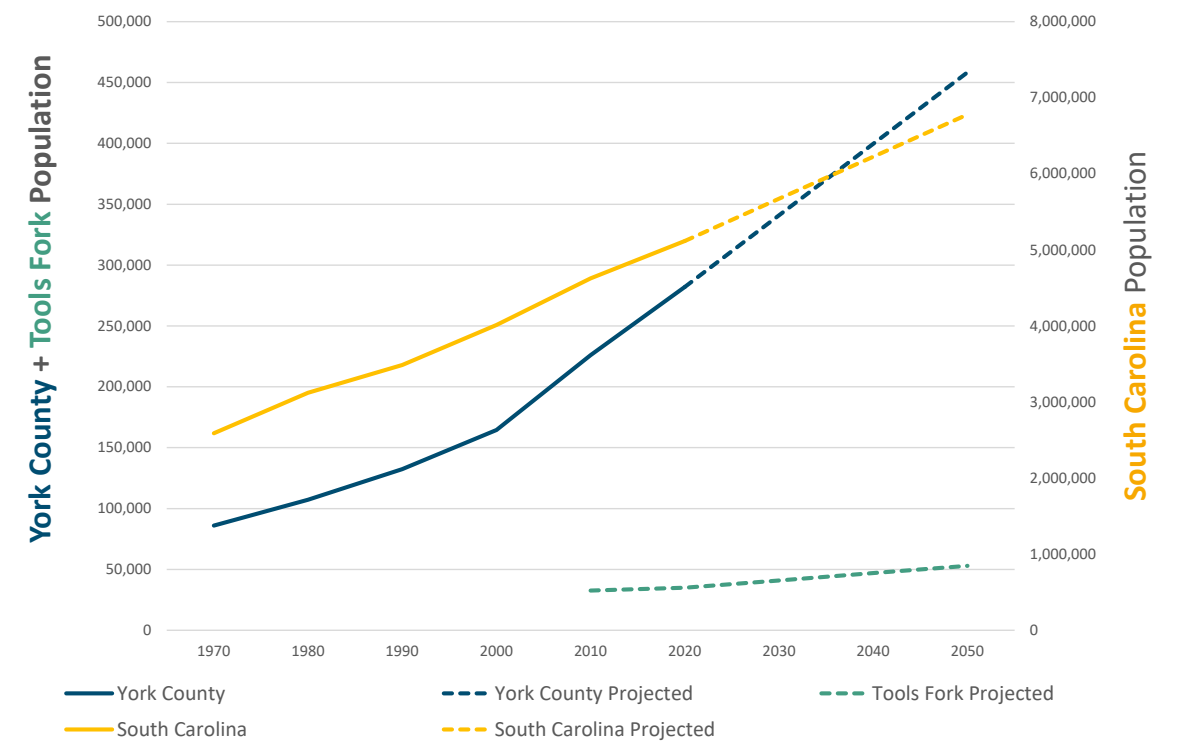

Figure 1.24 Graph depicting future population growth for South Carolina, York County, and the Watershed

In 2020, the Tools Fork Watershed was home to approximately 36,000 people. Because of the recent changes to U.S. Census tracts, it is not possible to accurately estimate the population within the watershed prior to the 2020 census. However, there is data available that shows the population growth in York County and South Carolina between 1970 and 2020.

The additional residents in the watershed will help grow the economy of the area; however, they will need additional housing and amenities that will result in converting open space to roads, roofs, and parking lots. It will be crucial to increase efforts to protect the watershed from the hydrologic changes that could result from those land use conversions.

Both South Carolina and York County have experienced significant population growth since the 1970s. The population in York County grew 107% between 1970 and 2020. The population in South Carolina grew 66% during the same time (U.S. Census Bureau, 1970-2020). If the population of the Tools Fork Watershed grows at the same rate as York County, then the projected 2050 population will be 53,000. These growth trends and predictions can be seen in Figure 1.24.

Local Interest in Protection & Restoration

The City of Rock Hill is significantly advancing environmental preservation, especially through its stream restoration initiatives. Several projects in this area have already been completed. In addition, the City is involved in thorough stream assessments, which help pinpoint potential sites for future restoration efforts.

The wider York County community is also engaging in conservation activities, such as the litter sweeps shown in Figure 1.25. These activities are spearheaded by York County Stormwater and Environmental Compliance, which focuses on protecting local waterbodies. In addition, several conservation organizations are leading efforts to preserve the environment within the watershed.



Figure 1.25 Volunteer litter sweep (Keep York County Beautiful)

Keep York County Beautiful

Founded via York County Ordinance No. 710 in 2010, the Keep York County Beautiful board is an affiliate of the larger Keep America Beautiful organization. They accomplish their mission of “inspiring and encouraging citizens to take personal responsibility for improving the environment of their York County community” through volunteer cleanup programs, site adoption programs, and public education. These educational outreach efforts include recycling and litter prevention presentations, promoting apartment community recycling and beautification of public spaces, and working with local businesses on waste reduction practices (York County, 2023). More information about the Keep York County Beautiful board can be found on their [website](#) and [Facebook page](#).



Catawba Riverkeeper

Founded in 1997, the Catawba Riverkeeper’s mission is to “preserve, protect, and restore the waters of the Catawba-Wateree River basin for all through education, advocacy, and engagement.” This organization operates in both North and South Carolina and advocates for both the Catawba River and for those who utilize the river for livelihood and recreation.

The Catawba Riverkeeper also offers a plethora of volunteer and special events. These events include annual Riversweeps across more than 50 sites, public cleanup events, a Riverkeeper Explorers Camp, a Trash Trap Program, RiverFest, and Jam at the Dam live music event. More information about the Catawba Riverkeeper can be found on their [website](#) (Catawba Riverkeeper, 2023).



Rock Hill Clean & Green

This City-sponsored organization was certified as a Keep America Beautiful affiliate in 1987. It is comprised of 15 volunteers that are appointed by the City Council. Its mission is to “promote litter reduction, beautification and recycling through public awareness, education and special events designed to reach every segment of the population; to make recommendations to city government on programs, policies and codes which impact these issues.” To help accomplish this mission, Rock Hill Clean & Green participates in America Recycles Day, the Earth Day Birthday, the Great American Clean-Up, and sponsors Rock Hill litter pick-ups. As a result of their dedication, Rock Hill Clean & Green won a national award for its environmental education programs among numerous other state and national accomplishments (City of Rock Hill). More information about Rock Hill Clean & Green can be found on their [website](#).

Recent Watershed Improvements

Cavendale Dr. Stream Restoration

This project included adding a second arch culvert, two pedestrian bridges, as well as removing excess soil in the overbank areas to create flood benches and additional storage. During heavy rainfall events, the existing creek often became overwhelmed, causing flooding of Cavendale Drive, increased velocity, and bank erosion. The goal of the project was to reduce the frequency of flooding on Cavendale Drive, improve water quality by reducing stream velocity, reducing/eliminating downstream bank erosion, etc.



Figure 1.26 Completed Cavendale Dr. Stream Retoration (City of Rock Hill)

Cotton Mill Stream Restoration

This project aimed to mitigate bank erosion that frequently occurred between Allen St. and Main St. as well as eliminate invasive species along the stream banks. During heavy downpours the existing channel often became overwhelmed, causing increased velocity and therefore bank erosion. The existing box culvert under Allen St. was upgraded in 2015 to reduce overtopping of the road. The goal of the project was to improve water quality by reducing stream velocity, reducing/eliminating bank erosion, eliminating invasive species along the banks, and increasing dissolved oxygen in the stream.



Figure 1.27 Completed Cotton Mill Stream Retoration (City of Rock Hill)

College Downs Stream Restoration Project

This project aimed to help mitigate flooding and bank erosion that frequently occurred within the College Downs Subdivision on Neely Road and King Drive. The neighborhood was developed in the late 1960s and creek flooding has been an issue ever since. The project included removing excess soil in the overbank areas to create flood benches and additional storage as well as removing the overhead power lines from the creek bank.

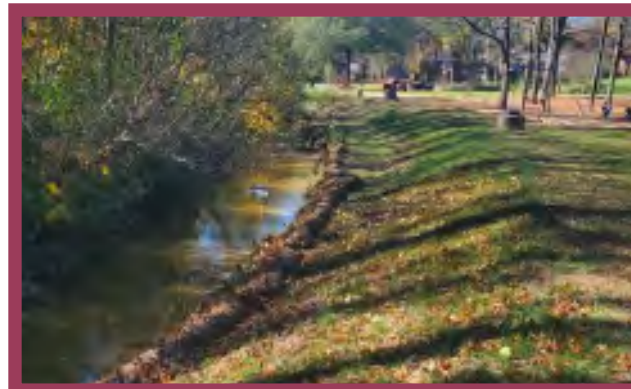

Figure 1.27 Completed College Downs Stream Restoration (City of Rock Hill)

Pump Station Disconnect

The sewer pump station located at 4789 Cascade was abandoned in 2009 and subsequently integrated into the local sanitary sewer system. This transition likely reduced the levels of E. coli in the watershed. By eliminating the pump station, which may have been prone to leaks or overflows, there was a decrease in the potential for untreated or partially treated sewage to enter the watershed.

Lige-Green Stormwater Project

This project aims to mitigate bank erosion and roadway flooding that frequently occurs between Arch Dr. and Heckle Blvd. as well as eliminate invasive species along the stream banks. During heavy rainfall events, the existing creek often becomes overwhelmed, causing flooding of several streets, increased velocity, and bank erosion. This project is grant funded and is currently being designed with a completion date of December 31, 2026.

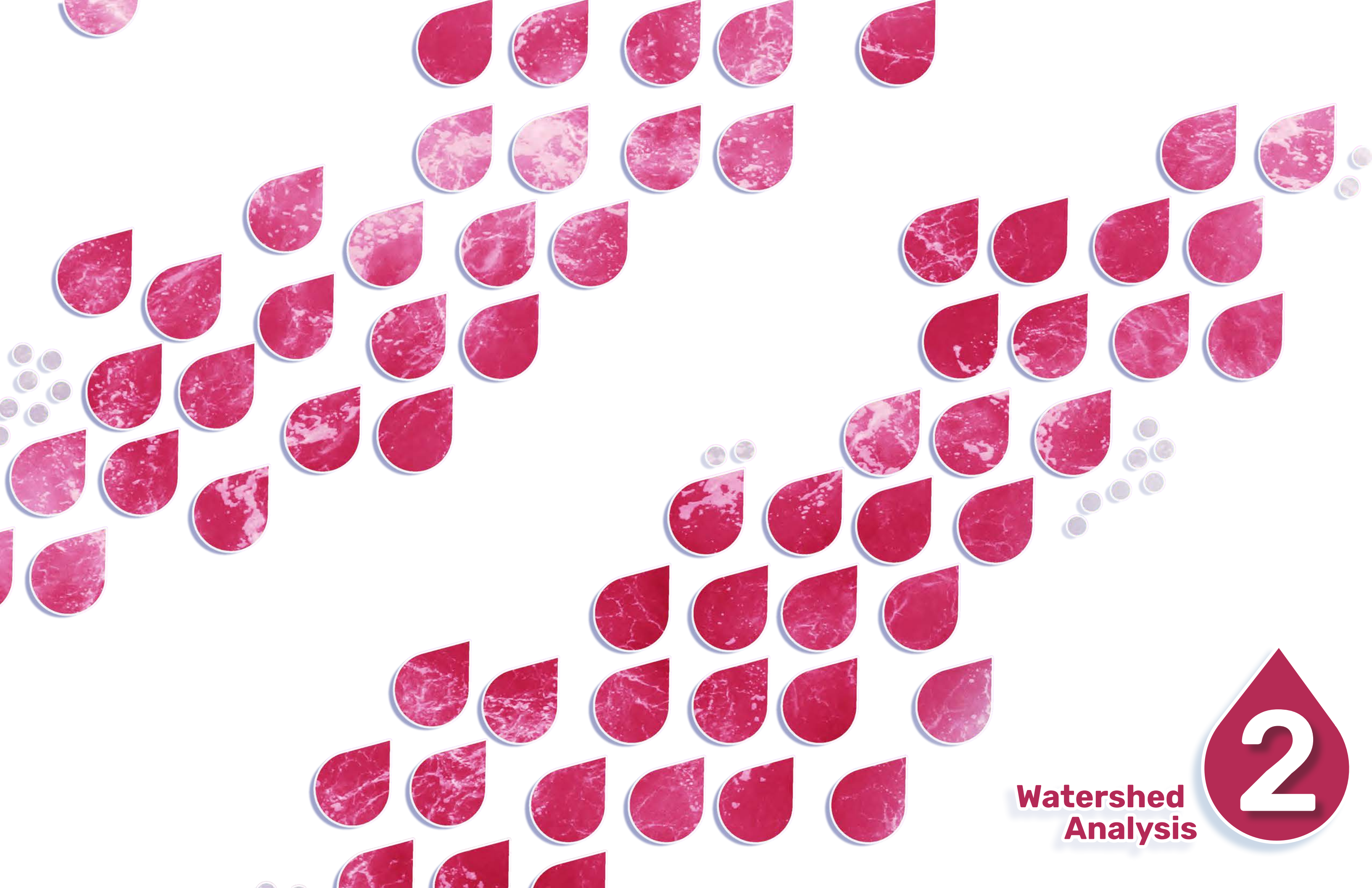

**Watershed
Analysis**

2

Watershed Analysis

The [South Carolina Pollution Control Act](#) and [SC Regulation 61-68: Water Quality Classifications and Standards](#) establish a classifying system for the state's waters, assigning uses to each classification, and assigning standards that must be maintained to support those uses.

Water Quality Classification & Standards

The primary goal of these rules is to maintain waters that meet water quality standards and restore waters that do not. A water is considered impaired if it does not meet the standards associated with its water quality classification. All freshwaters (FW) in South Carolina are required to be of sufficient quality to support the uses shown in Figure 2.1.

SC Regulation 61-69: Classified Waters lists the classification and boundaries of waterbodies in South Carolina. The purpose of water quality classifications is to protect water quality as well as public health, safety and welfare. These standards also assist DES in making decisions about establishing pollutant limits when it issues wastewater and stormwater permits.

In the Tools Fork Watershed, all waters are classified as Freshwater (FW). Figure 2.2 summarizes some of the water quality standards associated with the FW classification.

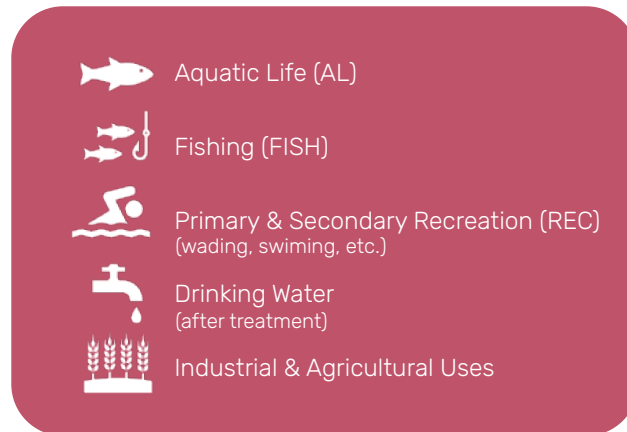

Figure 2.1 Uses that all freshwaters in SC should support

Pollutant	Water Quality Standard
E. coli	Not to exceed 349 CFU / 100 mL for a single sample, and a geometric mean not to exceed 126 CFU / 100 mL for 4 samples within a 30 day period
Turbidity	Not to exceed 25 NTUs for lakes, and not to exceed 50 NTUs for other waters
pH	6.0 - 8.5
Dissolved Oxygen	Daily average not less than 5.0 mg/L
Nonpoint Source Runoff	Allowed if uses are maintained and protected
Garbage, Ashes, Oils, & Sludge	Not allowed
Permitted Discharges of Treated Wastes	Allowed if permit conditions are met and uses are maintained and protected

Figure 2.2 Table summarizing DES water quality standards for Freshwater (FW)

Impairments & TMDLS & Watershed Plans

The term "303(d) list" is short for a state's list of impaired and threatened waters (e.g. stream/river segments, lakes). The EPA requires all states to develop a list of waterbodies that do not meet water quality standards. This requirement comes from Section 303(d) of the Clean Water Act, hence the name for the list. The purpose of the list is to identify impaired waters and the source of impairment so that corrective actions can be taken to improve water quality. EPA mandates that the 303(d) list of impaired waters be developed by the states every two years and submitted to EPA for approval.

In South Carolina, the 303(d) list cycles begin on even-numbered years. In developing [South Carolina's 303\(d\) list](#), DES solicits and evaluates all existing and readily available water quality data collected over the previous 5 years.

Figure 2.3 shows the current 303(d) list entries for Tools Fork and Wildcat Creek.

BASIN	STATION	DESCRIPTION	2020 IMPAIRED USE	2020 STATUS	2020 CAUSE	2022 IMPAIRED USE	2022 STATUS	2022 CAUSE	PRIORITY RANK
CATAWBA	CW-006	WILDCAT CK AT S-46-650	AL	IMPAIRED	DO	AL	IMPAIRED	DO	3
CATAWBA	CW-096	WILDCAT CK AT S-46-998 9 MI ENE OF MCCONNELLS	NA	NOT ASSESSED	NA	AL	IMPAIRED	TURB	3
CATAWBA	CW-212	TOOLS FORK AT S-46-195 7 MI NW OF ROCK HILL	AL	IMPAIRED	TURB	AL	IMPAIRED	TURB	3

Figure 2.3 DES's 303(d) list entry for Tools Fork

The SC Watershed Atlas displays the state's water quality monitoring sites and 303(d) listed waterbodies and a wide variety of additional watershed data, including water quality classifications, floodplains, permitted discharges, and some additional information as shown in Figure 2.4. DES has performed water quality monitoring at Tools Fork's headwater, where Tools Fork meets Wildcat Creek, and where Wildcat Creek flows into Fishing Creek, as seen in the figure below.

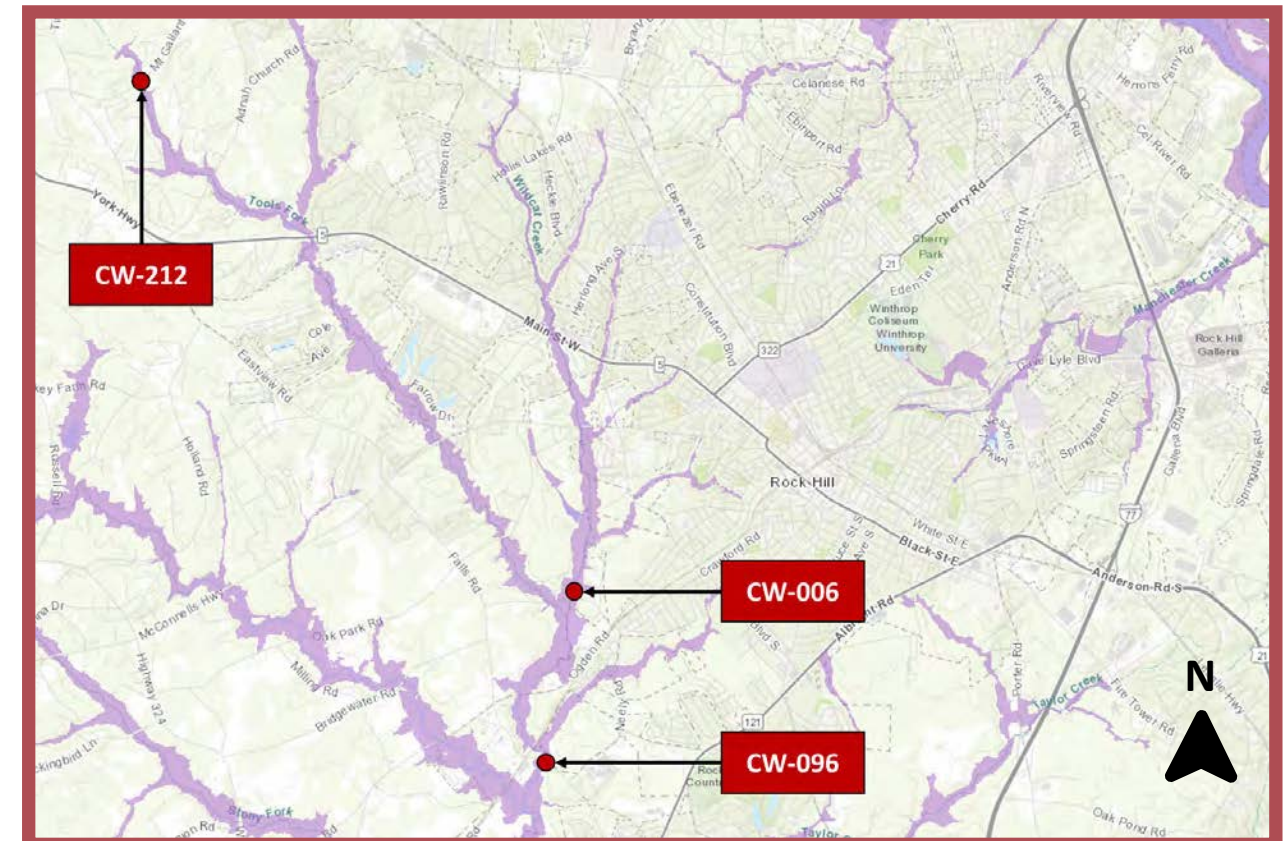

Figure 2.4 Screenshot of SC Watershed Atlas

According to the Clean Water Act, each state must develop TMDLs (Total Maximum Daily Loads) for all the waters identified on their Section 303(d) list of impaired waters, according to their priority ranking on that list. The TMDL is a calculation of the load reduction needed for a waterbody to meet its uses and assigns the load reductions required for the various pollutant sources (both point and nonpoint). TMDLs must account for seasonal variations in water quality and provide a margin of safety to account for uncertainty in predicting how well pollutant reductions will result in meeting water quality standards. TMDLs must be approved by both DES and the EPA.

The objective of this Watershed Plan is to address the pollutants listed under the TMDL and 303(d) list, with the goal of enhancing water quality standards to such an extent that the implementation of a TMDL may be rendered unnecessary. However, it is important to clarify that while the plan aims to preempt the need for a TMDL by tackling these pollutants, the achievement of this goal cannot be guaranteed. Should the water quality not reach the required standards, a TMDL may still need to be developed in the future. Waters identified on the 303(d) list can only be removed after they have either met the water quality standards or had a TMDL established.

Each of the waters listed in the 303(d) list is assigned one of the following priority ranks depending on how soon it will be addressed by a TMDL:

1. **Current: 2022-2024**
2. **Near Term: 2024 - 2026**
3. **Long-Term: After 2026**

Tools Fork and Wildcat Creek have been assigned a priority rank of "3," which allows time for this Watershed Plan to be implemented and, hopefully, for the SC water quality standard to be achieved.

Fishing Creek TMDL

As seen in Figure 2.5, the Tools Fork Watershed is part of the larger Fishing Creek Watershed. In 2002, DES established a TMDL for fecal coliform bacteria in the Fishing Creek Watershed. Nonpoint source pollution was determined to be the primary cause of fecal coliform within the Fishing Creek Watershed. Sources of this contamination include urban development, pastureland, failing septic systems, leaking sanitary pipes, and livestock activities (DES, 2002).

In their efforts to assess and improve water quality within the Tools Fork Watershed, DES established four TMDL monitoring sites throughout the watershed. According to the data presented, three of these four monitoring locations have reported water quality levels that do not meet the criteria necessary to support their designated uses.

	Station Number	Attainment Status
1	CW-169	Use Not Supported
2	CW-212	Use Not Supported
3	CW-006	Use Fully Supported
4	CW-096	Use Not Supported

By implementing the management measures discussed in Section 5, this plan will contribute directly to achieving the TMDL goals set for the Fishing Creek Watershed.

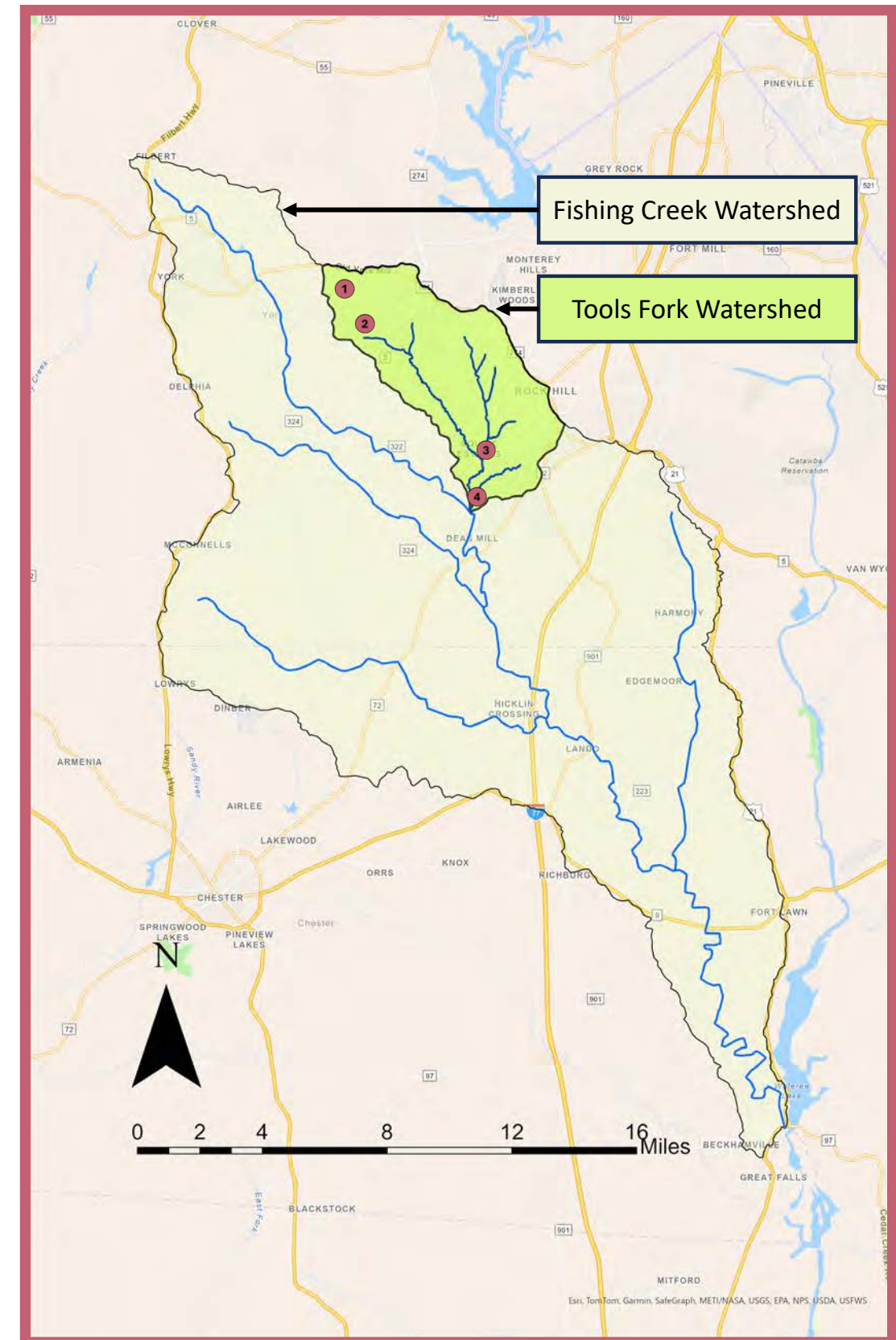

Figure 2.5 Fishing Creek Watershed

E. coli Description & Monitoring Data

E. coli, short for Escherichia coli, is a type of bacteria found in the fecal matter of farm animals, humans, wildlife, and pets. Although most E. coli strains are harmless, some can cause serious illness. These pathogenic strains can contaminate water, which is why DES has established water quality standards for this pollutant.

E. coli belongs to a broader group known as fecal coliform bacteria as shown in Figure 2.6. Monitoring for fecal coliform is common in water quality sampling due to the challenges and expenses associated with more specific tests. Since E. coli is a subset of fecal coliform, measuring the total fecal coliform can provide an estimate of E. coli presence.

In 2013, DES transitioned from using Fecal Coliform to E. coli as the bacterial indicator for assessing bacterial pollution in water bodies. This shift was made to align with more current and reliable methods for detecting bacterial contamination. However, all the DES data incorporated into this watershed plan was collected before this change, and is thus reported in terms of Fecal Coliform concentrations. To maintain consistency with the updated standard and enable accurate comparisons, this report converts Fecal Coliform measurements to E. coli equivalents. DES has determined a conversion ratio where 400 units of Fecal Coliform are equivalent to 349 units of E. coli. This conversion ensures that historical data aligns with modern reporting and regulatory standards (DES, 2020).

E. coli concentrations are quantified as colony forming units (CFU) per 100 milliliters (mL), with a CFU representing an estimate of the number of viable bacterial cells in a sample. Figure 2.7 illustrates the DES sampling results from stations CW-096, CW-212, and CW-006, showing levels against a water quality standard of 349 CFU/100 mL for E. coli. The data suggests that a 25% reduction in E. coli levels is a necessary goal to meet water quality standards in the Tools Fork Watershed.



Figure 2.6 E. coli explanation and image of E. coli bacteria (Alabama Cooperative Extension Service, 2022)

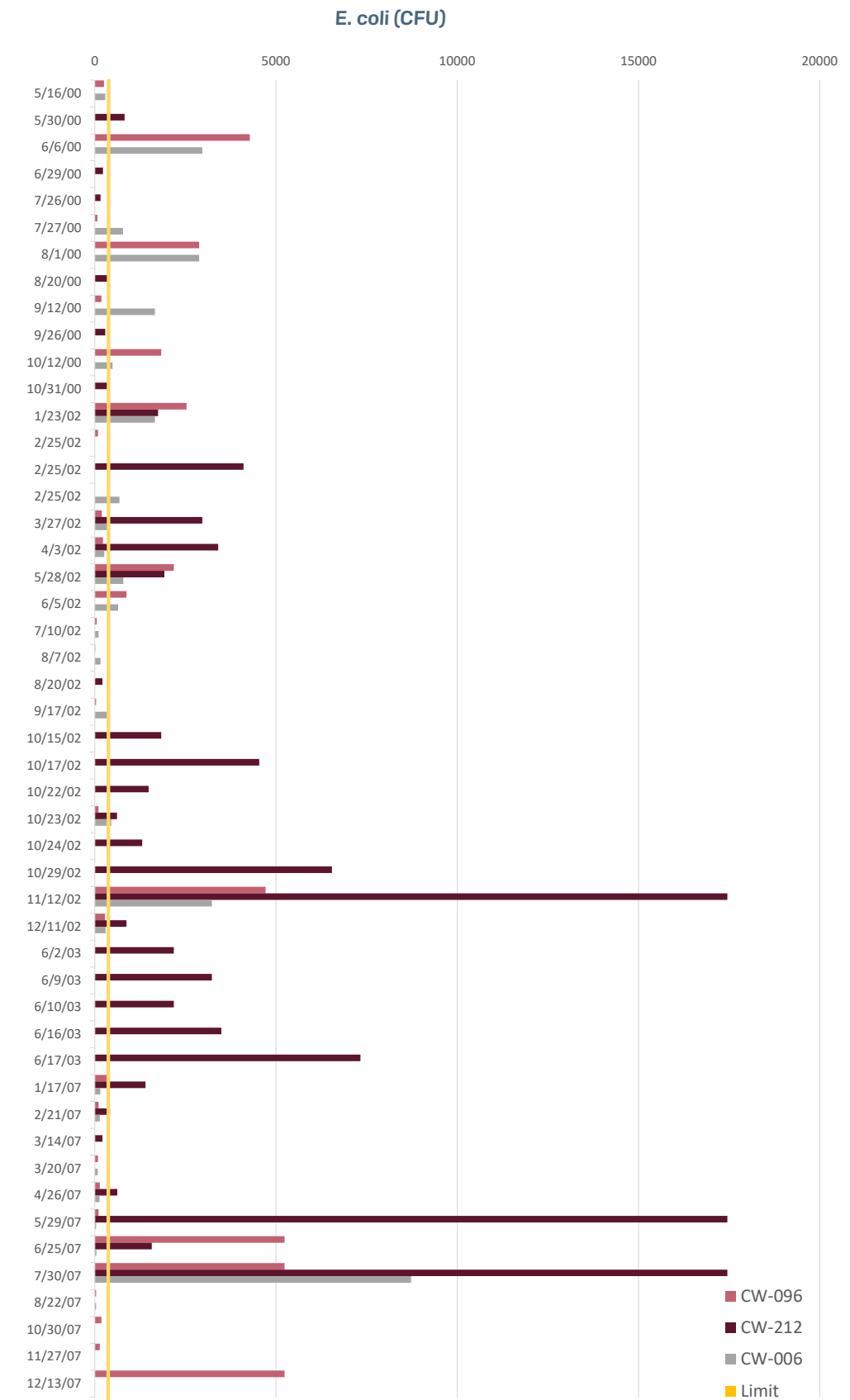

Figure 2.7 Most recent E. coli sampling results

Dissolved Oxygen & BOD

Biochemical oxygen demand (BOD) is the amount of oxygen consumed by bacteria and other microorganisms while they decompose organic matter under aerobic conditions. Lakes, streams, and other waterbodies contain small amounts of dissolved oxygen. This DO is crucial for maintaining the aquatic life and water quality, and BOD can quickly deplete water of its dissolved oxygen. However, there are other human-induced factors that can deplete dissolved oxygen from water.

According to Wastewater Digest, sources of BOD include (Tuser, 2021):

- Leaves and woody debris
- Dead plants and animals
- Animal manure
- Wastewater treatment plants
- Agricultural animal feedlots
- Failing septic systems
- Urban stormwater runoff

Cold water retains oxygen better than warmer water; dissolved oxygen is usually lower in summer months. Figure 2.8 shows some of the typical sources of dissolved oxygen in waterbodies.

DES standards for DO are that the daily average cannot be less than 5.0 mg/L. Figure 2.9 shows the DES sampling results from sample station CW-006 from 2000 to 2007 compared against this minimum daily average. The other sample stations within the watershed are not included since they are not impaired for DO.

From 2000 to 2007, there were six sampling events where the DO levels at CW-006 fell below the minimum average, indicating impairment. To address this, a 10% reduction in BOD is proposed as an appropriate adaptive goal to bring the Tools Fork Watershed into compliance with DES standards.

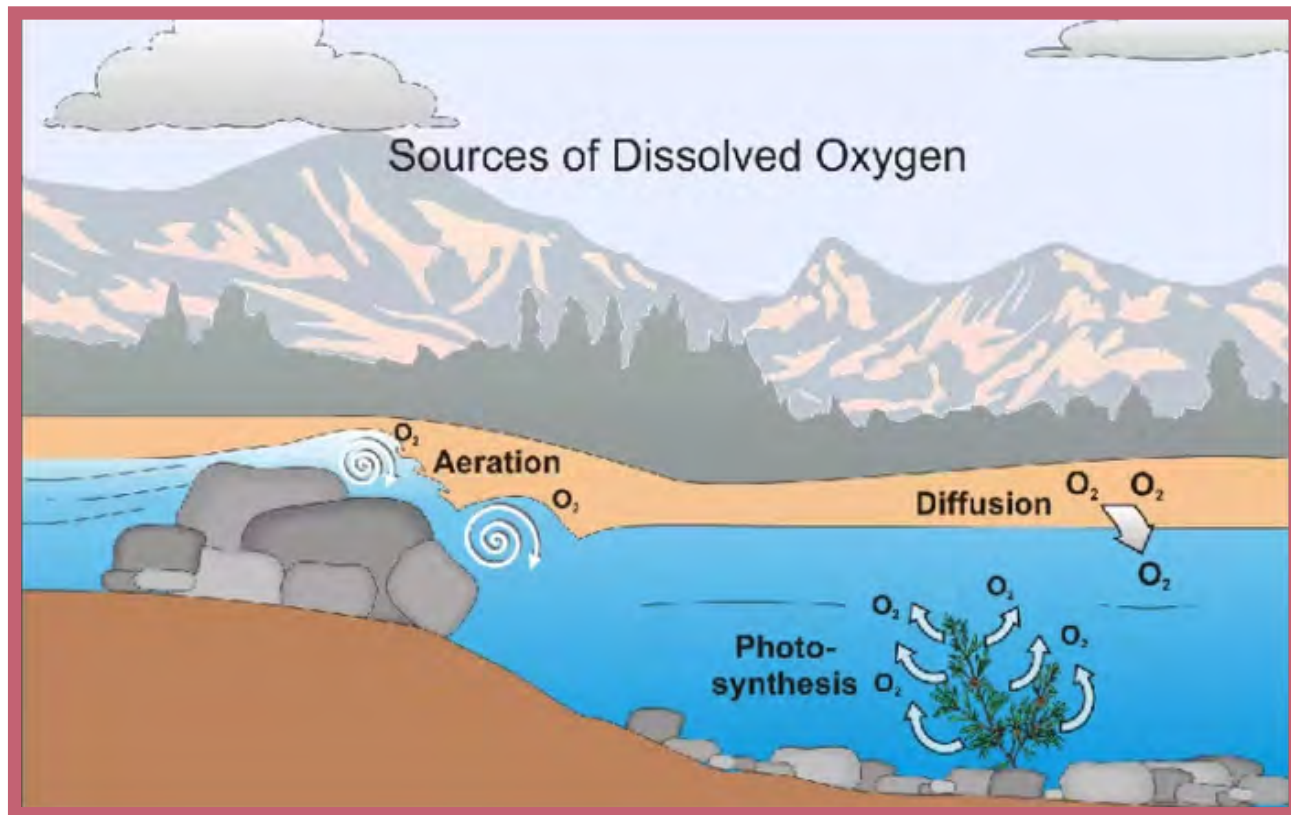

Figure 2.8 Sources of Dissolved Oxygen (Vernier, 2019)

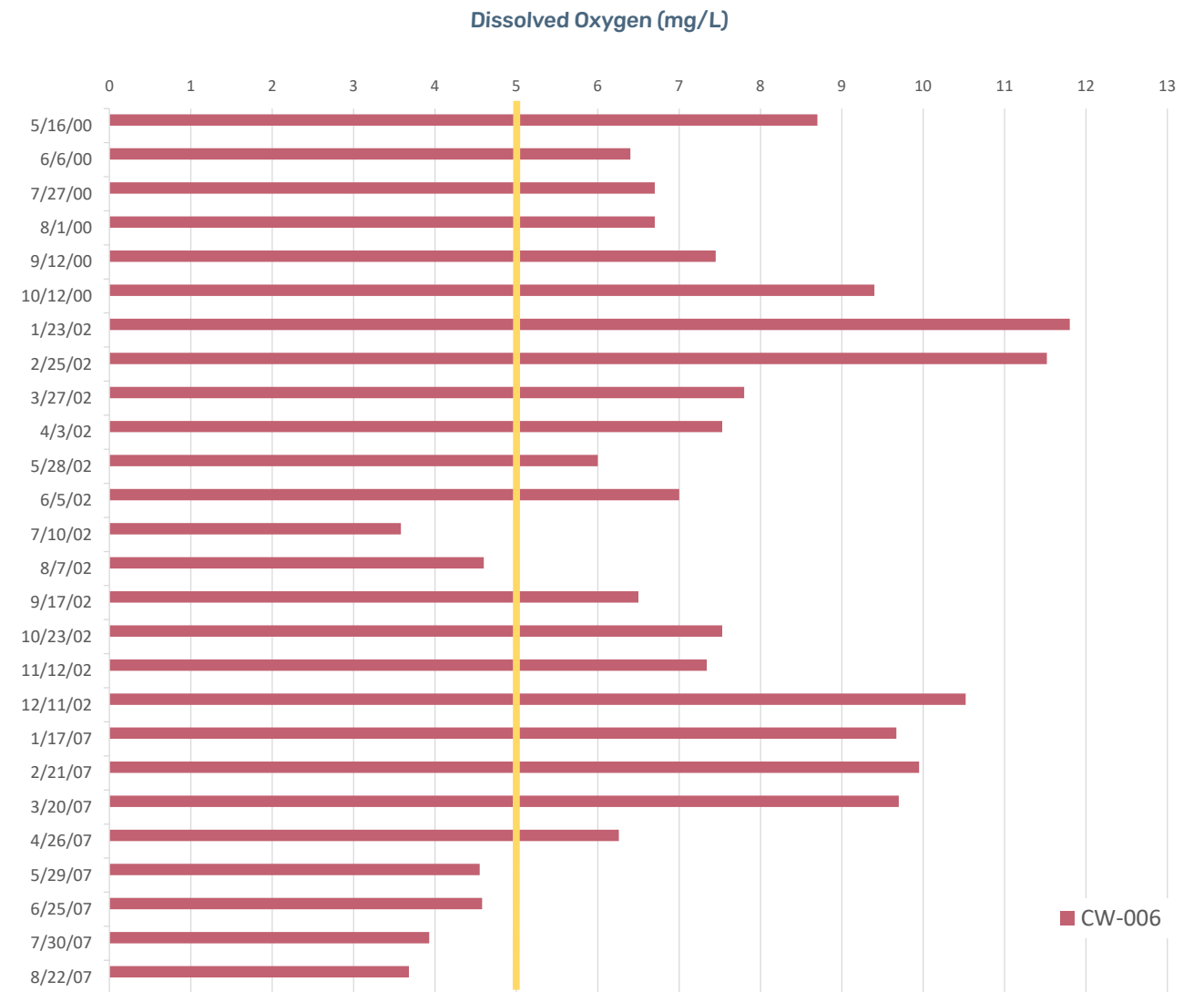

Figure 2.9 Most recent dissolved oxygen sampling results

Total Nitrogen & Total Phosphorus Description

Nitrogen and phosphorus are both nutrients, which are substances that provide nourishment that is essential for growth and maintenance of life. Although plants and animals require nutrients to survive and thrive, human activities in the watershed can contribute much higher levels of nutrients than are typically found in an undeveloped watershed. Elevated levels of nutrients in waterbodies can trigger an algal bloom, like the one shown in Figure 2.10 below. Algal blooms can be toxic to humans and animals. They also block sunlight that is needed by other aquatic plankton (small plants in the water) and animals, causing them to die and decompose, which then depletes the water of oxygen and endangers the health of the entire ecosystem (Water Science School, 2018).

The main sources of nitrogen and phosphorus in a developed watershed are:

- Fertilizers. Although fertilizer promotes plant growth, when it is improperly applied, excess nutrients can be transported to waterbodies in stormwater runoff or through ground water via infiltration.
- Human waste. Improperly functioning septic systems and sanitary sewer overflows can cause human waste and its associated nutrients to be transported to waterbodies in stormwater runoff.
- Animal waste. When pet waste is not cleaned up and properly disposed of, or if livestock are not separated from streams, animal waste and its associated nutrients can reach waterbodies through direct deposition or stormwater runoff.
- Atmospheric deposition. Emissions from vehicles contain nitrogen compounds that can be deposited on land and carried to waterbodies in stormwater or deposited directly in waterbodies. Phosphorus can also be carried by the atmosphere and deposited on the land and water.

In this Watershed Plan, nitrogen is measured as Total Nitrogen (TN). TN includes several different nitrogen compounds such as nitrate-nitrate (NO_2 and NO_3 in fertilizer and car emissions), ammonia (NH_3 in fertilizer and animal waste), and organic nitrogen (from plant and animal debris). TN compounds are frequently dissolved in water and can be removed by plant uptake or chemical processes. Figure 2.11 shows the complexities of the nitrogen cycle.

Phosphorus is measured in the Watershed Plan as Total Phosphorus (TP). TP includes several different inorganic compounds as well as organic phosphorus from plant and animal debris. TP is usually easier to remove from stormwater than TN because many of the phosphorus compounds bind with sediment, allowing them to be filtered or settled out. Figure 2.12 shows the phosphorus cycle.

Although the Tools Fork Watershed is not currently impaired for TN and TP, the goal is to control and reduce the existing sources of nutrients and prevent new ones so that nutrients will not become a cause of impairment to this watershed in the future as the watershed continues to develop.



Figure 2.10 Photo of algal bloom in York County, SC (McAdams)

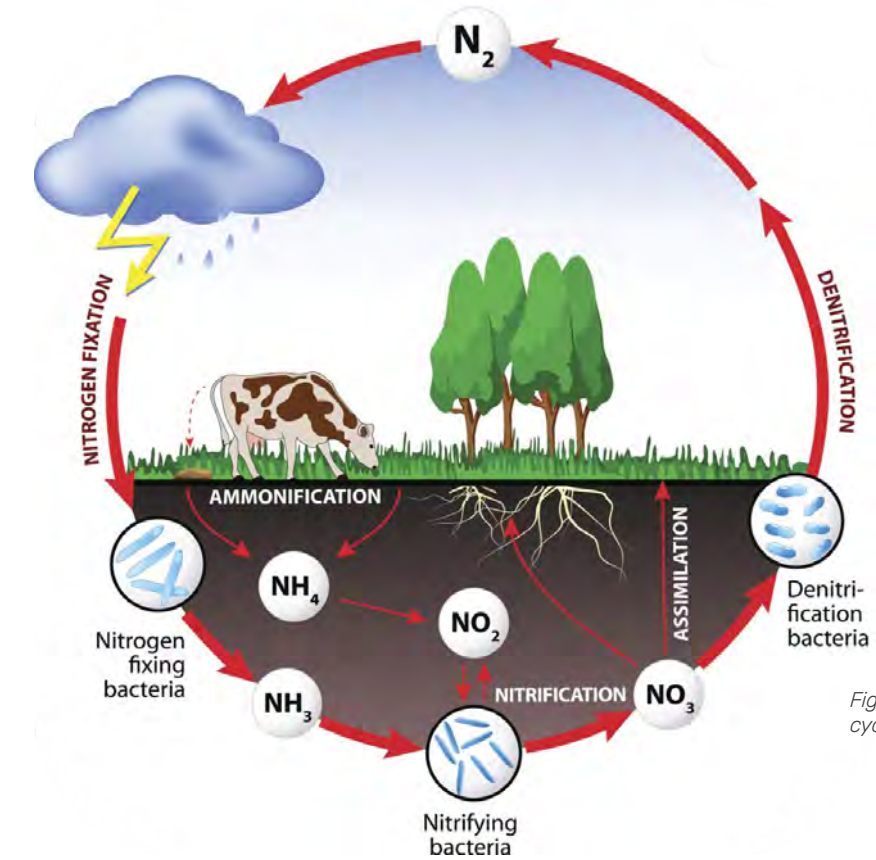

Figure 2.11 The nitrogen cycle (Vermont Public)

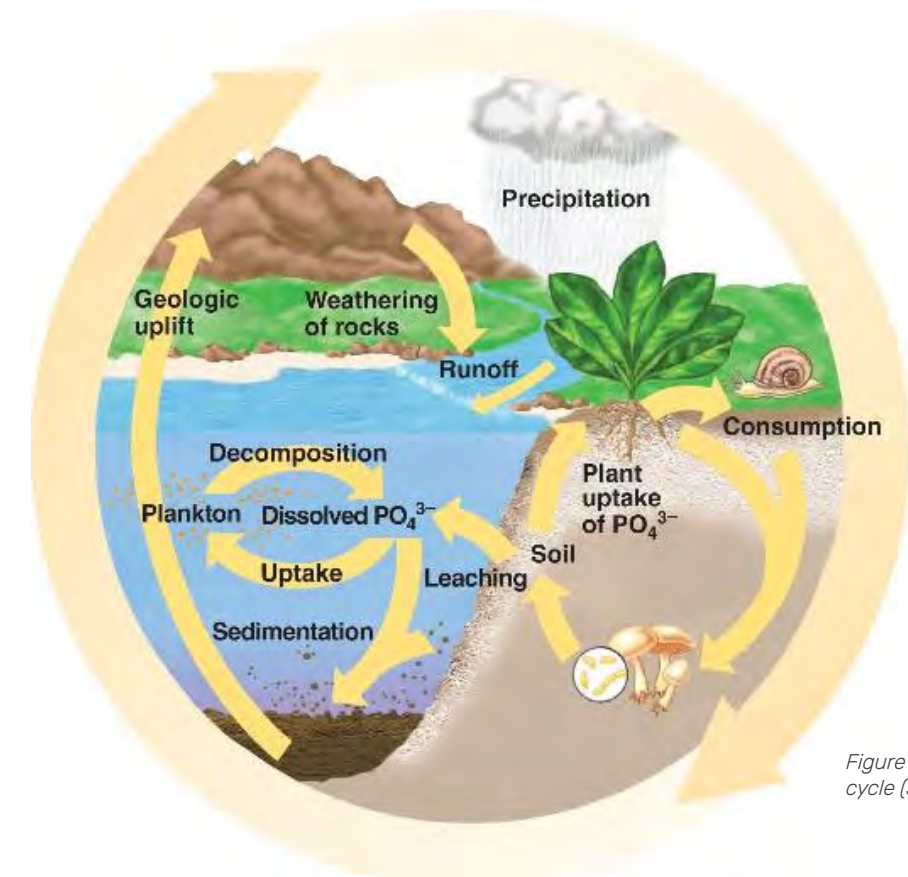

Figure 2.12 The phosphorus cycle (Socratic)

Turbidity & TSS

Turbidity measures the clarity of water and is based on how much light is scattered by material suspended in the water (USGS, 2018 June 6). It is quantified in Nephelometric Turbidity Units (NTU). Figure 2.13 visualizes turbidity at varying NTUs. High turbidity can reduce ecological productivity, diminish recreational values, and impair habitat quality. The primary culprits of turbidity include sediment, algae, dissolved organic compounds, and microscopic organisms (The Laboratory People, 2023).



Figure 2.13 These bottles show various turbidity levels measured in NTU (The Laboratory People, 2021)

Sediment, which is comprised of soil particles, becomes mobilized through erosion when water flows over exposed soil. This is a significant source of stormwater pollution, as it can transport other pollutants like phosphorus. Suspended sediment clogs the gills of fish and increases turbidity, as seen in Figure 2.14. When sediment settles, a process known as sedimentation, it can alter a waterbody's depth and disrupt habitats for aquatic life. Thus, turbidity measures water clarity and serves as an indicator of sedimentation and overall water pollution.

Sediment concentration in water is typically measured as Total Suspended Solids (TSS) in mg/L or by NTU. In South Carolina, water quality standards require that streams not exceed 50 NTU and lakes remain below 25 NTU to maintain their ecological function. Given the findings from sample stations CW-096, CW-212, and CW-006, shown in Figure 2.15, a 20% reduction in TSS is proposed to meet these water quality standards.



Figure 2.14 Sediment pollution in Durham, NC's Lick Creek (Raleigh News and Observer, 2023)

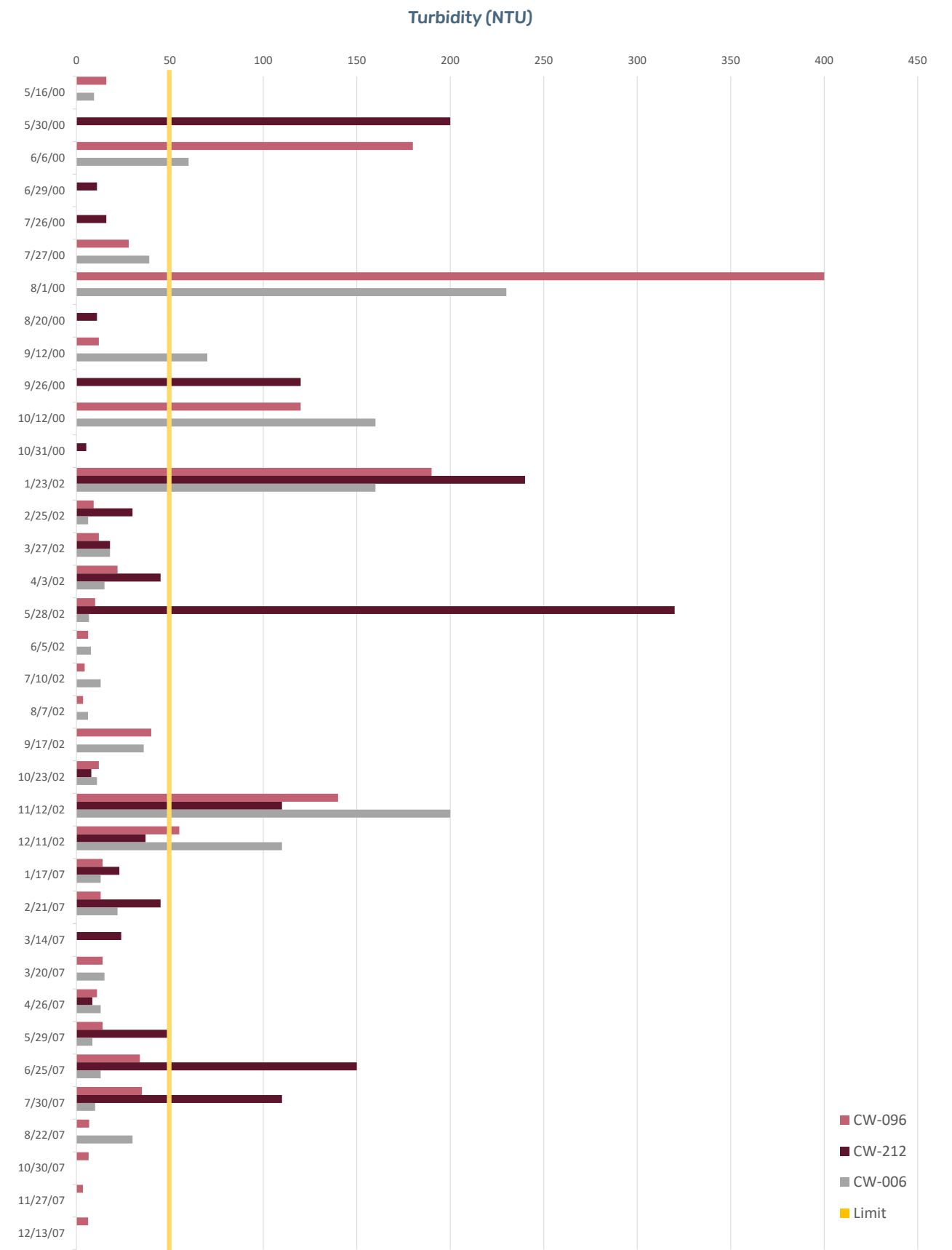

Figure 2.15 Most recent turbidity sampling result

Hydrologic Impacts

The Tools Fork Watershed is not currently impaired for hydrologic impacts to aquatic life. However, the goal of this Watershed Plan is to prevent “failure to support aquatic life” as a cause of impairment in the future as the watershed continues to develop. As watersheds urbanize, several hydrologic changes occur. Development raises the elevation of low areas, which previously provided storage, and paves over pervious areas, which previously provided opportunities for infiltration. The addition of curb and gutters with storm sewer systems quickly directs more runoff to streams and lakes. Left unchecked, hydrologic impacts cause serious damage to the physical and biological integrity of the receiving stream, such as the flooding and erosion depicted in Figure 2.16 and 2.17. These impacts include:

- Increased speed and volume of flow within the stream compared to pre-development conditions;
- Increased frequency of flooding;
- Wider stream channels due to increased storm flows. Streambanks are undercut and slump into the channel;
- Weakened trees along the streambank due to exposed roots. When these trees fall, a second phase of bank erosion can be triggered;
- Elimination of aquatic habitat through sedimentation;
- Diminished groundwater flow to streams, causing less flow to streams between storm events;
- Decreased aquatic biodiversity as sensitive species are reduced or eliminated;
- Substantially increased pollutant volume entering the stream system;
- Increased stream temperatures, which can further harm aquatic plants and animals.



Figure 2.17 Streambank erosion caused by hydrologic impacts (Clemson University)

Objective Statement

The main objective of this Watershed Plan is to propose management measures that will lead to a sufficient reduction of E. coli bacteria within the watershed so that Tools Fork will meet the required water quality standards. Additional objectives identified by the Key Partners and concerned citizens are to reduce nutrients and hydrologic impacts from development.

More specifically, this Watershed Plan seeks to implement a variety of practical and cost-effective management measures that, when implemented together, achieve the following:

1. Reduce bacteria and nutrient pollution (numeric goals: 15% reduction in E. coli, 10% reduction in TN, and 20% reduction in TP);
2. Reduce biological oxygen demand (numeric goal: 10% reduction in BOD);
3. Reduce sediment pollution and hydrologic impacts from development (numeric goal: 20% reduction in TSS);
4. Increase education and outreach (no numeric goal).



Figure 2.16 River and creek flooding (Independent Mail)

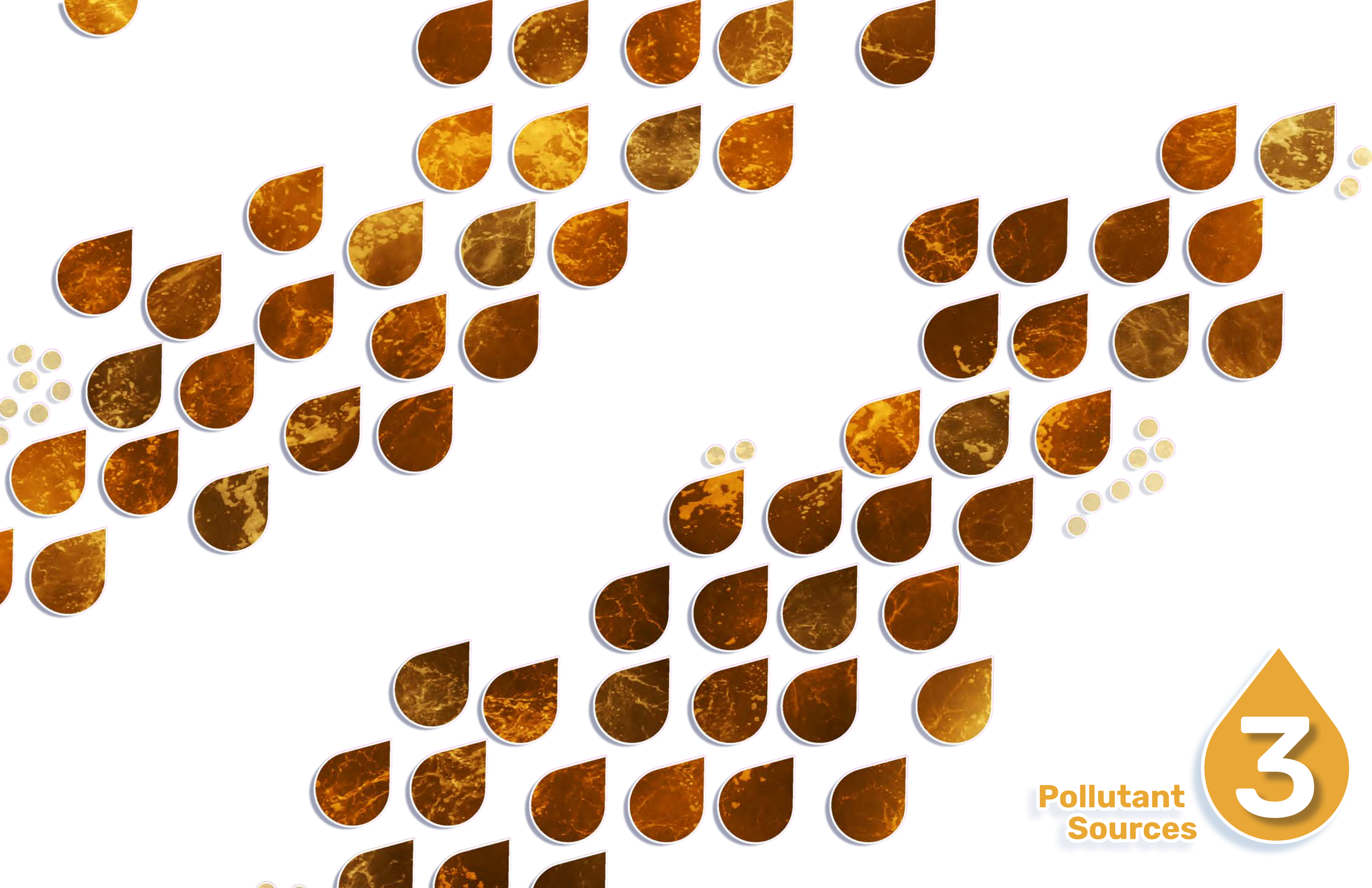

**Pollutant
Sources**

3

Pollutant Sources

This section addresses Element A – identify causes and sources of pollution and the first part of Element B – estimate pollutant loading.

Summary of Impairments, Causes, Sources & Impacts

Tools Fork Creek is on the 303(d) list based on water quality monitoring data showing levels of Turbidity and BOD that exceed the SC water quality standard within the Tools Fork Watershed. In addition, there is a [TMDL for Fishing Creek and Tributaries](#) (including Tools Fork) for Fecal Coliform bacteria that was instituted in April 2002. In February 2013, EPA approved DES’s removal of the fecal coliform indicator and adoption of the E. coli indicator for recreational uses in Freshwaters of the State.

Therefore, addressing the potential sources of bacteria, TSS and BOD is a focus for this Watershed Plan. Key partners and concerned citizens have also identified hydrologic impacts from development projects as a concern to address in this watershed plan. The causes, sources and waterbody impacts associated with each of the impairments is described in Figure 3.1

Impairment	Causes	Potential Sources	Waterbody Impacts
E. coli <i>(from 303d list)</i>	Point Sources	Sanitary sewers leaks/overflows	<ul style="list-style-type: none"> • Health risks to animals • Potentially serious or even fatal health risks to humans • Loss of recreational resources
	Septic Systems	Unmaintained and failing septic systems	
	Other Nonpoint Sources	Pet waste, geese, wildlife, livestock, and stormwater runoff	
Dissolved Oxygen (DO) <i>(from 303d list)</i>	Point sources	Sanitary sewer leaks/overflows	<ul style="list-style-type: none"> • Depletion of oxygen needed by aquatic life
	Septic Systems	Unmaintained + failing septic systems	
	Nonpoint Sources	Leaf/woody debris + urban runoff+animal manure	
Turbidity <i>(from 303d list)</i>	Nonpoint Sources*	Soil disturbance due to construction + agriculture	<ul style="list-style-type: none"> • Loss of habitat for aquatic wildlife • Increased streambank erosion
TN and TP <i>(from observations)</i>	Point Sources	Sanitary sewer leaks/overflows	<ul style="list-style-type: none"> • Algal blooms • Health risks to humans and animals • Loss of recreational resources
	Septic Systems	Unmaintained and failing septic systems	
	Other Nonpoint Sources	Excessive fertilizer, pet waste, geese, wildlife, livestock	
Sediment <i>(from observations)</i>	Nonpoint Sources	Increased impervious cover, mismanaged construction sites, runoff from roads and yards, and storms that exceed design standards.	<ul style="list-style-type: none"> • Eroded streambanks • Loss of riparian habitat and property • Risks to human health and safety

Figure 3.1 Table summarizing the impairments, causes, sources and impacts in the watershed
*Note: TSS from point sources and septic systems is negligible



Figure 3.2 Point source pollution example (Encyclopædia Britannica, 2023)

What is Point Source Pollution?

Point source pollution is discharged from a discrete location, such as the end of an outlet pipe as seen in Figure 3.2. Wastewater treatment plants and industries, like the three identified in Figure 3.3 below, are required to have a discharge permit from DES to discharge treated wastewater. No one is allowed to discharge untreated wastewater, either intentionally or accidentally.

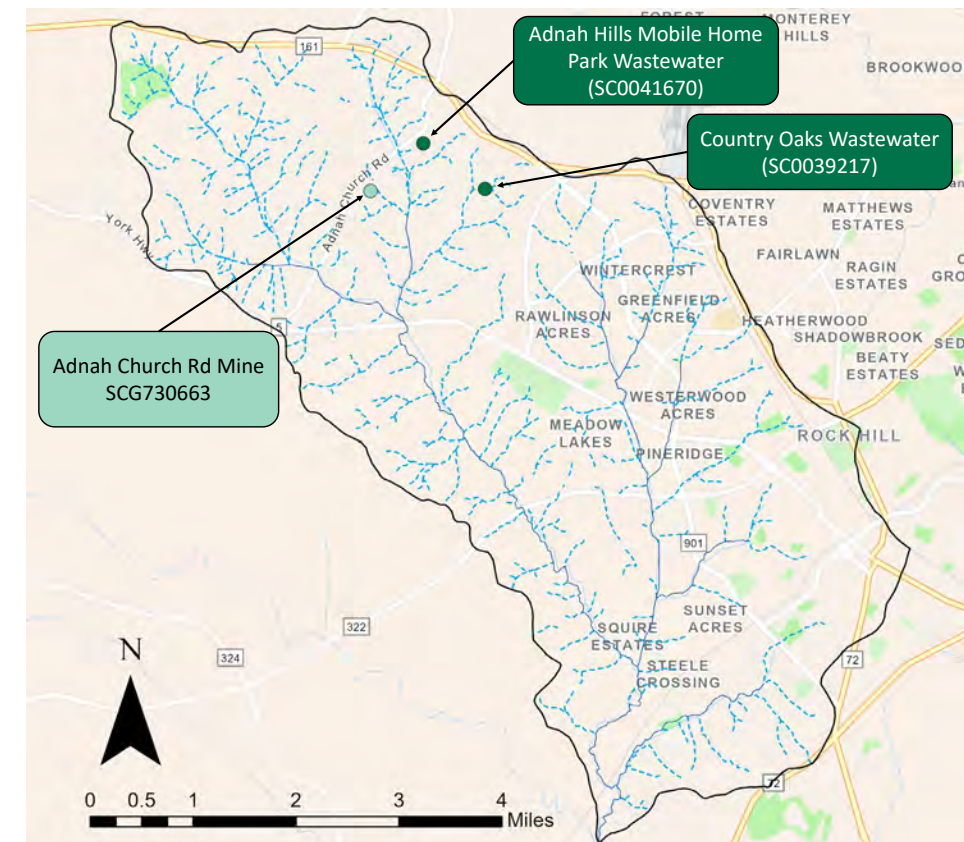

Figure 3.3 Permitted facilities within the watershed

What is Nonpoint Source Pollution?

Unlike point source pollution, nonpoint source pollution does not have a discrete discharge point. Instead, nonpoint sources are areas where pollutants are present on land and are carried away with stormwater runoff, as illustrated in Figure 3.3. Examples of nonpoint source pollution include nutrients from fertilizers applied to landscaped areas, E. coli from pastures, oil and grease from roadways, and sediment from construction sites.

Sanitary Sewer Overflows (SSOs)

Within the Tools Fork Watershed, there are no discharges of either treated or untreated wastewater from wastewater treatment plants. However, there have been issues with sanitary sewer lines that have caused releases of E. coli, nutrients, sediment, and solid waste. Sanitary sewer systems collect and transport domestic, commercial, and industrial wastewater to treatment facilities. Occasionally, releases of raw sewage known as sanitary sewer overflows (SSOs) can occur. SSOs can contaminate surface waters, causing serious water quality problems, and can back up into homes, causing property damage and threatening public health.

Possible causes of SSOs include:

- Blockages;
- Line breaks;
- Construction activities;
- Root intrusion;
- Lack of proper maintenance;
- Vandalism;
- Stormwater inflow and infiltration that overloads the system.

There are two types of SSOs: main line and service line. Main line SSOs occur from a larger sewer line that collects and carries untreated wastewater from many households or businesses to the wastewater treatment plant. Service line SSOs occur from a smaller line that carries wastewater from a single property to the main line. Figure 3.4 shows the difference between main and service lines.

Since 2020, there have been two main line SSOs in the Tools Fork Watershed (DES, 2023). These main line SSOs occurred in the southeastern portion of the watershed as seen in Figure 3.5. These SSOs released a total of 3,750 gallons of raw sewage into the watershed. SSOs are important to address water quality in the Tools Fork Watershed because BOD is a major pollutant

Unlike main line SSOs, service line SSOs are often present for an extended time before the property owner notices them. Some of the signs that a service line is failing include sewage backup and soggy areas in the yard, foul odors, foundation cracks, and lush areas of green grass growth above the sanitary sewer line. It is important for property owners to know the location of their sanitary service lines and to understand the signs of a potential SSO so they will be able to take swift action before an SSO damages their property or becomes a significant source of E. coli and nutrients.

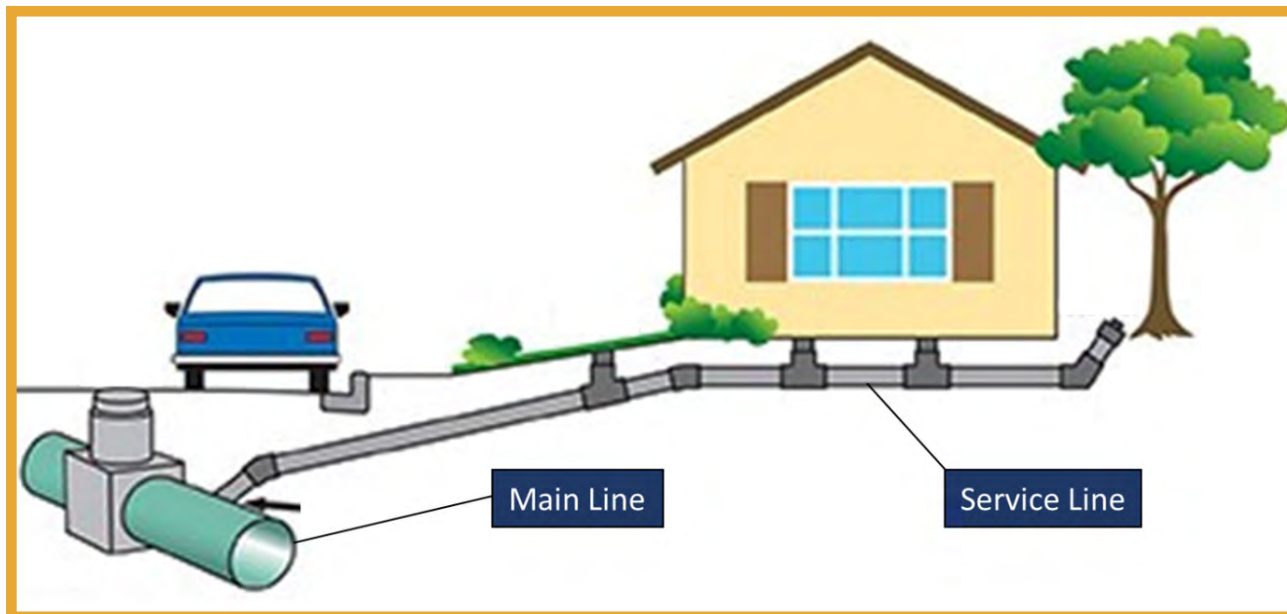

Figure 3.4 Sanitary sewer main line and service line in a typical residence (City of Fargo, North Dakota)

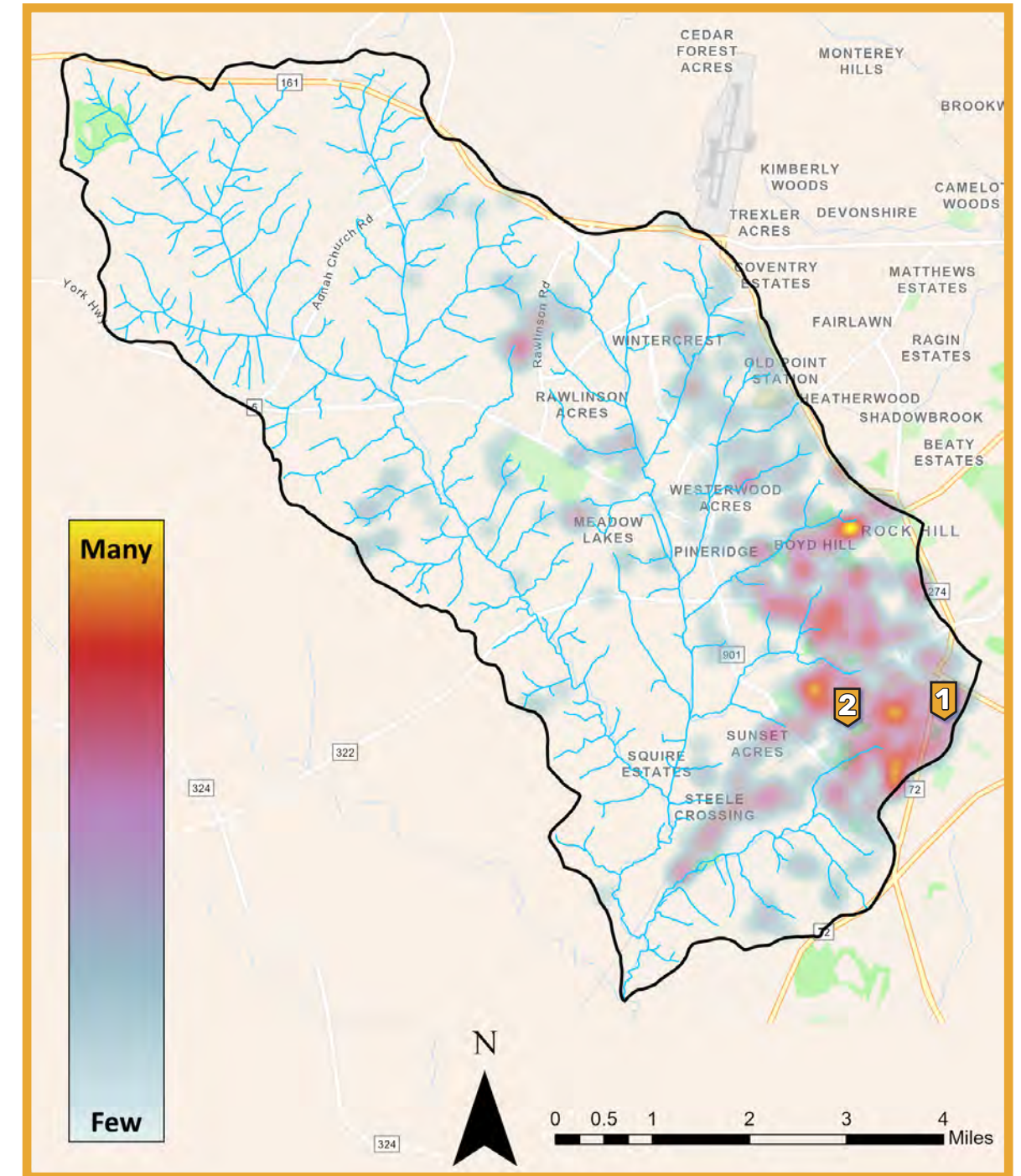

Figure 3.5 Main line SSOs (points 1 and 2) and service line SSOs (heat map) in watershed

1

Date	11/17/2020
Discharge	3,250 gallons
Cause	Large volume of stormwater
Remediation	Lime applied to area & line cleared & repaired

2

Date	10/25/2022
Discharge	500 gallons
Cause	Leaking coupling
Remediation	Pipe section replaced & lime applied to area

Septic Systems in Watershed

A septic system consists of a septic tank and a drain field. Wastewater from the household flows into the septic tank, where solids settle at the bottom. The remaining wastewater flows into the drain field, where it is released into the soil through a series of perforated pipes. The soil's physical properties filter out particles, while the microorganisms in the soil break down harmful substances like nitrogen, phosphorus, and pathogens such as E. coli bacteria. The effectiveness of a septic system depends on the soil's ability to absorb and filter the wastewater and the proper maintenance of the septic system.

When septic systems fail, untreated wastewater can seep into the groundwater or flow to streams and become a source of E. coli and nutrients. The EPA has identified malfunctioning septic systems

as one of the top five sources of groundwater contamination in the country, highlighting the need for proper installation, regular maintenance, and periodic inspections to ensure their effective and safe operation (Gibb, 2022).

As depicted in Figure 3.6, approximately 10,000 parcels within the watershed are estimated to be served by septic systems, representing approximately 63% of the total parcels. This estimate is based on the City of Rock Hill's sanitary sewer data because accurate septic system data is not available. This plan recommends the Key Partners generate precise septic system location and condition information. Reliable data is needed for both pollutant modeling and for community outreach and education.

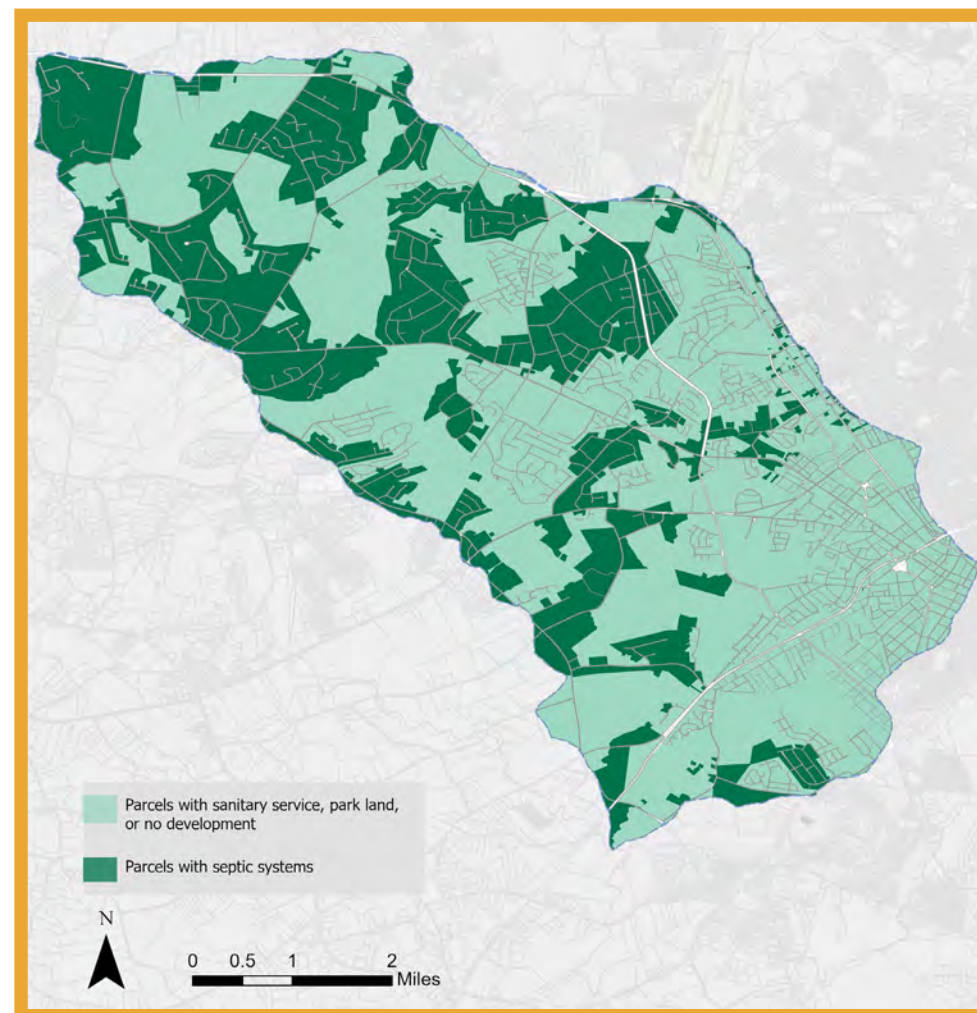

Figure 3.6 Parcels with no sanitary service, presumed to have septic systems in watershed

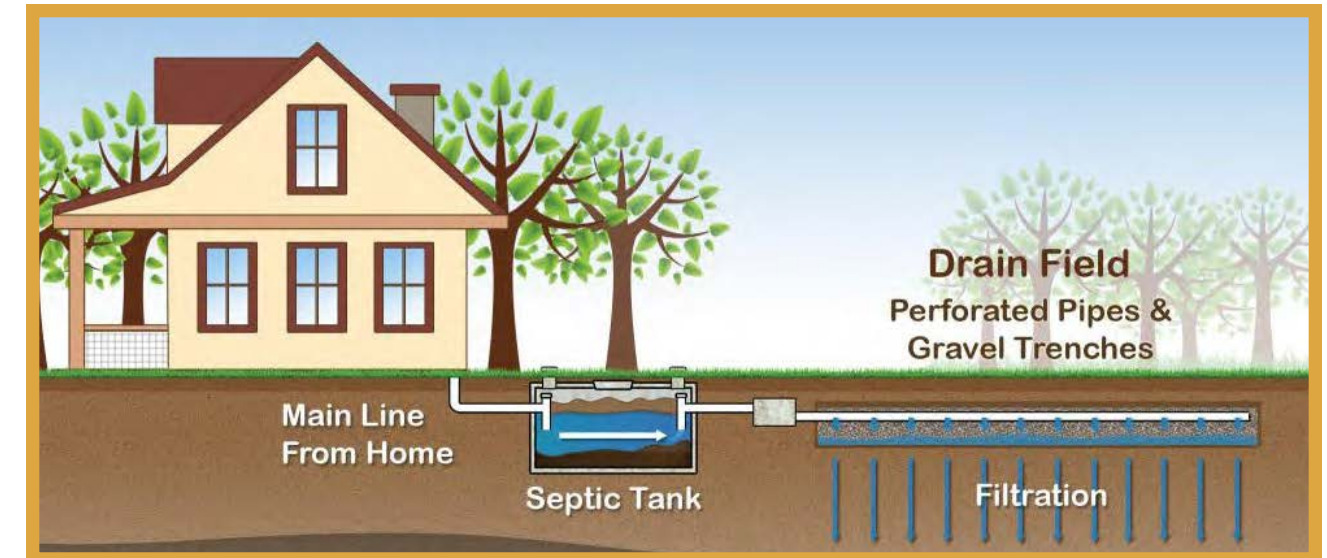

Figure 3.7 Diagram of a septic system (Minnesota Pollution Control Agency 2023)

Figure 3.7 shows how a typical septic system functions. The most clear sign of a septic system failure is a sewage backup that occurs when the tank is clogged or full. Other signs of septic system failures include algal blooms in nearby lakes, slow moving drains, bright green or soggy grass in the yard, standing water, and bad odors. When a septic tank becomes clogged, it is usually necessary to have it pumped out as shown in Figure 3.8.



Figure 3.8 A septic system pump out (Vac-Tec Septic & Water LLC)

Nonpoint Sources within the Watershed

In the Tools Fork Watershed, pollution from nonpoint sources far exceeds pollution from point sources. This is also true for most watersheds because the combined volume of stormwater runoff is greater than discharges from wastewater treatment plants, SSOs, and failing septic systems. Some of the stormwater in the watershed is treated in stormwater BMPs, but there is a significant amount of stormwater that enters the streams and impoundments without treatment.

Urban development alters the hydrology and water quality of streams. Roads, parking lots, and buildings increase the impervious cover and restrict the infiltration of precipitation. As a result, stream flows in urban areas often rise rapidly after a rainfall event. This can cause erosion of stream beds and banks and degrade fish spawning and feeding habitats. Other impacts are shown in Figure 3.9. The most common sources of *E. coli* and nutrients in the watershed are fertilizers, pet waste, geese, wildlife, and livestock.

The most prevalent land use in the watershed is residential development which accounts for about 54% of its overall area. Over 16% of the watershed is forested, although this land use may be impacted by future development projects. Pasture comprises a mere 6% of the watershed.

Figure 3.10 shows the relative amounts of each land use type while Figure 3.11 shows the dispersal of land use types throughout the watershed.

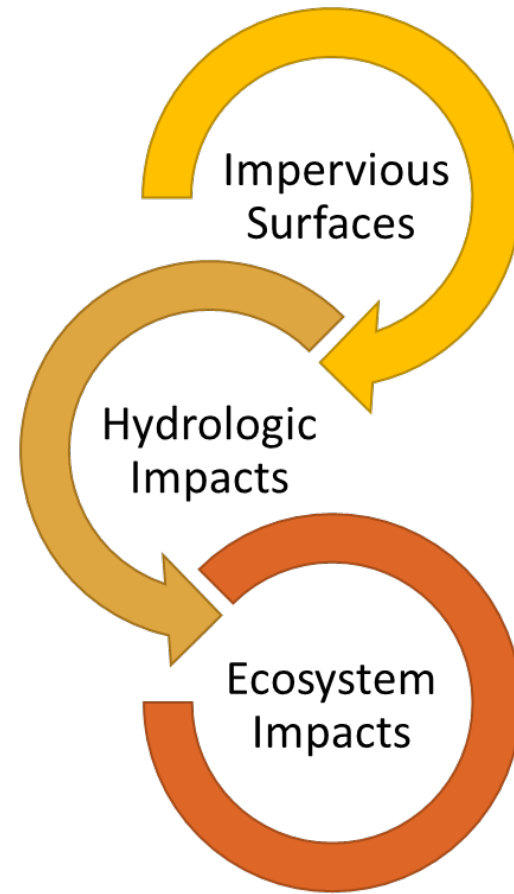

Hydrologic Impacts

- Increased Water Volume
- Higher Peak Flows
- Longer Peak Flows Duration
- Warmer Stream Temperatures
- More Pollutant Loading

Ecosystem Impacts

- Flooding
- Degraded Ecosystems
- Impaired Waters

Figure 3.9 Figure summarizing impervious surface impacts

Land Uses in Watershed (acres)

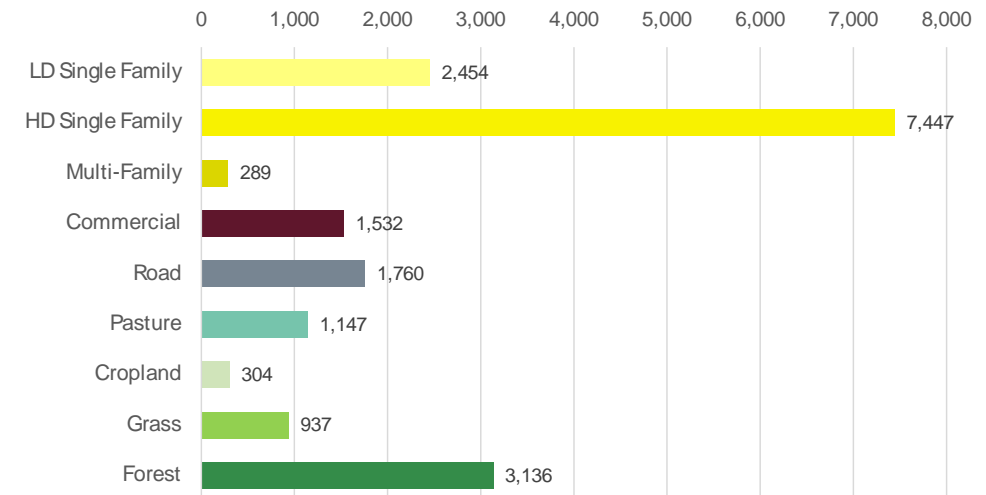

Figure 3.10 Graph summarizing land uses in the watershed

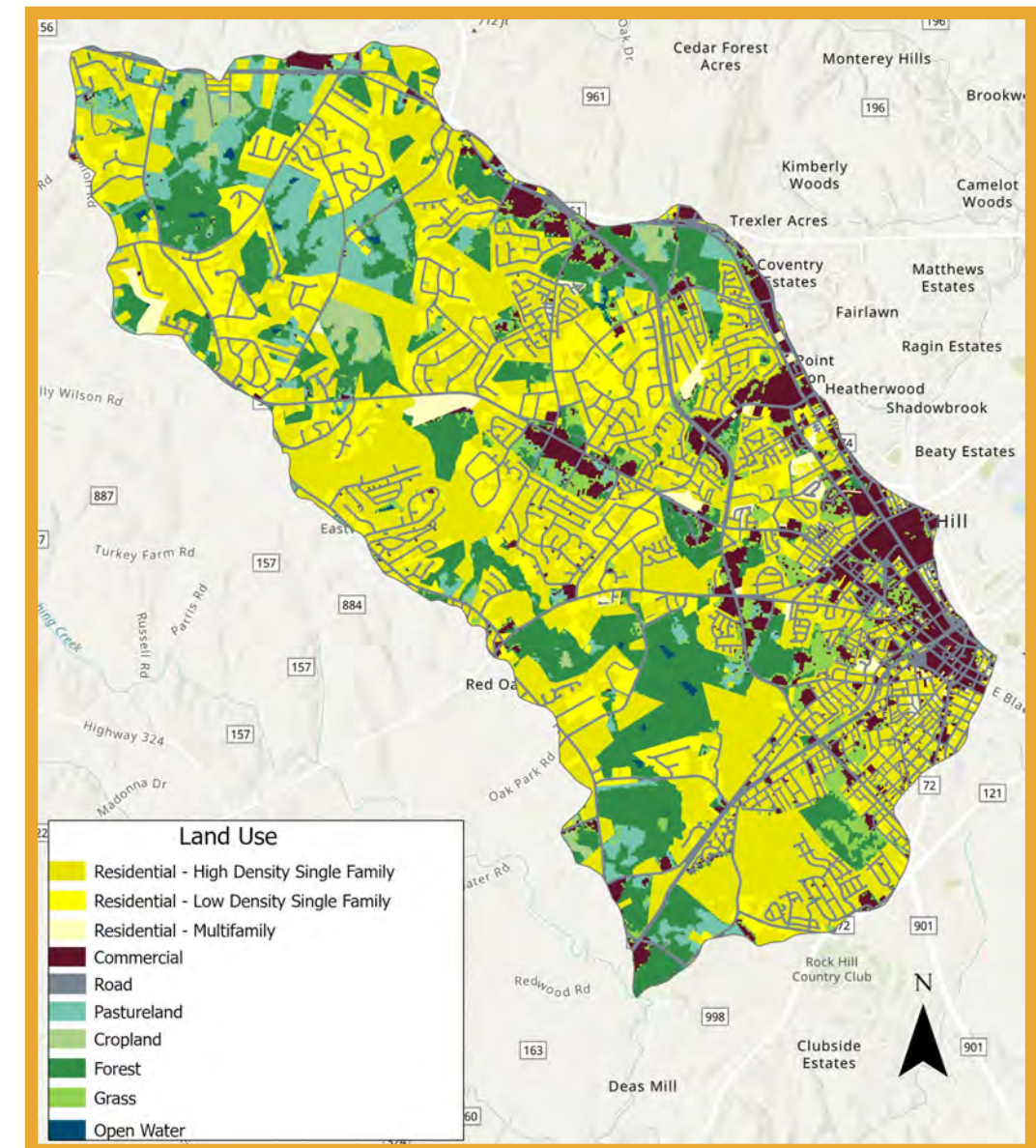

Figure 3.11 Land uses in watershed

Pollutant Loading

The results of the analysis of the pollutants from each source are shown in Figures 3.12 and 3.14 below. They demonstrate that point sources and failing septic systems are relatively small contributors to the overall amount of E. coli, BOD, and Turbidity contributed compared to nonpoint sources in the watershed. Nonpoint sources are the largest contributors because they cover all 19,000 acres of the watershed.

High density, single family residential development is the single largest contributor of nonpoint source pollutants since it is the most common land use in the watershed and has a relatively high pollutant loading rate. The highest pollutant loading rates are from multi-family residential and commercial development; however, these are less common land uses in the watershed and therefore do not have as significant of an impact overall in the watershed.

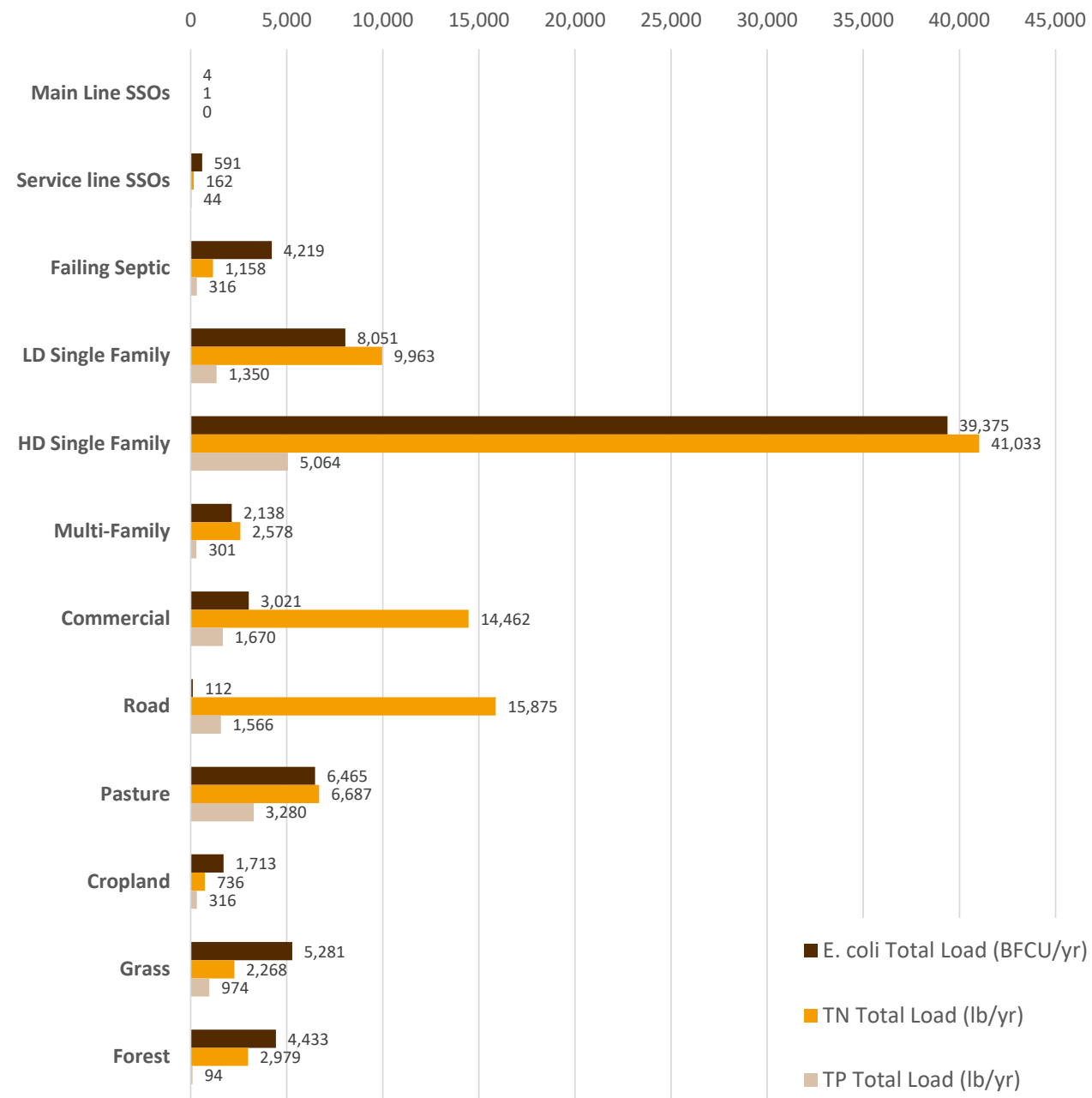

Figure 3.12 E. coli & nitrimet pollutant source estimate graph

The estimated total loadings of the pollutants of concern to the Tools Fork Watershed are shown in Figure 3.13.

E. coli Total Load (BFCU/year)	TN Total Load (lb/yr)	TP Total Load (lb/yr)	BOD Total Load (lb/yr)	TSS Total Load (10 lb/year)
75,403	97,902	14,975	400,043	270,166

Figure 3.13 Pollutant loading estimate

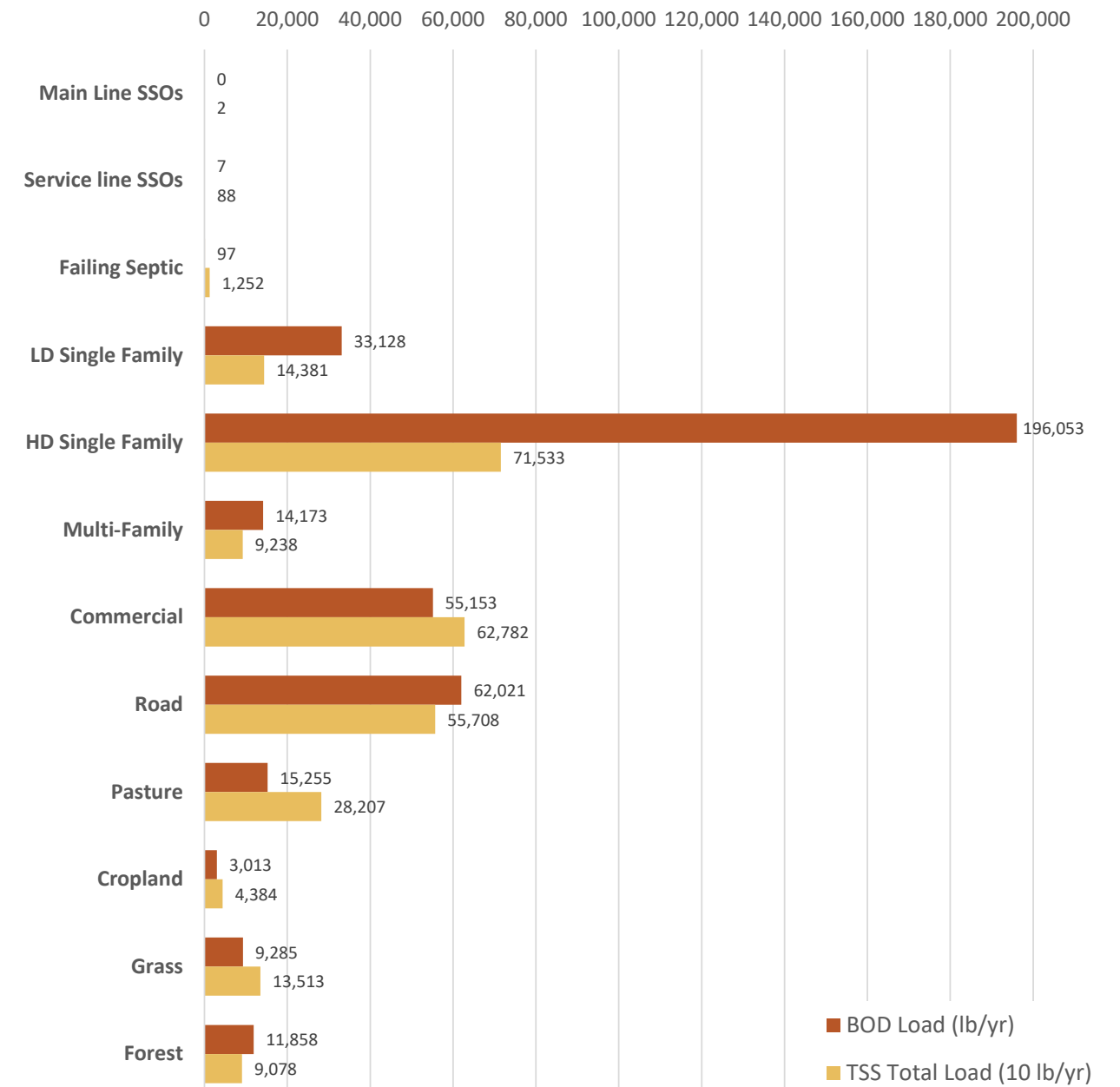

Figure 3.14 BOD & TSS pollutant source estimate graph

The estimates of pollutant loading were calculated as follows:

Main Line SSOs: The estimated number of sewer spills annually (0.5) was multiplied by the average volume of the spill (1,250 gallons). Typical event mean concentrations of TSS and BOD in untreated wastewater found in literature were applied to estimate the annual TSS and BOD loads from main line SSOs.

Service Line SSOs: The estimated number of service line SSOs annually (28) was multiplied by the assumed average volume of each service line SSO, which was assumed to be the same volume as the main line SSOs (1,250 gallons) since no data were available. Typical event mean concentrations of TSS and BOD in untreated wastewater found in literature were applied to estimate the annual TSS and BOD loads from service line SSOs.

Failing Septic: It was estimated that one tenth of the number of septic systems in the watershed (200) are failing. Because septic system often fail over a long period of time, it was estimated that the volume of flow from a failing septic system was twice as large as a typical SSO in the watershed (2,500 gallons). Typical event mean concentrations of TSS and BOD in untreated wastewater found in literature were applied to estimate the annual TSS and BOD loads from service line SSOs.

Nonpoint Sources: Estimating the pollutant loading from the nonpoint sources was a multi-step process:

- To estimate the E. coli loads from each land use, DES loading rate factors were applied to each type of land use.
- To estimate the TN and TP loads from each land use, the North Carolina Stormwater Nitrogen and Phosphorus (SNAP) Tool was used.
- To estimate the TSS and BOD loads from each land use, the annualized Curve Number Method was applied to each of the land uses to estimate the annual inches of runoff per year from each land use. Next, the runoff depth was multiplied by the land use area (and conversion factors applied) to estimate the annual runoff volume expected from the land use. Finally, the estimated annual runoff volume was multiplied by event mean concentrations for TSS and BOD found in literature (and conversion factors applied) to estimate the annual load of TSS and BOD from each land use.

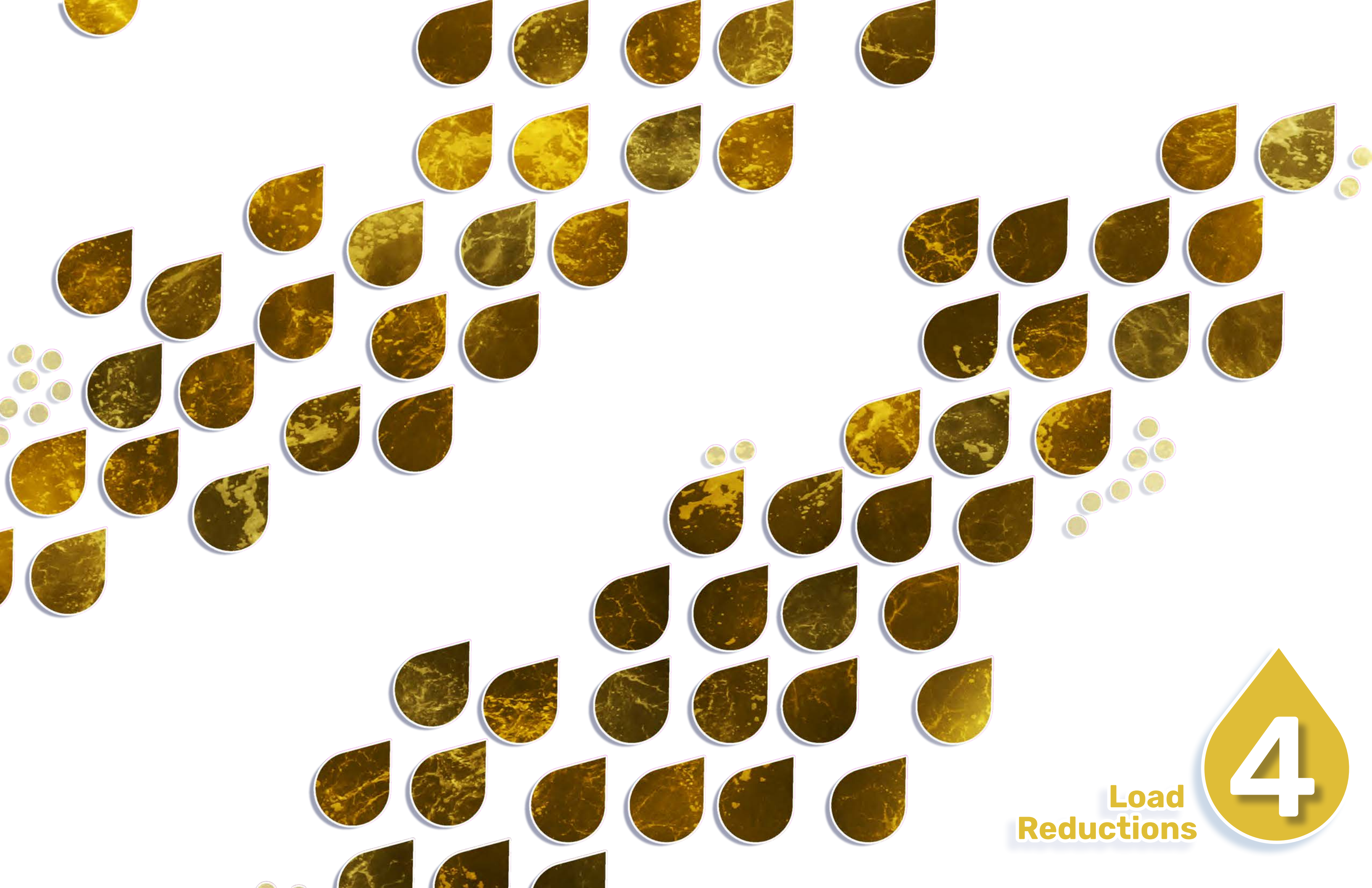

**Load
Reductions**

4

Load Reductions

This section addresses the second part of EPA's Element B – estimate the expected load reductions.

Watershed Plan Review

The watershed is impaired due to exceedances of E. coli bacteria at three of four TMDL sample locations, exceedances of turbidity at all three 303(d) list sample stations, and low DO levels at one 303(d) list sample station. DES has rated the impairments of DO and turbidity as Priority 3, meaning they do not intend to develop a TMDL for these pollutants until after 2026. In addition, the Key Partners and citizens in the watershed reported concerns over excessive TN and TP.

The objectives of this Watershed Plan are to:

- Reduce bacteria and nutrient pollution;
- Reduce BOD pollution;
- Reduce sediment pollution and hydrologic impacts;
- Increase education and outreach.

Achieving these goals will require additional management measures for all point and nonpoint sources of pollution in the watershed. Figure 4.1 shows the current pollutant loadings and pollutant reduction goals for the Tools Fork Watershed. Figure 4.2 displays a detailed accounting of how to meet the pollutant reduction goals considering both the percentage of the overall pollutant source treated and the effectiveness of management measures in removing each pollutant of concern from each pollutant source.

The expected pollutant removals from individual management measures, along with a description of each measure, are detailed in Section 5. To address each of the nonpoint sources of pollution and meet the objectives outlined in Figure 4.1, a combination of the proposed management measures will be necessary.

For point sources and failing septic systems, the pollutant removals were estimated to be 100%, as resolving these issues would completely eliminate the pollutant source. Therefore, even though these sources were not large contributors of pollutants, this Watershed Plan proposes to address a high percentage of these sources.

For nonpoint sources, this Watershed Plan suggests targeting a quarter of residential developments commercial properties. As the next section will show, management measures on pasture are very cost-effective and thus it is suggested to implement agricultural measures on almost half of this land use.

Targets are not provided for forest land because this is the natural land use and contributes a very low concentration of pollutants.

	E. coli	TN	TP	BOD	TSS
Total Load with No Measures	75,403	97,902	14,975	400,043	270,166
Total Load Removed with Measures	11,187	9,853	3,006	39,863	54,122
Goal = Percentage of Load Removed	15%	10%	20%	10%	20%

Figure 4.1 Numeric total pollutant load with and without measures and the pollutant reduction goals for this plan

	Total Units	Type of Unit	Units Treated	E. coli Removed		TN Removed		TP Removed		BOD Removed		TSS Removed		
				(%)	(BFCU/yr)	(%)	(lb/yr)	(%)	(lb/yr)	(%)	(lb/yr)	(%)	(10 lb/yr)	
Main Line SSOs	0.5	SSOs/year	75%	100%	3	100%	1	100%	0	100%	0	100%	1	
Service Line SSOs	28	SSOs/year	75%	100%	443	100%	122	100%	33	100%	5	100%	66	
Failing Septic	200	Systems	75%	100%	3,164	100%	868	100%	237	100%	73	100%	939	
LD Single Family	2,454	acres	25%	35%	704	30%	747	35%	118	35%	2,899	85%	3,056	
HD Single Family	7,447	acres	25%	35%	3,445	30%	3,077	50%	633	35%	17,155	85%	15,201	
Multi-Family	289	acres	25%	35%	187	30%	193	50%	38	35%	1,240	85%	1,963	
Commercial	1,532	acres	30%	45%	408	30%	1,302	65%	326	40%	6,618	85%	16,009	
Road	1,760	acres	25%	20%	6	35%	1,389	65%	255	40%	6,202	85%	11,838	
Pasture	1,147	acres	55%	70%	2,489	50%	1,839	65%	1,173	50%	4,195	30%	4,654	
Cropland	304	acres	30%	35%	180	35%	77	50%	47	40%	362	30%	395	
Grass	937	acres	30%	10%	158	35%	238	50%	146	40%	1,114	0%	0	
Forest	3,136	acres	0%	0%	0	0%	0	0%	0	0%	0	0%	0	
Total					-	11,187	-	9,853	-	3,006	-	39,863	-	54,122

Figure 4.2 Point source, septic system, and nonpoint source pollutant load removal



**Descriptions of
Management
Measures**

5

Descriptions of Management Measures

This section addresses EPA's Element C – describe management measures that will achieve load reductions and targeted critical areas.

Summary of Objectives & Management Measures

Figure 5.1 presents the four objectives of this Watershed Plan, each supported by 5–6 management measures aimed at fulfilling these objectives. This section details the management measures associated with Objectives 1, 2, and 3. Management measures aimed at removing bacteria also tend to be effective at reducing nutrients, as both pollutants often arise from similar sources and can be mitigated with similar strategies. Similarly, measures that reduce TSS are effective at mitigating hydrologic impacts, as both are closely linked through mechanisms like erosion and runoff.

For management measures related to Objective 4, 'Increase Education & Outreach,' refer to Section 9.



Figure 5.1 Diagram of watershed objectives & management measures

Removal Effectiveness Key		
Not Effective	Somewhat Effective	Very Effective
○	◐	●

Objective 1 Measures

Objective 1 measures reduce bacteria & nutrient pollution.

1a. Remove Litter from Streets

Compared with stream cleanups, removing litter from streets is significantly more efficient. On streets, volunteers collecting litter can stay dry and avoid the hazards of working in a stream area. Removing litter before it reaches waters avoids disruption and damage to aquatic ecosystems. Rock Hill Clean & Green organizes and promotes street cleanup events; these efforts can be continued and enhanced.

Figure 5.2 Clean & Green volunteers remove trash from streets (Rock Hill Clean and Green)



Pollutant Removal Effectiveness				Cost	Priority Area
E. Coli	TN + TP	BOD	TSS		
◐	○	◐	○	\$1,000 per Ton of Litter Removed	Primary & Secondary Roads

Figure 5.3 Street litter removal at a glance
 *York Daily Record (2019)

1b. Remove Litter from Streams

Trash in streams is unsightly and can also contribute nutrients and other pollutants and provide food sources for E. coli bacteria. For example, plastic waste breaks down into microplastics that are ingested by a wide range of animals and harm their health. The current stream cleanups organized by the Catawba Riverkeeper and Keep York County Beautiful can be continued and expanded to address this issue.

Figure 5.4 Litter clogs the Catawba River (Random Connections)



Pollutant Removal Effectiveness				Cost	Priority Area
E. Coli	TN + TP	BOD	TSS		
◐	○	◐	○	\$8.065 per Ton of Litter	All Streams

Figure 5.5 Stream litter removal at a glance
 *Axios (2023)

1c. Sweep Streets

Street sweeping removes debris such as pet and wildlife waste, leaf litter, yard clippings, trash, and soil from streets, preventing it from becoming a source of E. coli and nutrients in water bodies. This debris, if not removed, could be washed into streams during storms via the storm drainage system. Maintaining a regular sweeping schedule for both primary and secondary roads helps mitigate these pollutants at their source. (EPA, 2021).



Figure 5.6 Street sweeper (North American Power Sweeping Association)

Pollutant Removal Effectiveness				Cost	Priority Area
E. Coli	TN + TP	BOD	TSS		
●	●	●	●	\$94 per Mile of Street Swept	Primary & Secondary Roads

Figure 5.7 Street sweeping at a glance
*Minnesota Pollution Control Agency (2023)

1d. Increase Catch Basin Cleaning

As their name implies, catch basins often capture debris such as pet/wildlife waste, leaf litter, yard clippings, trash and soils, all of which are sources of E. coli and nutrients to streams. Regular cleaning of catch basins removes captured material and associated pollutants and has the added benefit of preventing blockages in the storm drainage system that can lead to flooding.



Figure 5.8 Cleaning dirty catch basins in the Big Apple (NYC Environmental Protection)

Pollutant Removal Effectiveness				Cost	Priority Area
E. Coli	TN + TP	BOD	TSS		
●	●	●	●	\$300 per Basin Cleaned*	Paved Roads

Figure 5.9 Catch basin cleaning at a glance
*FEMA (2020)

1e. Install Rain Gardens

Rain gardens offer an aesthetically pleasing solution for stormwater management and are suitable for both residential and commercial environments. These gardens temporarily hold stormwater, allowing it to be naturally treated by native plants and soil infiltration.



Figure 5.10 Rain Garden in Gig Harbor, WA (AARP, 2021)

Pollutant Removal Effectiveness				Cost	Priority Area
E. Coli	TN + TP	BOD	TSS		
●	●	●	●	\$4 Per Ft ² (Residential)* \$25 Per Ft ² (Commerical)*	Residential and Commerical Areas

Figure 5.11 Rain gardens at a glance
*Interstate Commission on the Potomac River basin (2024)

1f. Convert Dry Detention Basins to Stormwater Wetlands

Dry detention basins have historically been a popular choice for urban stormwater management due to their ability to provide effective flood control over large areas. However, they are not very effective at removing nutrients or E. coli from stormwater. Transforming existing dry detention basins into stormwater wetlands is becoming a popular solution. Since the land for these basins is already graded and designated for stormwater management; conversion only requires a modification to the outlet structure and

the addition of wetland plantings. Stormwater wetlands offer substantial improvements over dry detention basins in terms of water quality enhancement. As water flows through the wetland, pollutants are naturally filtered out, both through settling and through biological processes inherent to the wetland ecosystem. Moreover, stormwater wetlands add significant aesthetic value to an area, creating visually appealing landscapes as opposed to the often barren appearance of dry detention basins (EPA, 2005).



Figure 5.12 Stormwater wetlands clean water well and look attractive (McAdams)

Pollutant Removal Effectiveness				Cost	Priority Area
E. Coli	TN + TP	BOD	TSS		
●	●	●	●	\$165,000 per Conversion*	Existing Dry Detention Ponds

Figure 5.13 Dry detention basin conversions at a glance
*Fairfax County (2005)

Objective 2 Measures

Objective 2 measures reduce biological oxygen demand.

2a. Repair, Replace, or Connect Failing Septic Systems

The effectiveness of a septic system depends on the soil's ability to absorb and filter the wastewater and the proper maintenance of the septic system. When a septic system fails, untreated wastewater can seep into the groundwater or flow to streams and become a source of E. coli and nutrients. The EPA has identified malfunctioning septic systems as one of the top five sources of groundwater contamination in the county, highlighting the need for proper installation, regular maintenance, and periodic inspections to ensure their effective and safe operation. Repairing or replacing these failing systems reduces the E. coli, nitrogen, and phosphorus load to local waterbodies (Gibb, 2022).

If the option is available, property owners facing issues with their septic systems should consider the benefits of connecting to the City of Rock Hill's sanitary sewer system. Sanitary sewers are less likely to fail than septic system, and even in cases of malfunction, the impact is often more contained and managed quickly to minimize environmental impacts. The Manchester Wastewater Treatment Plant is equipped with advanced technologies and processes to treat and purify the water to a much higher standard than what a septic system can achieve. The treated water is safe enough to be released into rivers, lakes, or even used for irrigation.

Pollutant Removal Effectiveness				Cost	Priority Area
E. Coli	TN + TP	BOD	TSS		
●	●	●	◐	\$2,400 Per System Connected* \$1,775 Per System Fixed**	Homes with Septic Systems

Figure 5.14 Septic system fixes at a glance
*University of North Carolina (2015) **Forbes (2023)

2b. Implement Sanitary Capital Improvement Plan

Damaged sanitary sewer lines present a significant environmental hazard because they discharge raw sewage directly into the ground and surface waters, and often are sited in low areas adjacent to surface waters. Sanitary sewer overflows (SSOs) are quickly addressed by City of Rock Hill staff, who repair the breaks and mitigate environmental impact. The City's implementation of its Capital Improvement Plan (CIP) 2023-2028 will help to address the most urgent sewer infrastructure repairs and replacements and reduce the risk of future SSOs.



Figure 5.15 Repaired section of sanitary sewer line (Paradise Plumbing)

Pollutant Removal Effectiveness				Cost	Priority Area
E. Coli	TN + TP	BOD	TSS		
●	●	●	◐	\$2.5 Million over 5 Years*	Homes with Septic Systems

Figure 5.16 CIP implementation at a glance
*City of Rock Hill (2023)

2c. Provide Pet Waste Stations

Like goose waste, pet waste is a significant contributor to E. coli and nutrient pollution, particularly in urban and suburban areas. Remarkably, a single pet waste station can capture up to 2,250 pounds of dog waste annually, substantially reducing the pollutants entering the watershed. These stations are inexpensive to install and offer an opportunity for public education, reminding pet owners to dispose of their pets' waste properly to preserve the cleanliness and safety of public spaces and water bodies (City of Kirkland, 2020).



Figure 5.17 Pet waste stations keep the grass fun for all (Recycle Away)

Pollutant Removal Effectiveness				Cost	Priority Area
E. Coli	TN + TP	BOD	TSS		
●	◐	●	○	\$200 per Station*	Parks

Figure 5.18 Pet waste stations at a glance
*Bow Wow Waste (2024)

2d. Provide Alternative Water Sources on Pastureland

Providing alternative water sources for livestock on pasturelands supports both animal health and water quality protection. Traditionally, livestock wander down to the stream when they need water; however, this leads to contamination from animal waste and increased bank erosion due to animal traffic. By separating the animals from streams and offering them a distinct, clean water supply, several benefits are achieved. For the livestock, the alternative water is generally cleaner and safer compared to surface waters, potentially improving their health. Moving the water source around the grazing area can also lead to more efficient and uniform grazing patterns, as livestock tend to congregate near water sources.



Figure 5.19 Cow conference by the water cooler (PGG Wrightson)

Pollutant Removal Effectiveness				Cost	Priority Area
E. Coli	TN + TP	BOD	TSS		
●	●	●	●	\$37 per Acre of Pasture Served*	Pasture

Figure 5.20 Alternative water sources at a glance
*USDA, 2000

2e. Exclude Livestock from Streams with Fencing

Fencing off streams to keep livestock out, combined with providing alternative water sources, is an effective dual strategy. It not only preserves water quality by preventing livestock from accessing natural streams, but also ensures that the animals' need for drinking water is adequately met.



Figure 5.21 Livestock fencing (Western Pennsylvania Conservancy)

Pollutant Removal Effectiveness				Cost	Priority Area
E. Coli	TN + TP	BOD	TSS		
●	●	●	●	\$2 per linear foot of fence*	Pasture

Figure 5.22 Livestock exclusion at a glance
*Iowa State University (2012)

2f. Implement a Goose Egg Addling Program

Goose fecal matter presents a serious water quality concern due to its transmission of E. coli, TN and TP, usually directly adjacent to or in a waterbody. Addressing the issue of goose population control in a humane and effective manner is challenging. The most humane and effective strategy is egg addling, a process that prevents eggs from developing into goslings. This method involves treating eggs, preferably those that are 14 days old or younger with 100% vegetable oil. The oil application obstructs the

tiny pores on the eggshell, stopping the embryo's development without harming the adult geese. This approach is more effective than simply destroying the eggs as geese will often re-nest and lay more eggs if their initial clutch is destroyed (USDA, 2022). Some species of migratory geese, such as the Canadian Goose, are protected under the Migratory Bird Treaty Act. A permit from the U.S. Fish and Wildlife Services must be obtained prior to implementing egg addling for these species.

Pollutant Removal Effectiveness				Cost	Priority Area
E. Coli	TN + TP	BOD	TSS		
●	◐	●	○	\$60 per Addled Nest*	Impoundments

Figure 5.24 Goose egg addling at a glance
*University of Nebraska (2010)

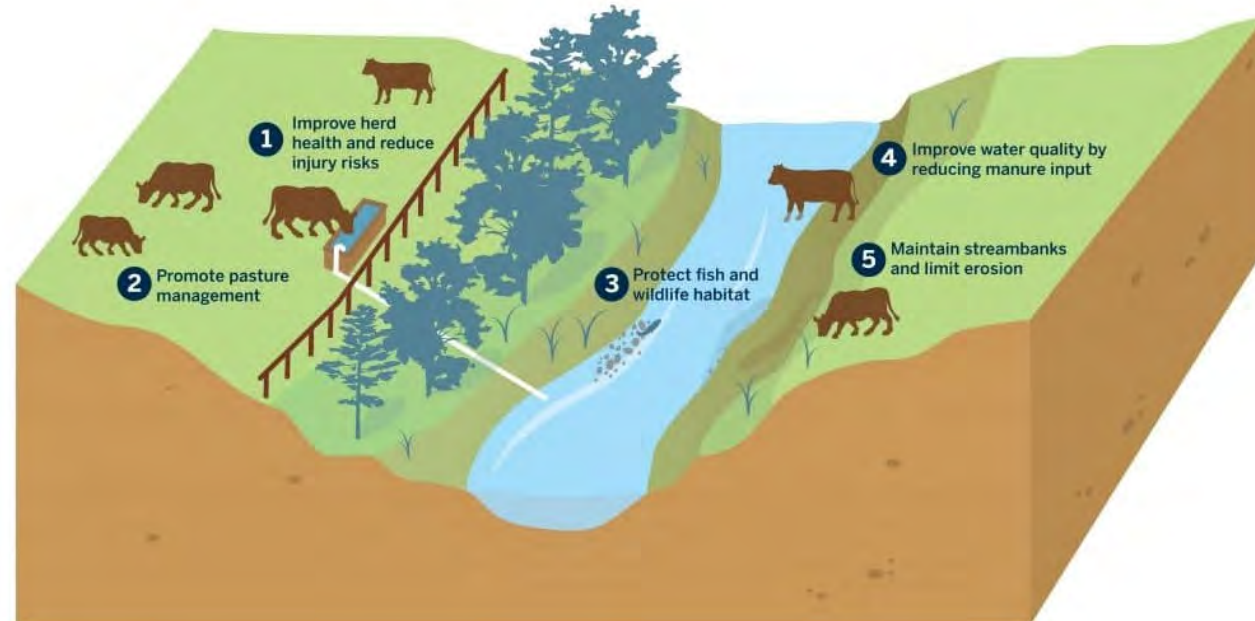

Figure 5.23 Five reasons to keep livestock out of rivers (The Freshwater Trust)



Figure 5.25 Oiling goose eggs prevents embryo development (Star Tribune)

Objective 3 Measures

Objective 3 measures reduce sediment and the hydrologic impacts caused by development.

3a. Disconnect Household Downspouts

Downspouts typically function by channeling stormwater from roofs away from structures. In many instances, downspouts are directly connected to the storm drainage system through pipes or they discharge the water onto paved surfaces that discharge to the storm drainage system. Property owners with directly connected downspouts can disconnect their storm drains and instead direct the stormwater from the roof into gardens or lawns, where most of the water will infiltrate into the soil. This practice reduces the volume of stormwater

and helps to reduce the burden on stormwater pipes and channels. In addition, disconnecting downspouts enhances water quality because the stormwater is filtered through the soil, which removes E. coli and nutrients. Disconnecting downspouts can also provide a water source for landscaping (particularly if the homeowner chooses to store the stormwater in a rain barrel so it will be available after storm events). Overall, disconnecting downspouts is a simple yet effective step towards sustainable water management and conservation at the household level (Ruiz et al, 2017).

Pollutant Removal Effectiveness				Cost	Priority Area
E. Coli	TN + TP	BOD	TSS		
○	◐	○	◐	\$100 per Downspout Disconnect*	Residential Areas

Figure 5.26 Downspout disconnection at a glance.
*Nick's Window Cleaning (2017)



Figure 5.27 Downspout disconnect allows stormwater to recharge groundwater (The Pocket)

3b. Provide Flood Attenuation & Storage

The proliferation of streets, homes, and other infrastructure within the watershed increases the presence of impervious surfaces like asphalt, concrete, and roofs that do not absorb stormwater. Consequently, rainwater that would naturally percolate into the ground instead rapidly flows over these hard surfaces to streams that are overwhelmed by the volume and velocity of flows

that are reaching them. Flood attenuation and storage mechanisms, such as retention ponds, can be implemented to capture and temporarily hold stormwater, allowing it to be released gradually over time. This controlled release also provides some pollutant removal through a natural settling process.

Pollutant Removal Effectiveness				Cost	Priority Area
E. Coli	TN + TP	BOD	TSS		
◐	◐	◐	●	\$70,000 per Acre of Impervious Treatment*	Entire Watershed

Figure 5.28 Flood attenuation & storage at a glance
*U.S. EPA (2021)

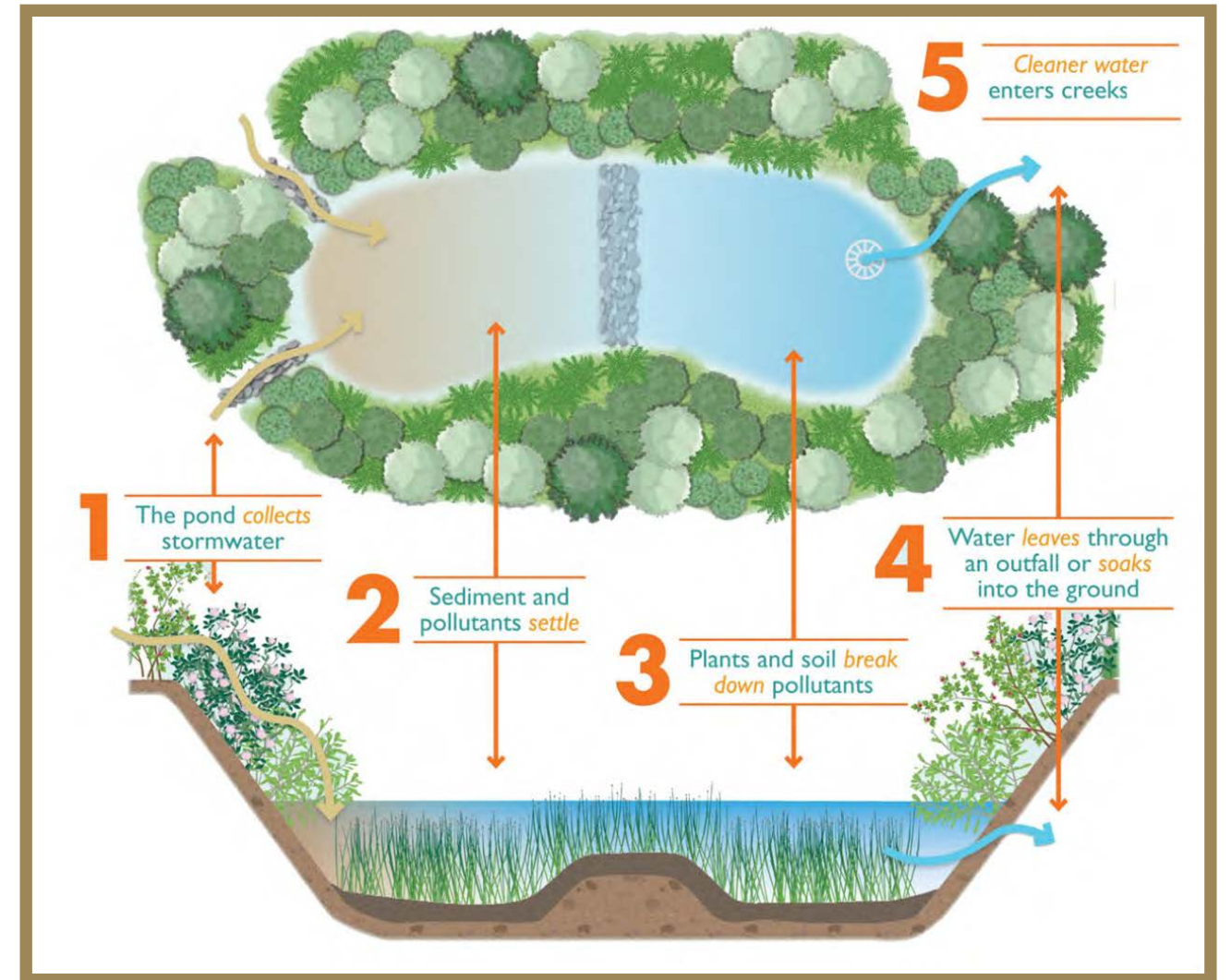

Figure 5.29 Retention pond components and operation (City of Naperville, Illinois)

3c. Restore Floodplains

Floodplains offer a multitude of services that include flood protection, erosion control, and habitat for diverse wildlife. However, the development of many floodplains has significantly impaired their capacity to deliver these benefits. Floodplain restoration involves restoring a stream's floodplain through voluntary buyouts of frequently flooded properties within the

floodplain and regrading of the floodplain so it can receive water from the stream when it overflows its banks. Floodplain restoration projects also include planting native species to strengthen the ecological integrity of these areas and bolster their resilience against erosive forces (National Wildlife Federation). The plantings remove TN and TP and reduce vulnerability to flooding.

Pollutant Removal Effectiveness				Cost	Priority Area
E. Coli	TN + TP	BOD	TSS		
●	●	●	●	\$15,000 per Acre of Floodplain Restored*	Degraded Floodplains

Figure 5.30 Effectiveness of floodplain restoration
*McAdams

Pre-Restoration

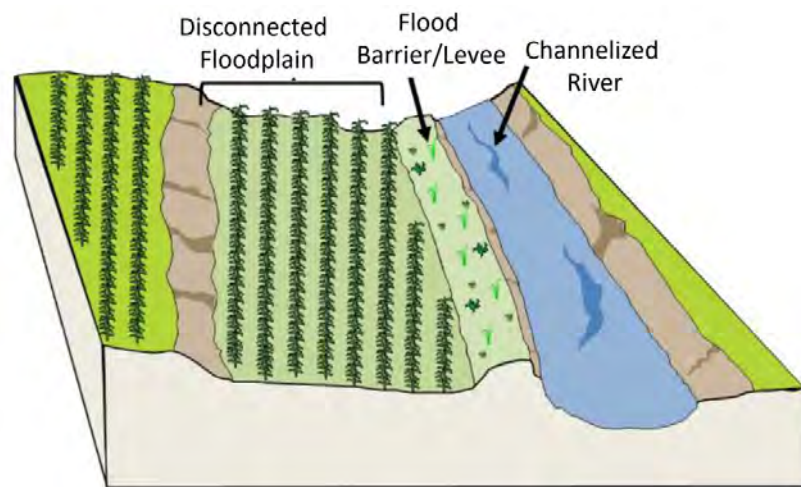

Post-Restoration

Ecologically Functional Floodplain



Figure 5.31 Diagram of a floodplain & stream restoration
(River Floodplain Restoration)

3d. Restore and Enhance Stream Buffers

Stream buffers are the areas surrounding surface waters that typically extend 50 to 150 feet from the bank. Protecting buffers from development is required by the jurisdictions in this watershed because they have significant environmental benefits. Their primary function is to stabilize the stream bank from erosion and protect developed areas from flooding. The roots of the plants in a stream buffer filter and take up E. coli, nutrients, and bacteria before they reach the surface water

areas. Areas that lack vegetation often experience accelerated streambank erosion, resulting in steep and sheer banks. These conditions not only degrade the aquatic habitat but also hinder access to the water for both people and wildlife. Stream buffer restoration and enhancement involves removing impervious surfaces from the buffer, grading eroded areas if needed, and providing native plantings.

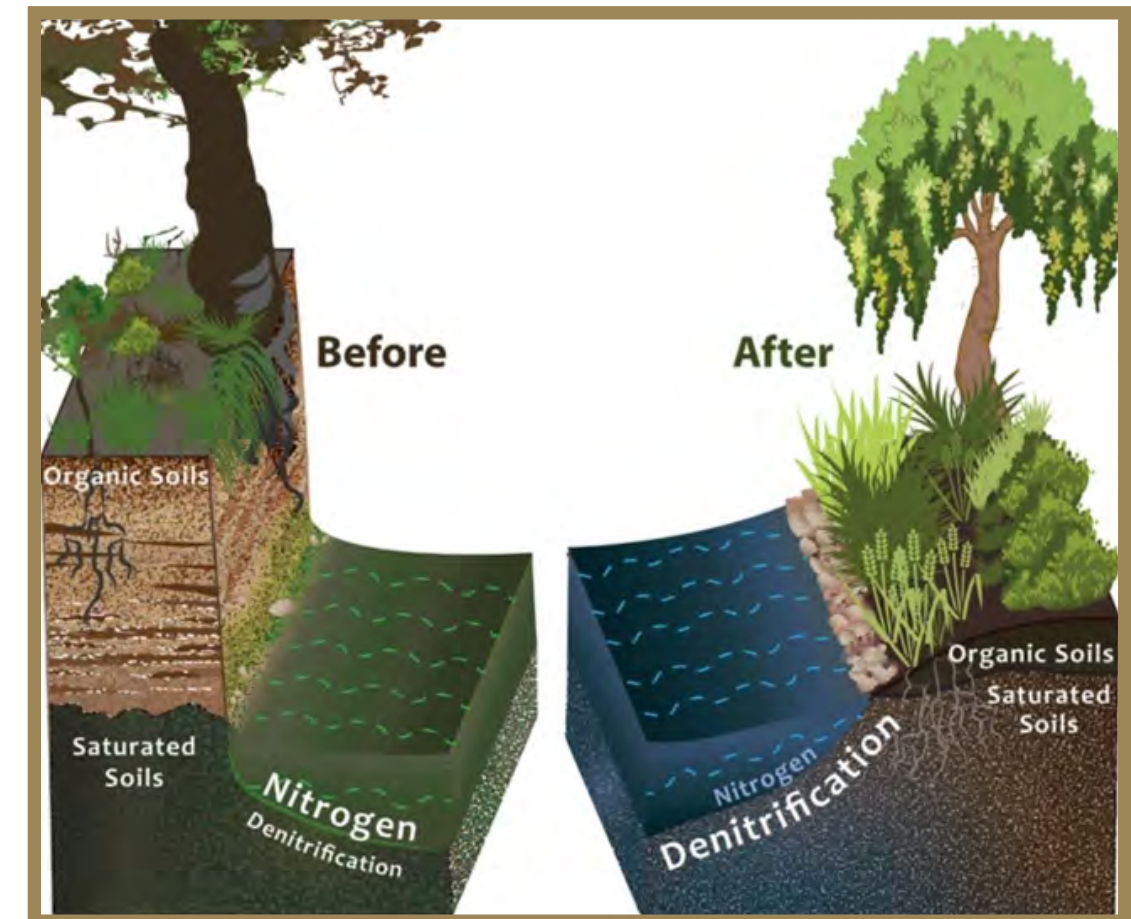

Figure 5.32 Before and after buffer restoration (Urban Ecosystems)

Pollutant Removal Effectiveness				Cost	Priority Area
E. Coli	TN + TP	BOD	TSS		
●	●	●	●	\$850 per Linear Foot of Buffer Restored*	Poorly Vegetated Buffers

Figure 5.33 Stream buffer restoration and enhancement at a glance
*American Water Resources Association (2012)

3e. Restore Eroding Streams

After a watershed is developed, streams are subject to higher velocities and volumes of stormwater, resulting in the erosion of streambanks and loss of aquatic habitat. In addition, eroding streambanks themselves can become a source of sediment pollution. Stream restoration involves creating a new structure for a stream system that better matches the characteristics of the watershed. Restoring streams reduces stream bank erosion by diminishing the energy of flowing water, which lessens the erosive force exerted on the banks.

Stream restoration projects can also have a cooling effect by increasing vegetation and reducing sedimentation. During a restoration project, the stream bed and floodplain are usually regraded so that water can disperse over the floodplain during large storm events. This dispersion reduces the velocity of surface water, which minimizes erosion and improves the stream's resilience to large storm events. Stream restoration projects also include removing invasive species and planting native plant species which enhances the removal of E. coli and nutrients.

Pollutant Removal Effectiveness				Cost	Priority Area
E. Coli	TN + TP	BOD	TSS		
○	◐	○	●	\$850 per Linear Foot of Stream Restored*	Eroded Streams

Figure 5.34 Eroding stream restoration at a glance
*American Water Resources Association (2012)



Figure 5.35 Before and after, Methodist University stream restoration (McAdams)

3f. Install Beaver Pond Levelers

Beaver dams can cause water to back up, which alters the natural hydrology of a waterway. This can also potentially inundate sewer systems, leading to sanitary sewer overflows. When these dams are dismantled, beavers often respond by swiftly rebuilding them. However, the beaver pond leveler offers a solution. This device is installed through a beaver dam and permits water to flow continuously. This effectively controls the water level without eliciting the beavers' instinct to rebuild, as it doesn't create a breach they feel compelled to repair. Additionally, these devices can be proactively installed on infrastructure prone to beaver dam construction, preventing beaver activity impacts altogether (Minnesota DNR, 2001).

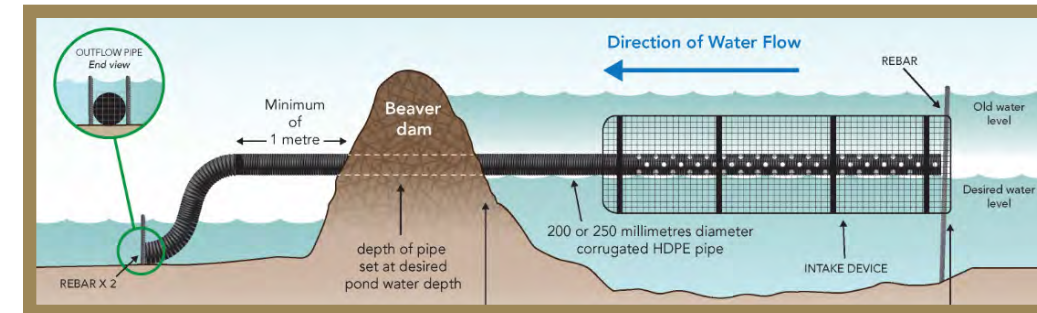

Figure 5.36 Beaver pond leveler components. (Wildlife Smart, 2024).

Pollutant Removal Effectiveness				Cost	Priority Area
E. Coli	TN + TP	BOD	TSS		
●	◐	◐	●	\$1,500 per installation*	Areas with beaver activity

Figure 5.7 Street sweeping at a glance
*Lakes Area Radio (2023)

3g. Update Stormwater Ordinance

York County may wish to consider revising its stormwater ordinance to require 100-year detention standards, a policy the City of Rock Hill successfully adopted in 2017. By implementing such regulations, the county can significantly reduce the velocity of stormwater runoff, which is a primary factor in river and stream bank erosion. Lowering the speed at which water flows during storm events allows for a more gradual release into water bodies, diminishing the erosive force on banks and improving overall water quality.

Pollutant Removal Effectiveness				Cost	Priority Area
E. Coli	TN + TP	BOD	TSS		
◐	◐	◐	●	None	York County jurisdictions

Figure 5.9 Catch basin cleaning at a glance
*FEMA (2020)

Management Measures	Pollutant Removal Effectiveness				Cost	Priority Area
	E. coli	TN + TP	BOD	TSS		
Reduce Bacteria + Nutrient Pollution						
Remove litter from streets	●	○	●	○	\$1,000	per ton of litter removed Primary & secondary roads
Remove litter from streams	●	○	●	○	\$8,065	per ton of litter removed All streams
Sweep streets	●	●	●	●	\$94	per mile of street swept Primary & secondary roads
Increase catch basin cleaning	●	●	●	●	\$300	per basin cleaned Paved roads
Install rain gardens	●	●	●	●	\$4	per square foot (residential) Residential & commercial areas
					\$25	per square foot (commercial)
Convert dry detention ponds to wetlands	●	●	●	●	\$165,000	per conversion Existing dry detention ponds
Reduce Biological Oxygen Demand						
Repair, replace, or connect failing septic systems	●	●	●	●	\$1,775	per system fixed Homes with septic systems
					\$2400	per system connected
Implement Rock Hill's wastewater CIP	●	●	●	●	\$2,500,000	per fiscal year 2025-2028 Main sanitary sewer lines
Provide pet waste stations	●	●	●	○	\$200	per pet waste station Parks
Provide alternative water sources on pastureland	●	●	●	●	\$37	per acre of pasture served Pasture
Exclude livestock from streams with fencing	●	●	●	●	\$2	per linear foot of fence Pasture
Implement goose egg addling	●	●	●	○	\$60	per addled nest Impoundments
Reduce Hydrologic Impacts of Development						
Disconnect household downspouts	○	●	○	●	\$100	per downspout disconnected Residential areas
Provide flood attenuation & storage	●	●	●	●	\$70,000	per acre of impervious area treated Entire watershed
Restore floodplains	●	●	●	●	\$15,000	per acre of floodplain restored Degraded floodplains
Restore and enhance stream buffers	●	●	●	●	\$850	per linear foot of buffer restored Poorly vegetated buffers
Restore eroding streams	○	●	○	●	\$850	per linear foot of stream restored Eroded streams
Install beaver pond levelers	●	●	●	●	\$1,500	per installation Areas with beaver activity
Update stormwater ordinances	●	●	●	●	\$0	per update York County jurisdictions

Figure 5.36 Pollutant removal and implementation cost estimate table

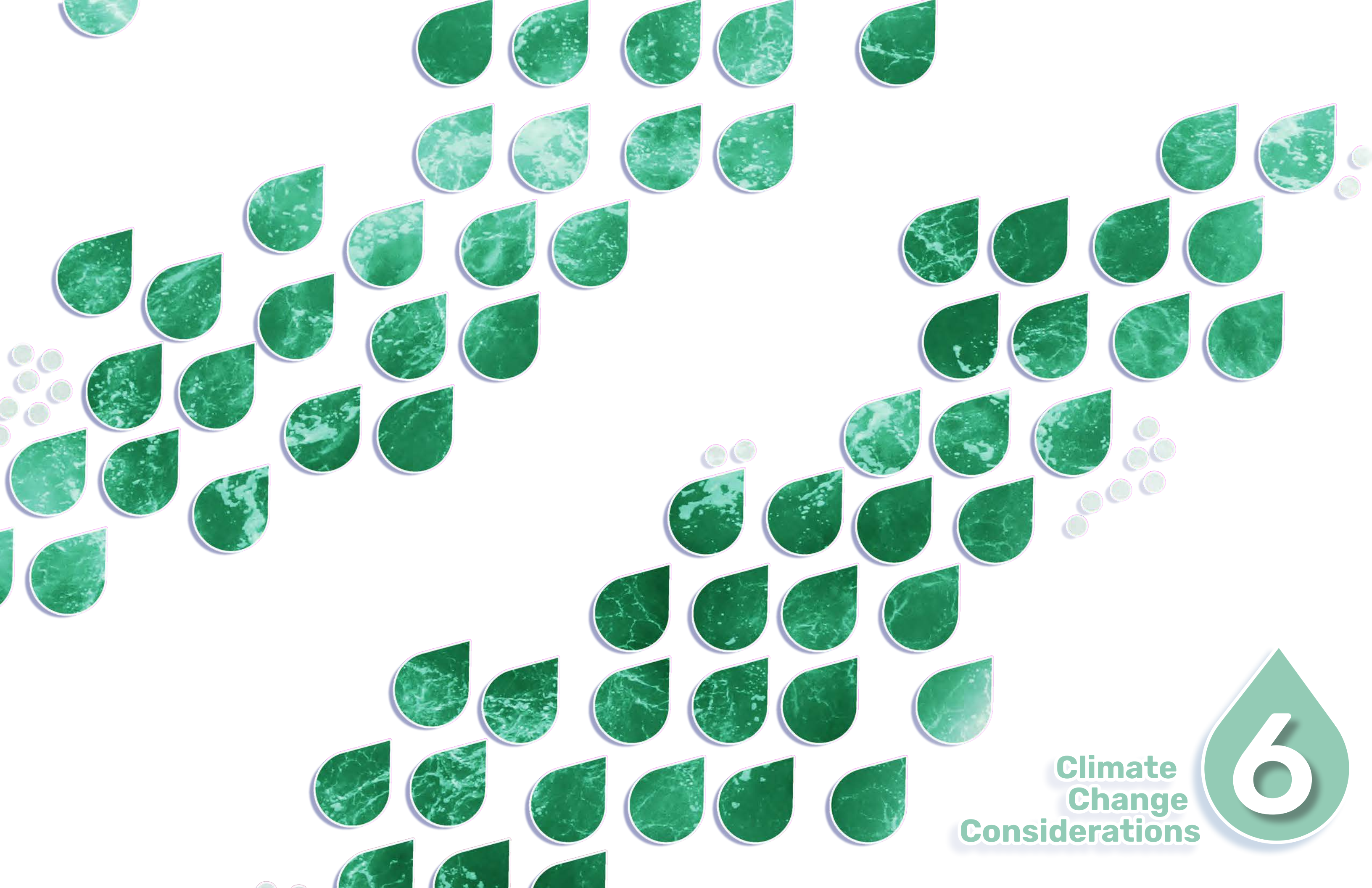

**Climate
Change
Considerations**



Climate Change Considerations

Temperature Increases

Average air temperatures within the Tools Fork Watershed were determined by using data from the National Oceanic and Atmospheric Administration (NOAA) monitoring station located at Winthrop University, which is the closest air temperature monitoring station. Since its inception in 1942, this station has been collecting weather and climate data. Figures 6.1-6.3 show a clear upward trend in air temperatures since the station began recording data. Average summer temperatures have risen by four degrees Fahrenheit and average annual temperatures have risen by one degree Fahrenheit.

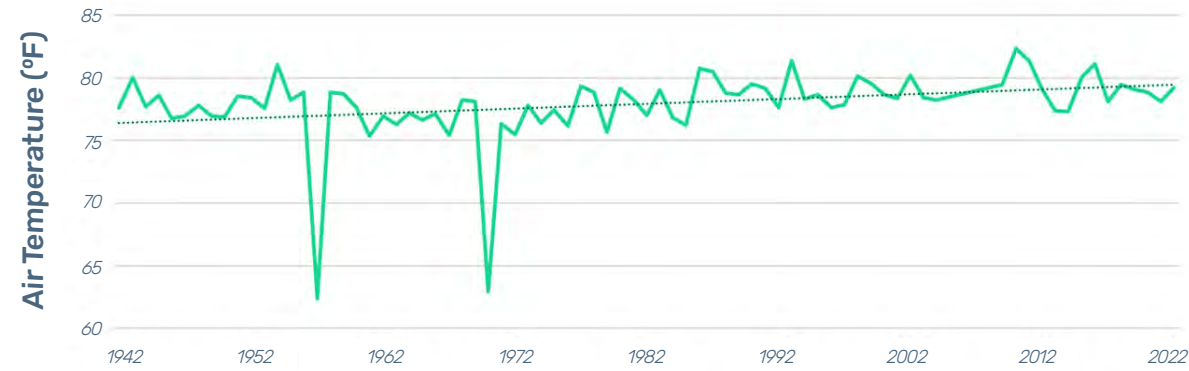

Figure 6.1 Average summer temperatures in the watershed

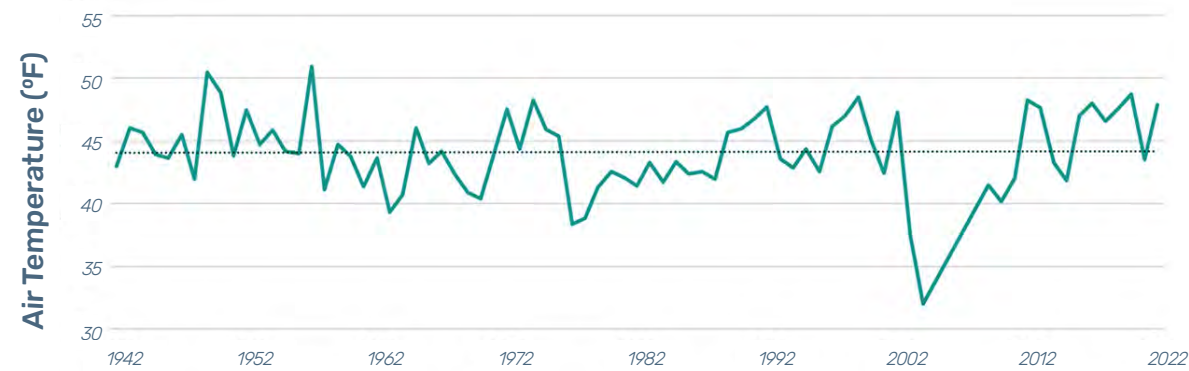

Figure 6.2 Average winter temperatures in the watershed

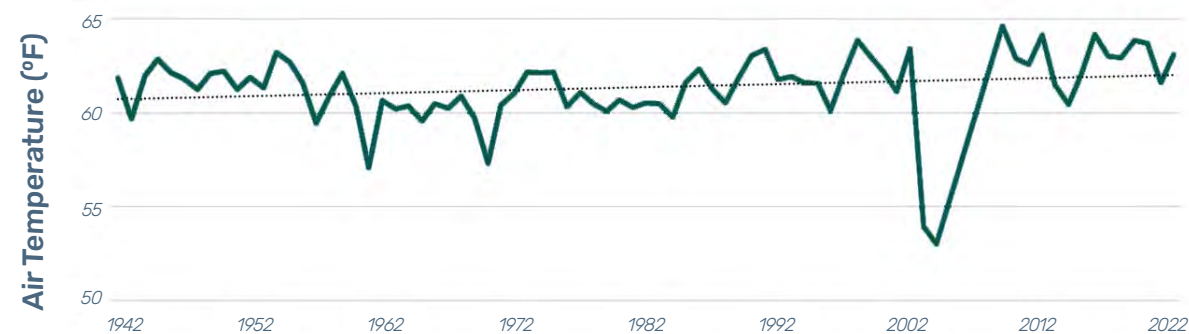

Figure 6.3 Average annual temperatures in the watershed

Higher Variability in Rainfall

Annual rainfall within the Tools Fork Watershed was determined by averaging the data from the three closest NOAA monitoring stations. Data from these three stations goes back to 1941. Since then, the variability between dry and wet years has risen significantly, although the average yearly rainfall has remained about the same. This means that the extremities of weather patterns are intensifying, droughts are becoming more severe, and rainy seasons are seeing more excessive downpours. This heightened variability has profound impacts on human, animal, and plant life. For humans, more severe droughts can lead to water shortages, reduced agricultural yields, and economic challenges. Intense rainy seasons can result in flooding, property damage, and increased risks of waterborne illness. Animals may struggle with these rapid changes; droughts reduce the available water while flooding can destroy habitat. Similarly, plant life can be stressed with such erratic rainfall patterns. Prolonged dry spells can reduce plant growth, while excessive rain might inundate plants. Such

shifts in precipitation patterns demand adaptive strategies and sustainable management to mitigate their impacts.

The increasing variability in rainfall patterns coupled with rising air temperatures have led to an uptick in major storm events. Warmer air holds more moisture, which can lead to more intense rainfall during storms, while added heat energy in the atmosphere and ocean contributes to the strength and frequency of such events. These storms can cause significant economic and environmental turmoil, as illustrated in Figure 6.4. Economically, the damage from these storms can be astronomical as they ravage critical infrastructure, halt industry operations, decimate agriculture, and demand enormous resources for recovery and rebuilding efforts. The natural environment is also significantly impacted as major storms can cause habitat destruction, soil erosion, water contamination, and loss of biodiversity. The increased intensity and frequency of these events is evident in Figure 6.5 and 6.6.



Figure 6.4 Storm damage near Rock Hill, SC (The Augusta Chronicle)

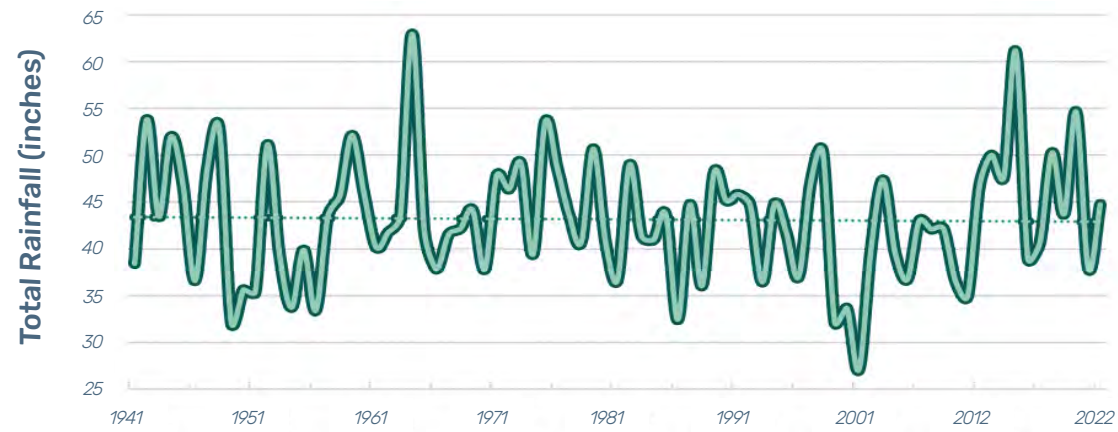

Figure 6.5 Increasing variability in rainfall in the watershed

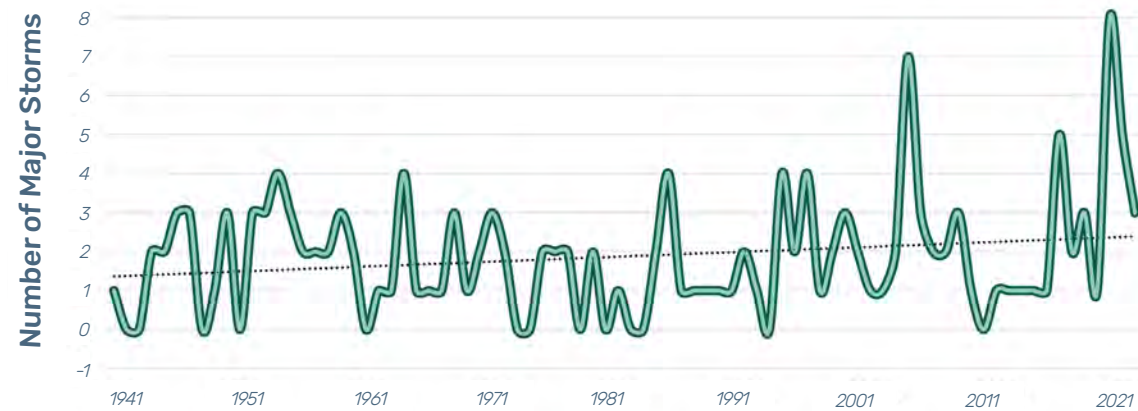

Figure 6.6 Increasing number of major storm events in South Carolina between 1941 and 2021

Methods for Improving Climate Resiliency

Resilient Designs

Resilient design in infrastructure and architecture ensures that communities are better equipped to withstand and rapidly recover from climate-induced disruptions. This includes the construction of buildings and bridges that can endure extreme weather, the elevation of structures in flood-prone areas, and the incorporation of renewable energy systems that remain operational during power outages. Resilient urban planning also entails designing green spaces that reduce heat island effects as shown in Figure 6.7. Green spaces also reduce the burden on drainage systems by managing stormwater. By prioritizing flexibility, redundancy, and adaptability, resilient design enables communities to maintain critical functions during severe weather events and adapt to the evolving patterns of a changing climate.

Rural regions have larger evapotranspiration rates and open spaces reflect solar energy out into space

Cities have less evapotranspiration and buildings trap solar radiation

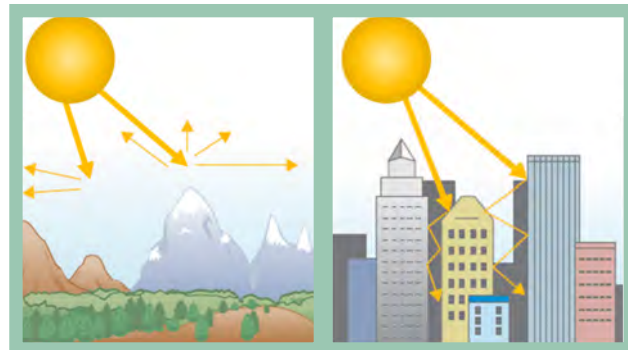

Figure 6.7 Urban heat island effect (Public Health Notes)

Green Stormwater Infrastructure (GSI)

GSI can play a pivotal role in bolstering climate change resiliency. GSI offers innovative solutions to address the increasing rainfall that is associated with climate change. Practices aimed at mimicking pre-development hydrology, like rain gardens, green roofs, permeable pavement, and bioswales, are exemplified by a green roof shown in Figure 6.8. These practices can capture, filter, and slowly release stormwater, thus reducing the strain on traditional stormwater infrastructure. By promoting stormwater infiltration, these practices can recharge ground water supplies, decrease surface runoff, and prevent soil erosion. Additionally, GSI helps in reducing the urban heat island effect (a phenomenon where urban areas experience significantly warmer temperatures than the rural surroundings). This can be particularly valuable in moderating the elevated temperatures associated with climate change.



Figure 6.8 A green roof on the rooftop terrace at the SkyGarden Apartment in Charleston, SC (The Post and Courier)

Ecosystem Protection & Restoration

Ecosystem protection and restoration projects, like the one shown in Figure 6.9, bolster climate change resiliency by maintaining and enhancing the natural services ecosystems provide. Healthy wetlands, forests, and other natural areas act as buffers against extreme weather events by absorbing excess rainwater. These ecosystems reduce flooding, stabilize stream banks, and provide barriers to storm surges. They also sequester carbon, helping to mitigate the long-term impacts of climate change. By investing in ecosystem protection and restoration, communities can create a natural defense against the immediate impacts of climate change while contributing to carbon reduction efforts, thereby securing a more resilient future.



Figure 6.9 Stream restoration in Falls Park, SC (Greenville News)

Sustainable Agriculture & Forestry Practices

Sustainable agriculture and forestry practices significantly enhance resilience to climate change by promoting land use that supports both food security and ecosystem health. Agroforestry, conservation tillage, and diversified cropping systems are techniques that enhance soil health, bolster water retention, and diminish vulnerability to droughts and floods. Figure 6.10 illustrates the benefits of agroforestry in this context. These practices also contribute to carbon sequestration, with well-managed farms and forests acting as carbon sinks. By fostering landscapes that are more resistant to pests, diseases, and extreme weather, sustainable practices ensure that communities remain productive in the face of climate variability.

Resilient Regulations + Policies

Resilient regulations and policies form the backbone of community efforts to adapt to climate change, establishing the standards and guidelines that shape sustainable development. By updating building codes to account for increased frequency of extreme weather events, governments can ensure that infrastructure is built to higher safety standards. Zoning laws that prevent construction in high-risk areas such as floodplains reduce vulnerability to natural disasters. Furthermore, regulations that promote the preservation and restoration of natural buffers like wetlands and forests can provide critical ecosystem services. Collectively, these forward-looking regulations and policies lay a strong foundation for community resilience.

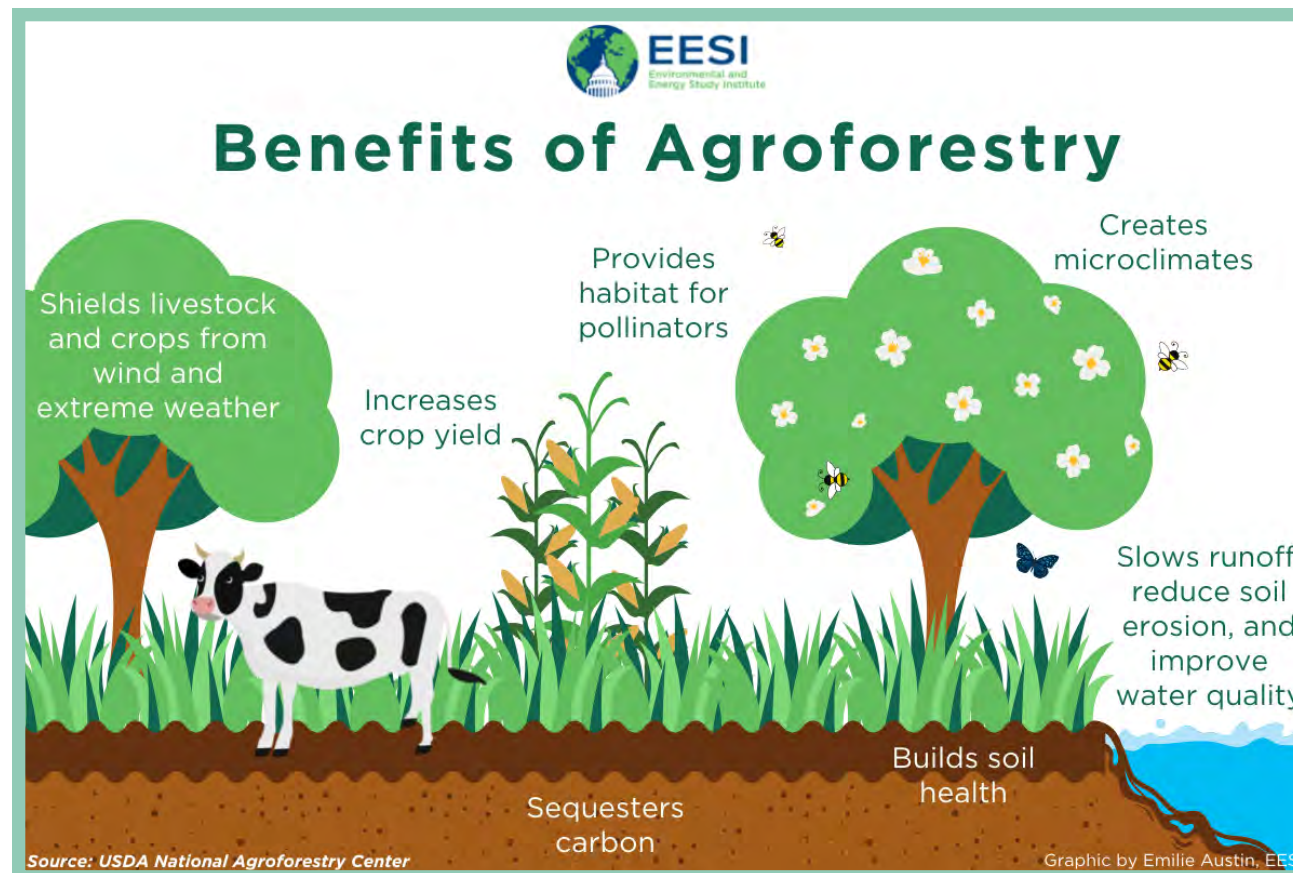
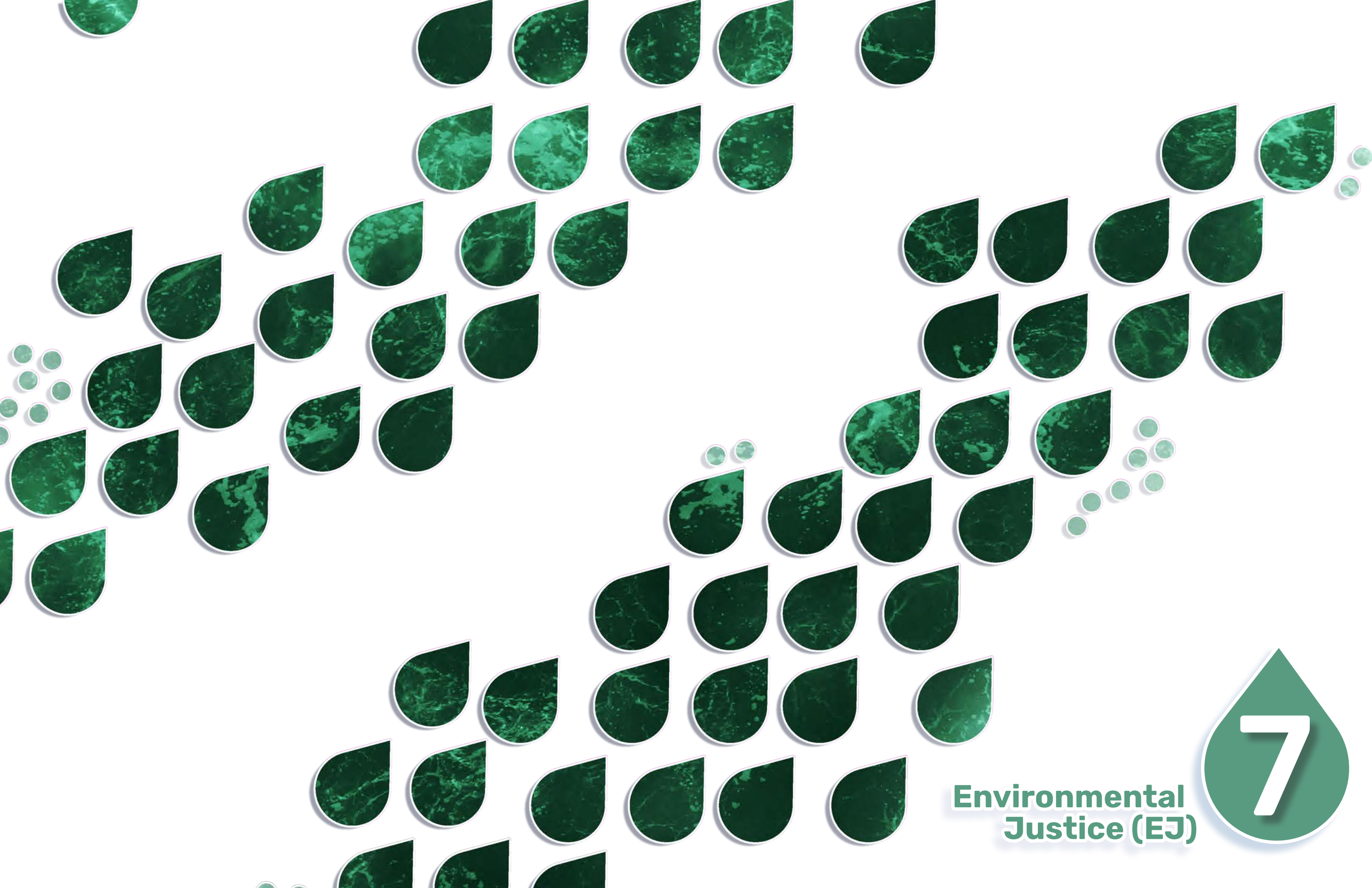

Figure 6.10 Benefits of agroforestry (Environmental and Energy Study Institute 2023)



**Environmental
Justice (EJ)**



Environmental Justice (EJ)

Watershed Demographics

The socio-economic indicators within the Tools Fork Watershed reflect a community that is more economically prosperous than South Carolina as a whole. Figure 7.1 shows that the watershed's population boasts a median household income of \$61,279, a figure that surpasses South Carolina's overall median household income of \$58,234. Furthermore, the poverty rate within the watershed stands at 14.1%, a rate that is slightly lower than the state's poverty rate of 14.6%.

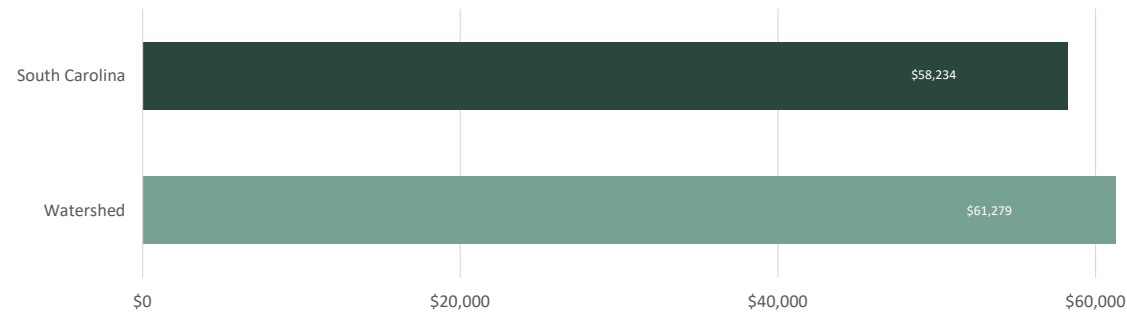

Figure 7.1 Median household income of watershed residents compared with South Carolina residents

Figure 7.2 illustrates that the racial demographics also differ between the Tools Fork and the overall demographics of South Carolina. The Tools Fork Watershed's white population is 20.5% smaller than in the rest of the state while the Black population is 12.2% larger than in the rest of the state.

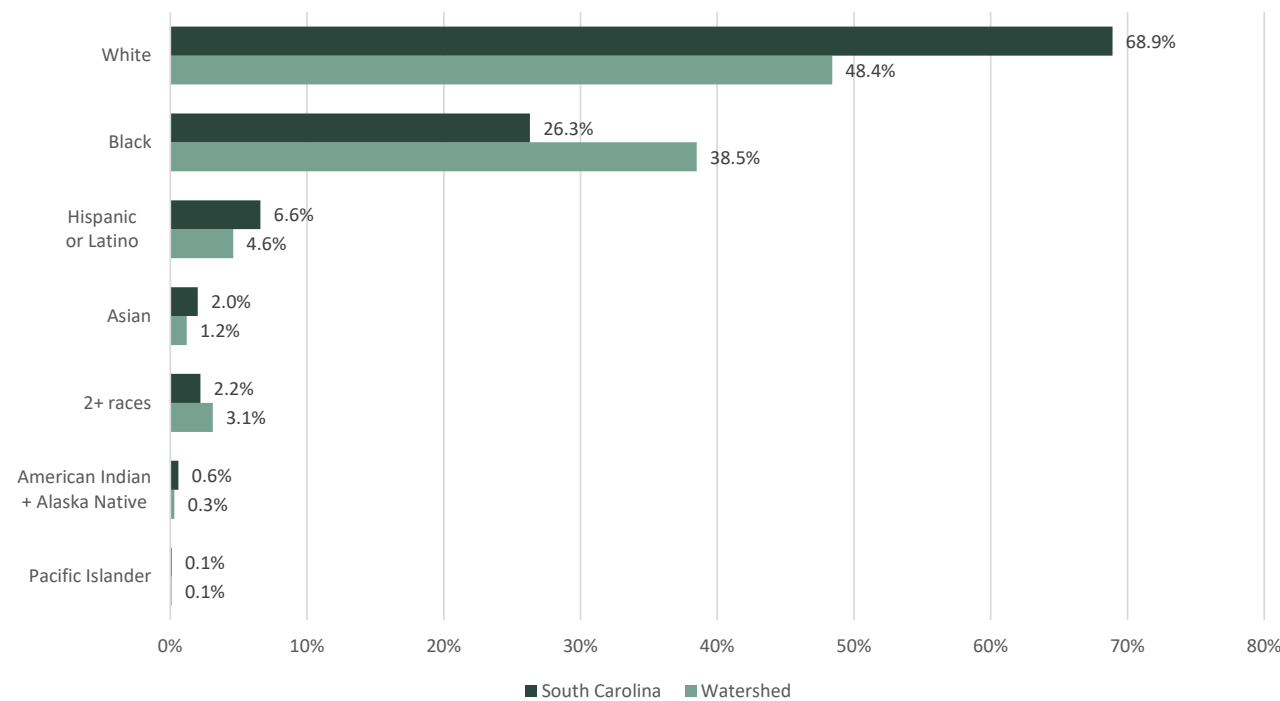

Figure 7.2 Demographics of watershed residents compared with South Carolina residents

Environmental Justice Considerations

Environmental Justice (EJ) plays a critical role in planning efforts as it ensures equitable access to natural resources and protection from environmental hazards for all communities, especially those that have been historically marginalized. By integrating EJ principles, the disproportionate impact of pollution and water-related issues on marginalized communities may be addressed, which fosters fairness in the distribution of environmental benefits and burdens. Involving marginalized communities in the planning process brings diverse perspectives and cultural lenses to the table and promotes more effective and culturally sensitive management strategies. This inclusive approach helps to create a sustainable and comprehensive Watershed Plan that is equitable to all community members.

Engaging with Leaders

Local community leaders should be engaged early and often when pursuing EJ. These leaders often have a deep understanding of the community's dynamics and can provide valuable insights into the most effective methods of communication. They serve as bridges between the community and decision-makers, ensuring that the concerns and needs of different groups are brought to the forefront. Public input sessions should recognize and respect the contributions, heritage, and culture of all community members. This fosters a sense of respect and belonging but also ensures that water quality initiatives are responsive to the unique dynamics of each community. By embracing this approach, EJ becomes not just a policy initiative but a practice that genuinely resonates with and empowers the diverse voices it aims to represent.

Choosing the Public Forums

Deciding on the format for public input is also important. Options may include online platforms, town hall meetings, stakeholder groups, or other interactive forums. These sessions should be accessible to everyone, considering different schedules, locations, and preferences. By offering various formats, the likelihood of broad participation is increased, enabling voices from all corners of the community to be heard. Advertising the public input sessions through diverse channels also supports EJ. Using a variety of approaches that may include radio, print media, and social media ensures that the information reaches a wide audience. Each of these approaches have a different reach and impact, making it possible to engage with a broader spectrum of the community. Communication during these sessions should be inclusive and accessible. Offering options in non-English languages like Spanish and providing American Sign Language (ASL) if needed boosts inclusivity. Additionally, using non-technical language helps to demystify projects and make the information understandable and relatable to all community members.



Figure 7.3 Rock Hill, SC Christmas event (Southern Living, 2023)

Distributing Benefits & Burdens

For new projects, the focus should be on creating a balance where the benefits are shared equitably across the community. This includes access to clean air and water, recreational spaces, and other environmental goods. Burdens, such as pollution or resource depletion, should not be disproportionately placed on certain groups, particularly those who are economically disadvantaged or belong to minority communities.

Equitable distribution requires a nuanced understanding of the community's demographic and socio-economic landscape, ensuring that the outcomes of any environmental project do not exacerbate existing inequalities.

Removing Barriers

Removing barriers to existing benefits is another critical aspect of ensuring equitable access. These barriers can be economic, such as fees that limit access to certain amenities or services. For example, imposing a fee to enter a public park can exclude lower-income individuals and families, thus denying them the benefits of the space. Physical barriers, like fences or other structures that restrict access to environmental amenities, can also be obstacles. These barriers not only physically exclude people but can also symbolize social and economic divides, reinforcing feelings of exclusion and inequality.

Institutional barriers are often more challenging to identify and dismantle. These include policies and practices that prevent meaningful engagement of all community members in environmental decision-making. Institutional barriers could manifest as complex bureaucratic processes, lack of transparency, or a decision-making framework that does not consider the voices of marginalized groups. Overcoming these barriers requires a systemic change in how institutions operate and engage with communities.

In conclusion, EJ's focus on equitable access requires a multi-dimensional approach that addresses various barriers and ensures fair distribution of environmental benefits and burdens. It demands a commitment to understanding and dismantling the structures that perpetuate inequality, ensuring that environmental policies and projects are inclusive and equitable for all community members.



Figure 7.8 Northwestern High School Litter Clean Up Day (Rock Hill Clean and Green)



Figure 7.4 Clean Up Aiken, SC Volunteers keep their community clean (Clean Up Aiken)



Figure 7.5 Clean Up Aiken, SC Volunteers keep their community clean (Clean Up Aiken)



Figure 7.6 Environmental Justice Guiding Principles (DES, 2024)



Figure 7.7 Keep America Clean Presidents Circle recognition (Rock Hill Clean and Green)



Figure 7.9 Cherry Park Rock Hill (Flickr)

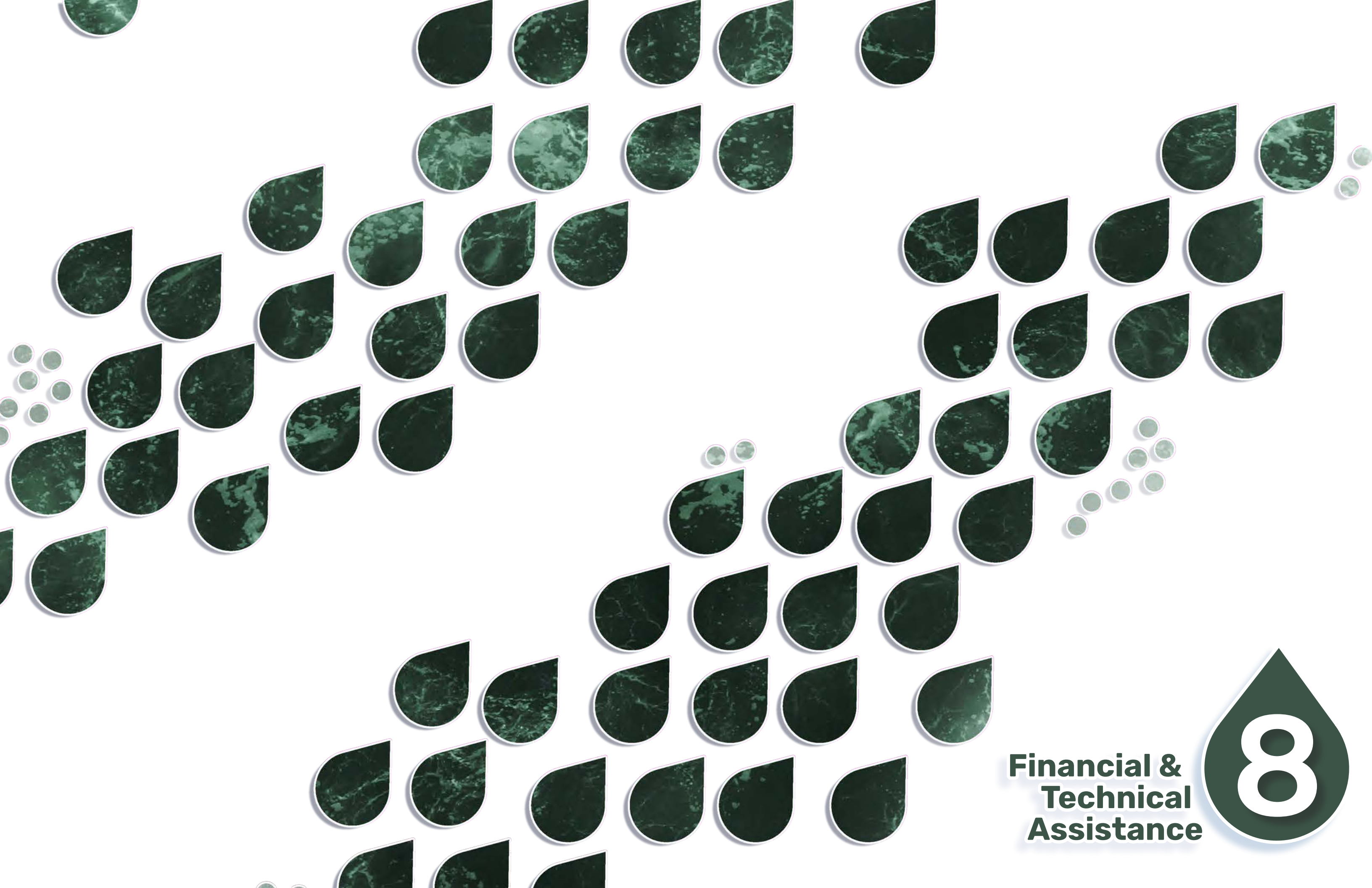

**Financial &
Technical
Assistance**





Financial & Technical Assistance

This section addresses EPA's Element D – estimate amounts of technical and financial assistance and the relevant authorities to implement the plan.

Cost Estimate for Watershed Plan

The yearly cost of implementing the management measures is estimated in Figure 8.1. The total cost for all twenty years is approximately \$10.8 million; however, of that cost \$10.1 million is for the [City of Rock Hill's Wastewater Capital Improvement Plan \(CIP\)](#). The remainder of the Watershed Plan implementation will cost \$743,635.

Figure 8.1 Estimated costs for Watershed Plan implementation

	Cost Per unit		2024-2027		2028-2031		2032-2035		2036-2039		2040 onwards	
			#	Cost	#	Cost	#	Cost	#	Cost	#	Cost
1. Reduce Bacteria & Nutrients												
Remove litter from streets	\$1,000	per ton of litter removed	--	--	--	--	6	\$6,000	24	\$24,000	6	\$6,000
Remove litter from streams	\$8,065	per ton of litter removed	--	--	--	--	3	\$24,195	12	\$96,780	3	\$24,195
Sweep streets	\$94	per mile of street swept	100	\$9400	400	\$37,600	100	\$9,400	400	\$37,600	100	\$9,400
Increase catch basin cleaning	\$300	per basin cleaned	--	--	--	--	25	\$7,500	100	\$30,000	25	\$7,500
Install rain gardens (residential)	\$4	per square foot	--	--	250	\$1,000	250	\$1,000	250	\$1,000	100	\$400
Install rain gardens (commercial)	\$25	per square foot	--	--	100	\$2,500	100	\$2,500	100	\$2,500	25	\$625
Convert dry detention ponds to wetlands	\$165,000	per conversion	--	--	--	--	--	--	2	\$330,000	1	\$165,000
2. Reduce Biological Oxygen Demand												
Repair & replace failing septic systems	\$1,775	per system fixed	--	--	30	\$53,250	30	\$53,250	30	\$53,250	10	\$17,750
Connect failing septic systems to sanitary sewer	\$2,400	per system connected	--	--	100	\$240,000	100	\$240,000	100	\$240,000	25	\$60,000
Implement Rock Hill's wastewater CIP	\$2,500,000	per fiscal year 2025-2028	2	\$5,000,000	1	\$2,500,000	--	--	--	--	--	--
Provide pet waste stations	\$200	per pet waste station	--	--	15	\$3,000	15	\$3,000	15	\$3,000	5	\$1,000
Provide alternative water sources on pastureland	\$37	per acre of pastureland	--	--	80	\$2,960	160	\$5,920	160	\$5,920	40	\$1,480
Exclude livestock from streams with fencing	\$2	per linear foot of fence	--	--	80	\$160	160	\$320	160	\$320	40	\$80
Implement goose egg addling	\$60	per addled nest	--	--	--	--	18	\$1,080	24	\$1,440	6	\$360
3. Reduce TSS & Hydrologic Impacts from Development												
Disconnect household downspouts	\$100	per downspout disconnected	--	--	15	\$1,500	30	\$3,000	30	\$3,000	10	\$1,000
Provide flood attenuation & storage	\$70,000	per acre of impervious area treated	--	--	--	--	--	--	--	--	2	\$140,000
Restore floodplains	\$15,000	per acre of floodplain restored	--	--	--	--	--	--	10	\$150,000	2	\$30,000
Restore and enhance stream buffers	\$850	per linear foot of buffer restored	--	--	--	--	--	--	400	\$340,000	100	\$85,000
Restore eroding streams	\$850	per linear foot of stream restored	--	--	--	--	--	--	400	\$340,000	100	\$85,000
4. Increase Education & Outreach												
Provide septic & sanitary system education	\$10,000	per year	1	\$10,000	1	\$10,000	1	\$10,000	1	\$10,000	0.25	\$2,500
Provide pet waste education & signage	\$10,000	per year	1	\$10,000	1	\$10,000	1	\$10,000	1	\$10,000	0.25	\$2,500
Provide lawn care education	\$2	per household or business	--	--	1000	\$2,000	1000	\$2,000	1000	\$2,000	250	\$500
Provide educational signage	\$200	per installed sign	50	\$10,000	--	--	--	--	--	--	--	--
Increase coverage of water quality in the media	\$10,000	per year	2	\$20,000	4	\$40,000	4	\$40,000	4	\$40,000	1	\$10,000
Expand existing education program	\$5,000	per year	2	\$10,000	4	\$20,000	4	\$20,000	4	\$20,000	1	\$5,000
Install beaver pond levelers	\$1,500	per system installed	--	--	--	--	2	\$3,000	8	\$12,000	2	\$3,000
Update stormwater ordinances	\$0	per update	--	--	--	--	--	--	1	\$0	--	--
Totals	Total cost for period		\$5,069,400		\$2,923,970		\$442,165		\$1,752,810		\$657,290	
	Annual cost during period		\$1,267,350		\$730,993		\$110,541		\$438,202			

Funding Sources & Partners

Successfully implementing this Watershed Plan will require funding and partners who can assist by providing volunteers and technical assistance. Specific expertise may be needed for management measure design, siting, and construction and implementing education and outreach programs. Figure 8.2 below provides information about programs and organizations that can help provide the needed resources.

Figure 8.2 Sources of support for implementing the Watershed Plan

	Funding Sources					Volunteer Assistance			Financial & Technical Assistance		
	Section 319	SC State Revolving Fund	USDA EQUIP	FEMA BRIC	Rock Hill SW Fee	Rock Hill Clean & Green	Catawba Riverkeeper	Keep York Beautiful	DES Watersheds Program	York Co Cooperative Extension	York Co Soil & Water
1. Reduce Bacteria & Nutrient Pollution											
Remove litter from streets					●	●	●	●			
Remove litter from streams					●	●	●	●			
Sweep streets					●						
Increase catch basin cleaning					●						
Install rain gardens (residential)	●	●			●	●			●		
Install rain gardens (commercial)	●	●			●	●			●		
Convert dry detention ponds to wetlands	●				●				●	●	
2. Reduce Biological Oxygen Demand											
Repair & replace failing septic systems	●	●							●		
Connect failing septic systems to sanitary sewer	●	●							●		
Implement Rock Hill's wastewater CIP		●									
Provide pet waste stations	●								●		
Provide alternative water sources on pastureland	●		●						●		●
Exclude livestock from streams with fencing	●		●						●		●
Implement goose egg addling										●	
3. Reduce TSS & Hydrologic Impacts from Development											
Disconnect household downspouts	●				●	●	●	●	●	●	
Provide flood attenuation & storage	●			●	●				●		
Restore floodplains	●			●	●				●	●	
Restore and enhance stream buffers	●			●	●				●	●	●
Restore eroding streams	●			●	●				●	●	
4. Increase Education & Outreach											
Provide septic & sanitary system education	●				●	●	●	●	●	●	
Provide pet waste education & signage	●				●	●	●	●	●	●	
Provide lawn care education	●				●	●	●	●	●	●	
Provide educational signage	●				●				●		
Increase coverage of water quality in the media					●	●	●	●			
Expand existing education program					●	●	●	●			●
Install beaver pond levelers										●	
Update stormwater ordinances									●		

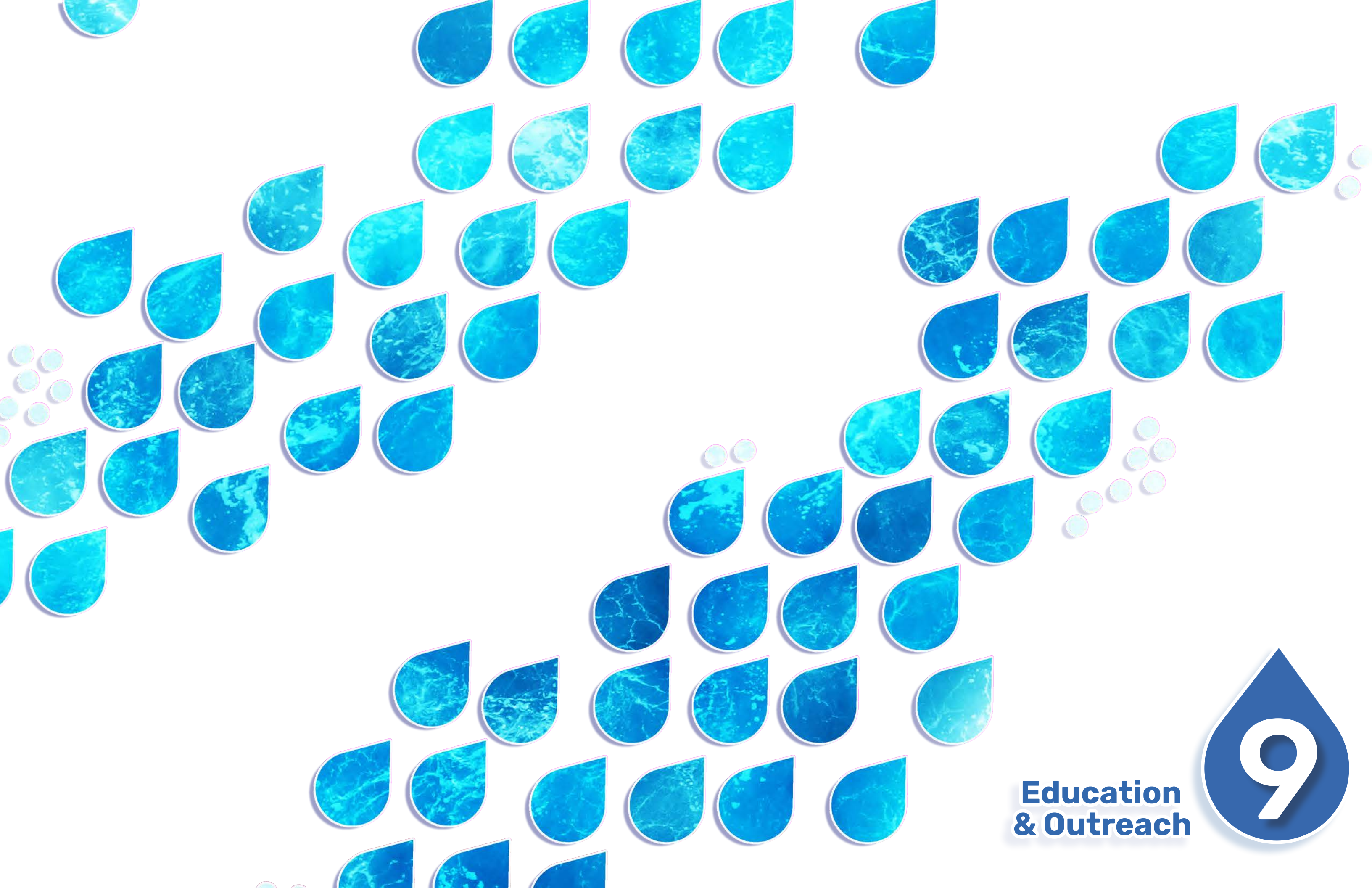

**Education
& Outreach**





Education & Outreach

This section addresses EPA's Element E – develop an information/education component.

Overview

Engaging the community through education and outreach fosters awareness and understanding of watershed issues among the people who live, work, and play in the Tools Fork Watershed. Citizens who are well-informed about the impacts of their actions on the watershed are more likely to participate in conservation efforts and adopt environmentally responsible behaviors. Effective public education can also build community support for the Watershed Plan, ensuring sustained commitment and involvement from local stakeholders. Objective 4 of this Watershed Plan is to increase education and outreach by:

- Providing education for septic + sanitary systems;
- Providing pet waste education + signage;
- Providing lawn care education;
- Providing educational signage;
- Increasing coverage of water quality in the media;
- Expanding existing engagement programs.

Public Feedback

"The trash problem in York County has gotten significantly worse in the decades I've lived here... How do we stop littering?"

"Get the word to more groups to help them understand the "why" rather than the "just because we said you had to" to change mindset."

"Local government can help drive the conversation around water quality and bring groups together to find viable solutions."

"Increase the communication for concerns like this. Too many people don't even know what/how/why anything is a problem."

Current Public Perceptions

Public input was collected through ArcGIS's web-based Survey123 platform. The survey was promoted via multiple channels to ensure broad community engagement. The local radio station WRHI advertised the survey and it was published on the official City of Rock Hill website. The survey garnered a total of 107 responses.

The survey was divided into two distinct versions based on the respondent's self-reported familiarity with environmental issues. This approach ensured each respondent was presented with questions aligned to their familiarity with watershed issues.

A total of 19 respondent classified themselves as highly familiar with environmental issues and were directed to a more specialized version of the survey. This version incorporated in-depth questions regarding water quality and utilized industry-specific terminology.

The remaining respondents received a more generalized questionnaire, specifically designed to be comprehensible to a broad audience. A total of 88 respondents participated in this version of the survey.

80% of environmental professionals characterized the watershed as some level of impaired.

77% of all respondents said posting to social media is an effective method of public communication.

61% of respondents said that they hiked in the watershed, with another 40% reporting that they swim or boat.

86% of respondents said they support the construction of additional structural BMPs.

Ten Methods to Make it Fun and Creative

Many issues are competing for the attention of the public and it can be challenging to encourage the community to prioritize watershed protection. Ensuring that education and outreach activities are fun and creative will draw more attention from the public than a serious or even a negative message. Here are a few big picture tips to engage the public in the Tools Fork Watershed:

1. Engage audiences by offering interactive content like quizzes, polls, and contests. This approach captures attention and encourages participation, makes them feel connected to the watershed. Interactive content can be shared easily, increasing your brand's reach.
2. Some of these topics, particularly pet waste management, can easily be made humorous. People are much more likely to remember the message when you have made them laugh.
3. Use social media to cater to the ways in which younger generations receive information.
4. Set up tables where people are already gathered, including community events such as Catawba Fest, ChristmasVille, the Strawberry Festival and the Come-See-Me Festival, can spread the message much further than trying to hold a separate event solely focused on watershed issues.
5. Provide educational signage at relevant locations such as parks, stormwater BMPs, and in pet stores (for pet waste management) so people see the message at the moment when it is pertinent.
6. Engage local radio shows, like WRHI, to provide updates on the implementation of the Watershed Plan, ensuring the community stays informed and engaged. Work with local news stations such as WBTV, WCNC, or WSOC to showcase more significant watershed achievements and initiatives.
7. Continue to foster partnerships and create new ones to help spread the message.
8. Create an integrated campaign that uses a variety of media and approaches to be more effective. People generally need to hear a message multiple times from different sources before they will act.
9. Work with the Art Council of York County to create programs, exhibits, and events that promote watershed awareness and health.
10. Be willing to think outside the box on how to approach watershed education.

Outreach & Education Management Measures

State and local governments have already developed a wide variety of effective and entertaining outreach and education materials for the topics identified in this Watershed Plan. Before developing new materials, it is recommended to consider the resources that already exist and to borrow ideas and approaches that have already worked elsewhere.

4a. Provide Septic & Sanitary System Education

Malfunctioning septic systems and leaking sanitary pipes are a source of E. coli and nutrient pollution. Property owners with septic systems need to hear the following messages:

- Here's how to recognize and respond to signs of service line or septic system malfunctions;
- You can prevent failures and clogs by properly disposing of grease and toxic substances;
- Here's how to maintain septic systems so it can protect your home, family and the environment.

Resources	From
SepticSmart Educational Materials	EPA
How a Septic Tank System Works	DES
Be Septic Safe	Clemson Cooperative Extension

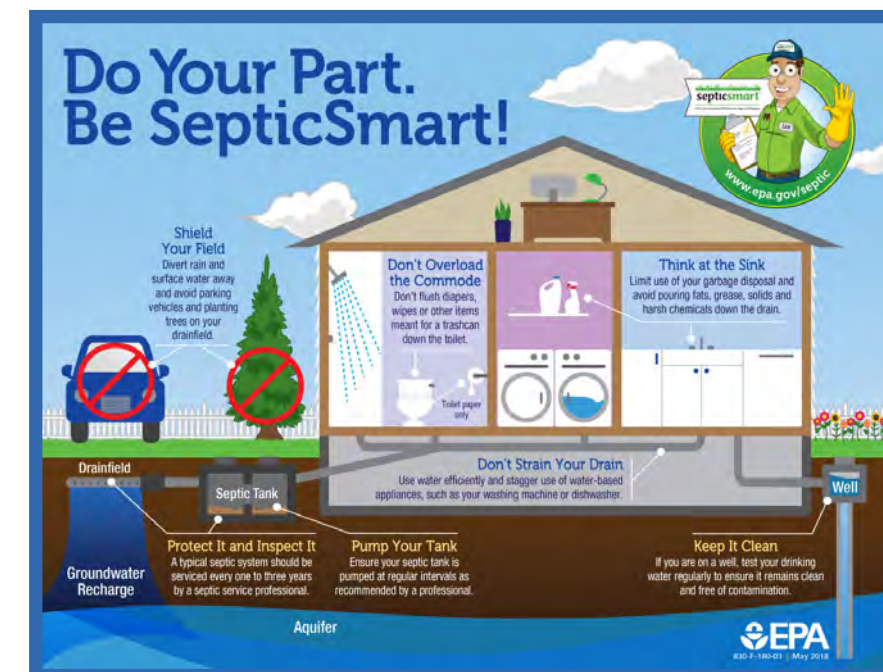

Figure 9.1 EPA "Do your part, be septic smart!" poster (EPA, 2024)

4b. Provide Pet Waste Education & Signage

Pet waste is a source of E. coli and nutrients. Pet owners need to hear the following messages:

- Cleaning up after you pets protects water quality and keeps outdoor amenities safe for everyone;
- This is part of your responsibility as a pet owner;
- It just takes a little planning and effort to pick up after your pet.



Figure 9.2 Pet waste education can be whimsical (Dog Poop Signs - A SmartSign Store)

Resources	From
Please Clean Up After Your Pet	Beaufort County, SC
Trash the Poop	Columbia, SC
Pick it Up!	Richland County, SC
Pet Waste Management	EPA
It's Your Duty to Pick up their Doody	Durham, NC
Scoop It, Bag It, Trash It!	Maryland Dept. of Environmental Protection

4c. Provide Lawn Care Education

Improper or excessive application of lawn care products is a significant source of nutrient pollution. Property owners and lawn care professionals need to hear the following

- Applying lawn care products at the correct times, and in the correct amounts, protects water quality, keeps lawns lush, and saves money;
- When too much fertilizer is applied to lawns, it can wind up in everyone's streams and lakes and cause algal blooms;
- These algal blooms can be dangerous to humans and pets.



Figure 9.3 Organic lawn care infographic (TurfGrowers)

Resources	From
Grasscycling	DES
Water Quality and Lawn Care	NC State Cooperative Extension
16 Steps for Eco-Friendly Lawn Care	Lawn Love
Healthy Lawn. Healthy Environment	EPA
Carolina Lawns: A Guide to Maintaining Quality Turf	NC State Cooperative Extension

4d. Provide Educational Signage & Increase Coverage of Water Quality in the Media

A lack of familiarity with water quality issues can lead people to inadvertently take actions that negatively impact the health of the watershed. All residents need to hear the following messages:

- Being knowledgeable and proactive when it comes to protecting water quality is everybody's business;
- There are many ways that individuals can affect everyone's water quality;
- Stormwater BMPs require regular maintenance.



Figure 9.4 Educational signage is an easy way to provide public education about stormwater issues (McAdams)

Resources	From
What Does a Swim Advisory Mean?	DES
Carolina Clear – Rain Gardens	WBTW
Stream Bank Stabilization	Upstate Forever
Creek Friendly	Wilmington, NC
See It, Report It.	Wilmington, NC

4e. Expand Existing Education Programs

Residents want to help improve the environmental conditions within the watershed but may not know how. All residents need to hear the following messages:

- There are many programs, initiatives, and ways to get involved with protecting water quality within the watershed;
- Your contributions can make a meaningful difference.



Figure 9.5 The Adopt-a-Stream program provides education while keeping waterways clean (DES)

Resources	From
Adopt a Stream Program	DES & Clemson University
Catawba Riverkeeper	Catawba Riverkeeper
Rock Hill Clean & Green	City of Rock Hill
Keep York County Beautiful	York County, SC



**Implementation
Timeline &
Milestones**

10



Implementation Timeline & Milestones

This section addresses EPA's Elements F and G – develop a project schedule and describe the interim, measurable milestones.

Overview

The most important part of Watershed Planning is to implement the management measures. This process is more successful if each management measure is separated into a series of interim milestones with a schedule for each milestone, as shown in Figure 10.1a and 10.1b. The implementation timeline for this Watershed Plan puts education and outreach programs at

the beginning of the implementation process to engage citizens and stakeholders while planning for some of the on-the-ground measures is conducted. Goals and milestones will change over time as the Key Partners and others involved in implementing plan learn from their efforts and make refinements. This implementation timeline will likely be modified over time.

Management Measures	Milestones	2024	2025	2026	2027	2028	2029	2030	2031	2032	2033	2034	2035	2036	2037	2038	2039	2040+	
Provide educational signage	Determine location/content for signage	●																	
	Design signage		●																
	Identify funding for signs			●															
	Install signs			●															
	Ongoing maintenance of signs				→														
Increase coverage of water quality in the media	Determine which outlets to use		●																
	Create/update content		●			●			●			●			●			●	
	Identify funding & free coverage opportunities		●																
	Create/update schedule for media coverage			●					●					●				●	
	Execute media coverage plan			→															
Expand existing engagement programs	Determine needs of existing programs		●					●					●					●	
	Create & executes plan to address needs			→															
Provide education for septic & sanitary systems	Contact homeowners via mail & media			●					●					●					
	Provide workshops & educational materials			●					●					●					
Repair/replace failing septic systems or connect failing septic systems to sanitary sewer	Identify funding sources/cost-share				●														
	Visit homes & determine solutions needed				●				●					●					
	Implement needed solutions					→													
	Ensure ongoing maintenance of solution						→												
Install rain gardens (residential & commercial)	Identify funding sources/cost-share				●					●									
	Contact owners via mail & media				●					●					●				
	Provide workshops & educational materials				●					●					●				
	Provide design & installation support					→									●				
	Ensuring ongoing maintenance of rain gardens						→												
● Time limited task																			
→ Ongoing Task																			

Figure 10.1a Management measures implementation timeline

Management Measures	Milestones	2024	2025	2026	2027	2028	2029	2030	2031	2032	2033	2034	2035	2036	2037	2038	2039	2040+
Provide alternative water sources on pastureland	Contact pasture owners							●					●					●
	Provide funding & technical assistance							→										
Exclude livestock from streams with fencing	Contact pasture owners							●					●					●
	Provide funding & technical assistance							→										
Provide pet waste education & signage	Design or select pet education materials		●					●					●					●
	Provide education via vets & media			→														
	Install signs in parks & other targeted areas			●					●					●				
Provide pet waste stations	Target locations to install pet waste stations					●					●					●		
	Identify funding					●										●		
	Install & maintain stations							→										
Disconnect household downspouts	Identify funding sources/cost-share					●					●					●		
	Contact homeowners via mail & media					●					●					●		
	Provide funding & technical assistance							→										
Provide lawn care education	Design or select lawn education materials							●					●					●
	Distribute materials to property owners							●					●					●
Implement goose egg addling & install beaver pond levelers	Contact owners of ponds with geese or beavers										●					●		
	Identify funding										●					●		
	Implement addling & install devices										→							
Remove litter from streams & streets	Convene existing outreach organizations											●						
	Assess & prioritize needs											●						
	Create a schedule for cleanup activities											●						
	Implement schedule												→					
Sweep streets	Assess & prioritize needs			●														●
	Create a schedule for sweeping activities				→													
Increase catch basin cleaning	Assess & prioritize needs											●						●
	Create a schedule for cleaning												→					
Restore & enhance stream buffers, eroding streams and impacted floodplains	Identify priorities													●				
	Seek grant funding															●		
	Implement stream & buffer enhancements															→		
Convert dry detention ponds to wetlands	Identify priorities															●		
	Seek grant funding															●		
	Implement dry detention pond conversions																→	
Update stormwater ordinance & provide flood attenuation & storage	Identify priorities															●		
	Seek grant funding																●	
	Implement flood attenuation & storage																	→
● Time limited task																		
→ Ongoing Task																		

Figure 10.1b Management measures implementation timeline

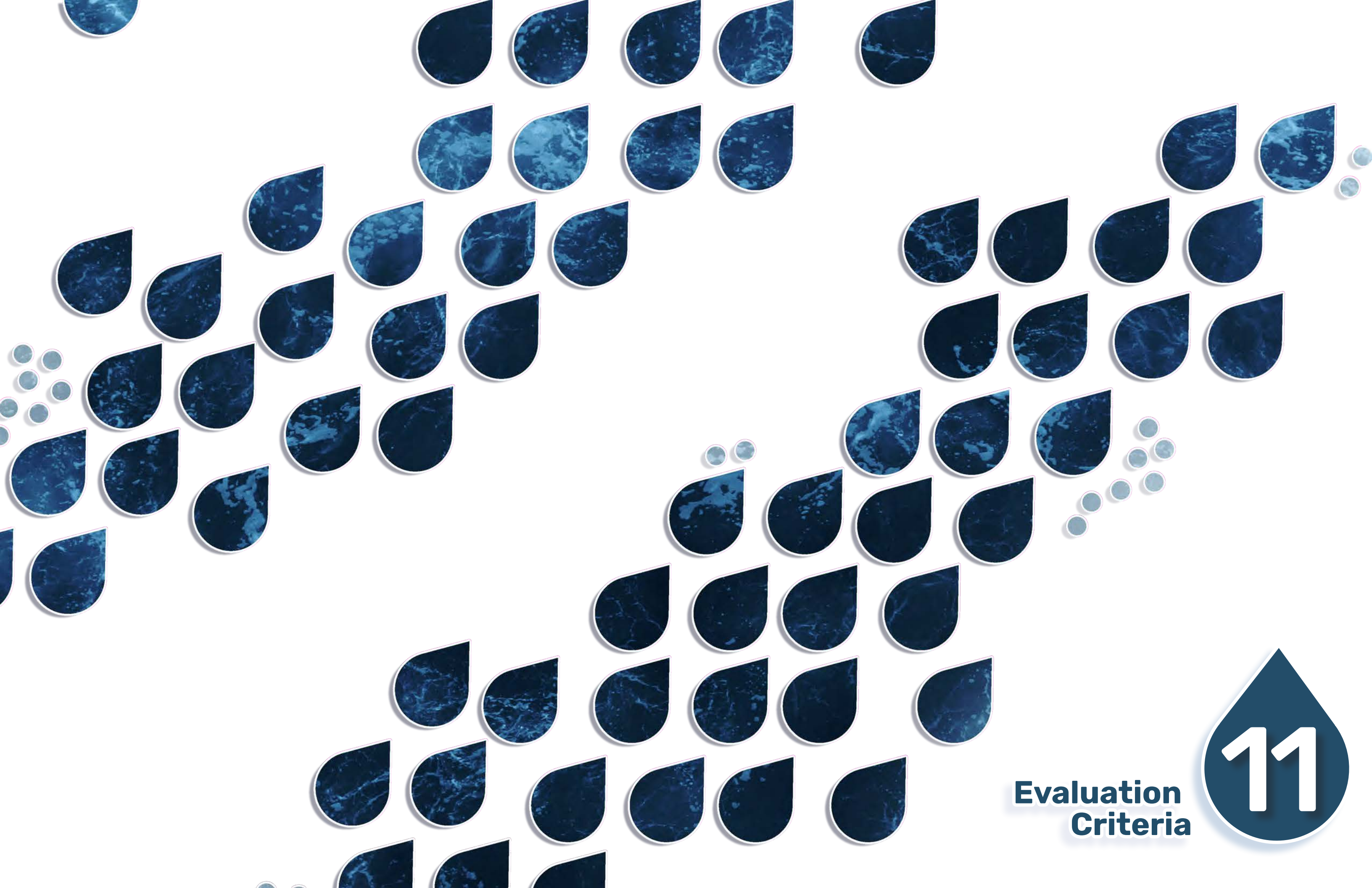

**Evaluation
Criteria**



Evaluation Criteria

This section addresses EPA's Element H – identify indicators to measure progress.

Overview

The recommended management measures will be implemented by numerous organizations in multiple locations. Therefore, the contributors need to track their progress and to view the efforts of others. This will enable the Key Partners to make data-driven decisions about which measures are most cost-effective and emphasize those measures in future efforts. This section provides metrics for tracking implementation and a recommendation to create a digital watershed dashboard to facilitate seamless teamwork between partners.

Digital Watershed Dashboard

A digital dashboard, like the example shown in Figure 11.1, is a powerful analysis tool that can allow Key Partners to track, analyze and report on Watershed Plan progress. This dashboard would be a repository of both locational and descriptive information for tracking the progress of Watershed Plan implementation. ArcGIS Survey123 is an excellent platform for digital dashboards because it integrates with existing GIS systems and can be customized based on the preferences of the watershed partners.

Benefits of a Digital Dashboard

Seamless Communication of Real-Time Data:

Immediately after data is entered by a Key Partner, it can be viewed by other partners and, if desired, the public.

Ability to View Data in a Map or List Format:

Watershed Plan data can be viewed on a map or in a list format based on the needs of different users. For Key Partners, this means the ability to cast either a wide or narrow net over the data, focusing on the details most pertinent to their roles and responsibilities. With interactive data visualizations, digital dashboards allow for improved decision-making process and continuous growth.

Ability to Connect Watershed Efforts with Water Quality Data:

Being able to simultaneously view the locations and timing of management measures with water quality data is the only way to draw conclusions about the effectiveness of the efforts.

Opportunity for Public Outreach

If the dashboard were made publicly available, the successes and ongoing efforts of the Watershed Plan could be showcased, which would bolster community engagement and support. This approach would inform the public and foster a sense of collective responsibility and accomplishment.

Evaluation Criteria

The tracking metric for each management measure is provided in Figure 11.2 below.

	Tracking Metric
Overall Plan Objectives	
Reduce E. coli load by 15%	Concentration of E. coli in water samples
Reduce TN load by 10%	Concentration of TN in water samples
Reduce TP load by 20%	Concentration of TP in water samples
Reduce TSS load by 20%	Concentration of TSS in water samples
Reduce BOD load by 10%	Concentration of BOD in water samples
1. Reduce Bacteria & Nutrient Pollution	
Remove litter from streets	Tons of litter removed from streets/ROW
Remove litter from streams	Tons of litter removed from streams
Sweep streets	Miles of streets swept
Increase catch basin cleaning	# of catch basins cleaned
Install rain gardens	# of rain gardens installed
Convert dry detention ponds to wetlands	# of wetland conversions
2. Reduce Biological Oxygen Demand	
Repair & replace failing septic systems	# of repaired/replaced septic systems
Connect failing septic to sanitary sewer	# of homes converted to sanitary sewer
Implement Rock Hill's wastewater CIP	# of sanitary sewer repairs
Provide pet waste stations	# of installed pet waste stations
Provide alternative water sources on pastureland	Acres of pasture served by alternative water sources
Exclude livestock from streams with fencing	Feet of fencing installed along pastureland
Implement goose egg addling	# of addled goose nests
3. Reduce Sediment & Hydrologic Impacts from Development	
Disconnect household downspouts	# of household downspout disconnections
Provide flood attenuation & storage	# of flood attenuation BMPs installed
Restore floodplains	Acres of restored floodplains
Restore and enhance stream buffers	Miles of restored/enhanced stream buffers
Restore eroding streams	Miles of restored stream banks
4. Increase Education & Outreach	
Provide septic & sanitary system education	# of citizens educated about septic & sanitary systems
Provide pet waste education & signage	# of citizens educated about pet waste
Provide lawn care education	# of citizens educated about lawn care
Provide educational signage	# of educational signs installed
Increase coverage of water quality in the media	# of water quality news stories
Expand existing education programs	# of new volunteers

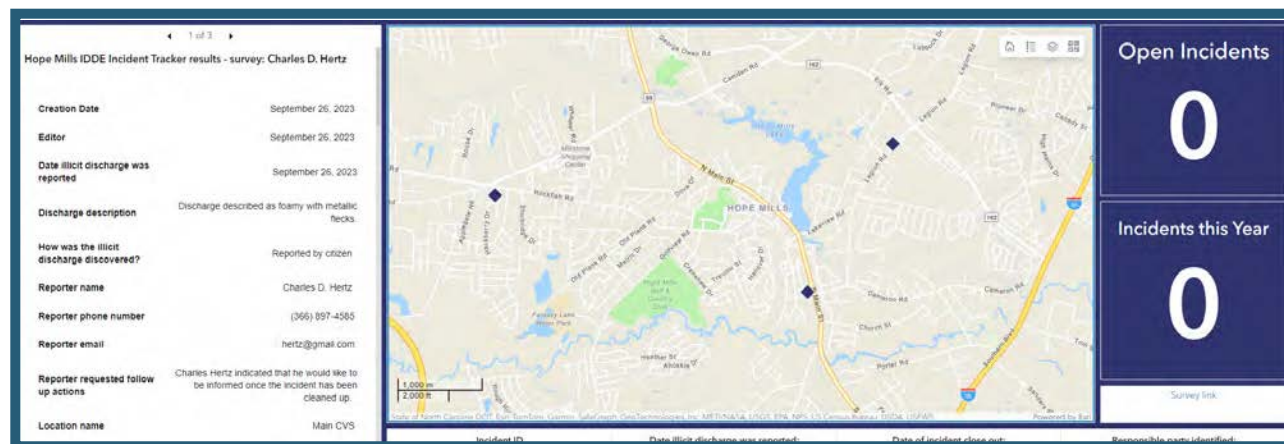
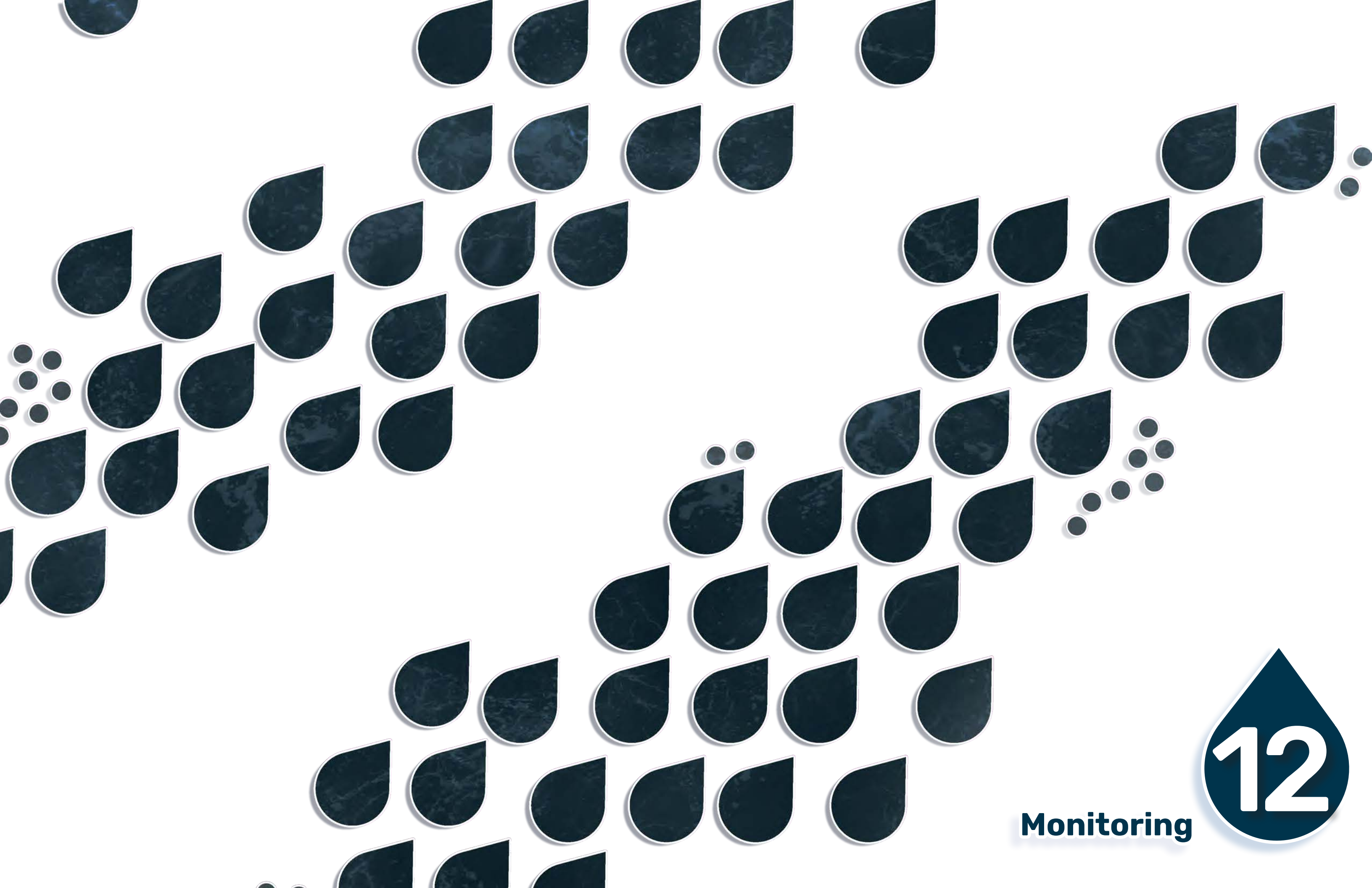

Figure 11.1 Example of digital tracking dashboard (McAdams)

Figure 11.2 Tracking metric for measurement measures



Monitoring



Monitoring

This section addresses EPA's Element I – develop a monitoring component.

Overview

Without consistent and systematic monitoring, it is impossible to determine if the implemented management measures are effectively enhancing water quality in the watershed. By conducting thorough water quality evaluations, the evaluation criteria can be compared against real world conditions. This ensures that water quality improvements are on the right track and provides

valuable insights for continuous improvement and adaptation of the management strategies.

The City of Rock Hill, after verifying that water quality samples from points 1-4 comply with DES standards, should formally request that DES resume its sampling efforts. This data may be used to support the removal of the watershed from the 303(d) list.

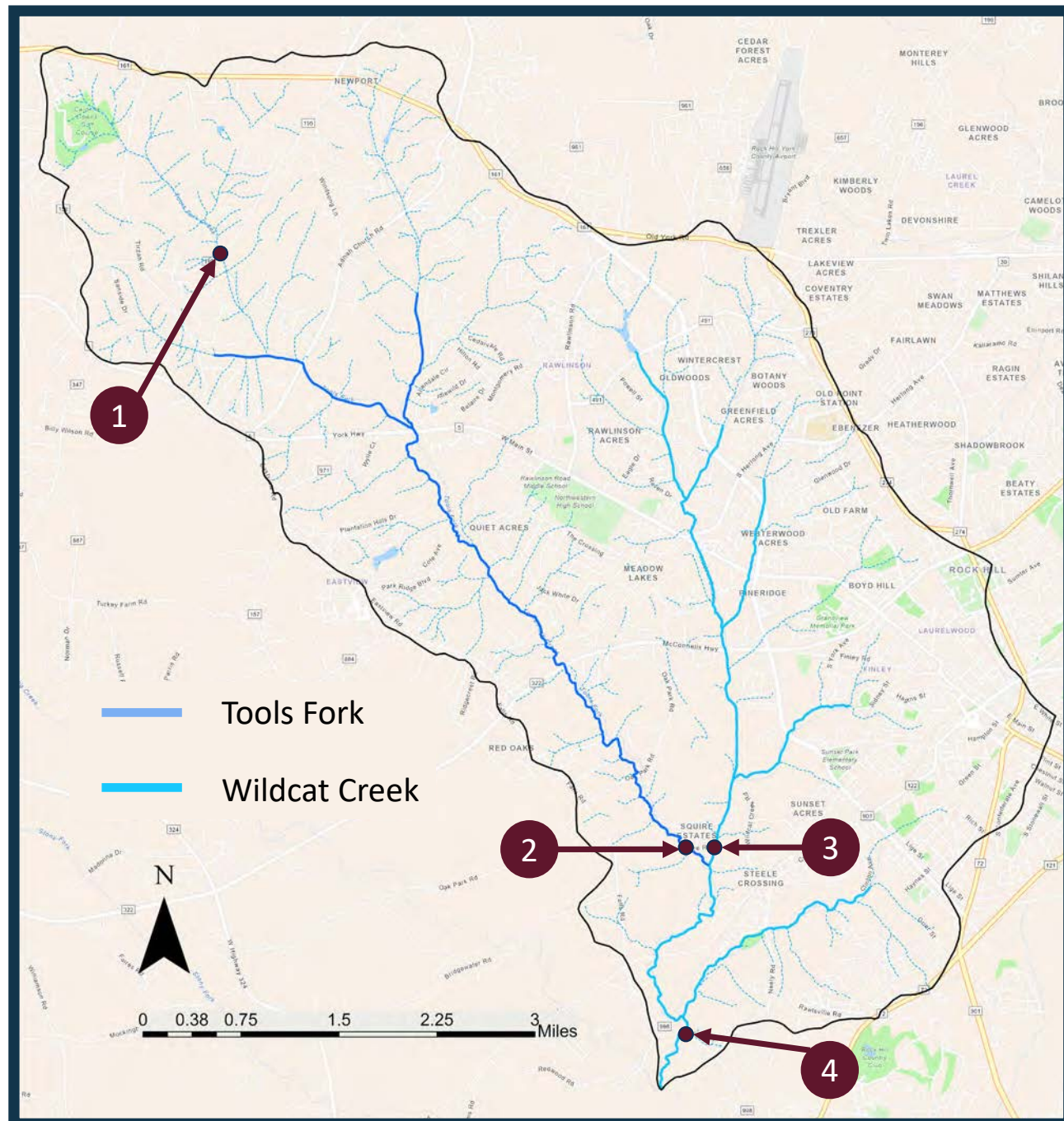
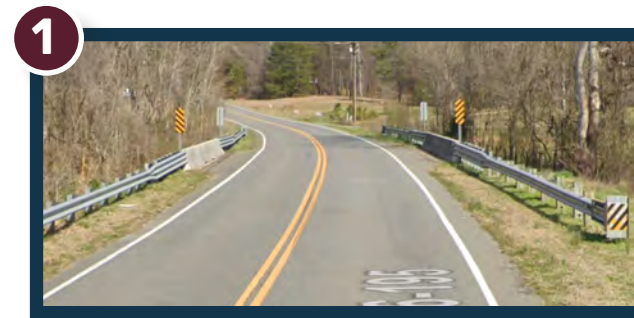

Figure 12.1 Existing and proposed sampling points in watershed map

Sampling Points

There are currently three established DES monitoring points within the Tools Fork Watershed. These points are labeled as 1, 3, and 4 on the watershed map seen in Figure 12.1. Samples were last collected from these monitoring points in 2007.

This plan recommends resuming sample activities at these existing sample sites and establishing a new sample location to fully understand the impact of implemented management measures. The access point and selection reasons for each sample point are shown in Figure 12.2 below.



Access: From bridge on W. Mt Gallant Rd

Reason to Sample: This site is an existing DES 303(d) list and TMDL monitoring site.

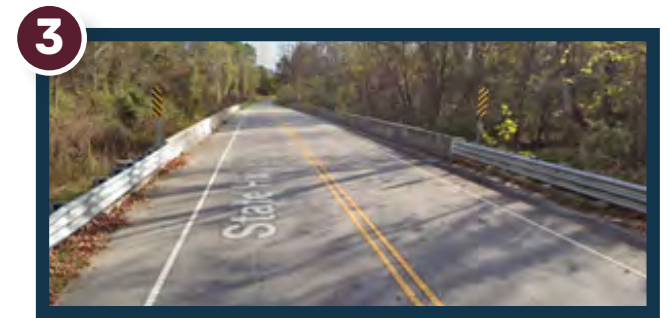

Access: From eastern bridge on Squire Rd

Reason to Sample: This site is an existing DES 303(d) list and TMDL monitoring site. The results from this location will help determine the health of Wildcat Creek before it joins with Tools Fork.



Access: From western bridge on Squire Rd

Reason to Sample: The sampling results from this location will help determine the overall health of Tools Fork before it flows into Wildcat Creek.

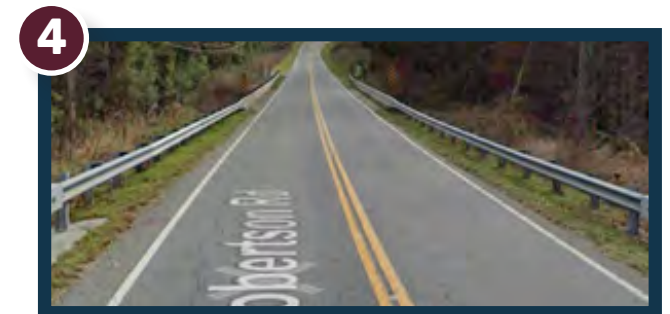

Access: From bridge on Robertson Rd

Reason to Sample: This site is an existing DES 303(d) list and TMDL monitoring site. The results from this location will help determine the overall health of the Tools Fork watershed.

Figure 12.2 Existing and proposed sampling points in watershed summary

Figure 12.3 below shows the detailed locations for each sample point.

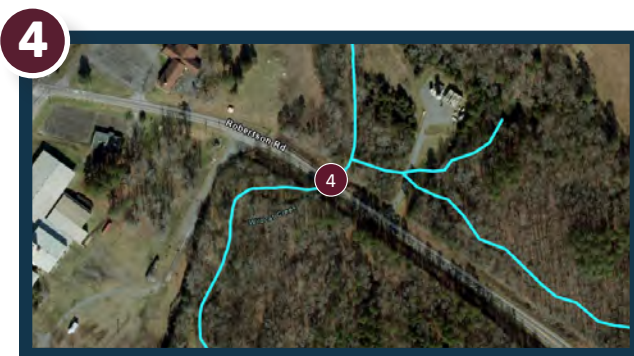
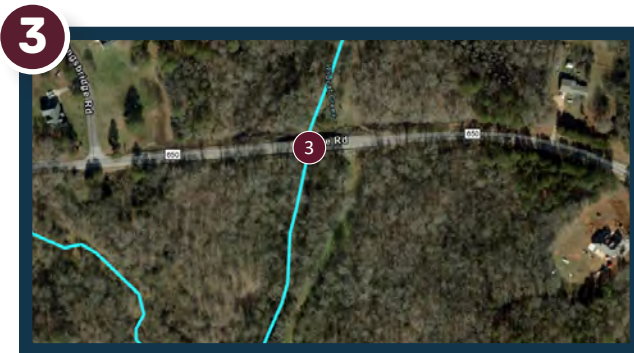
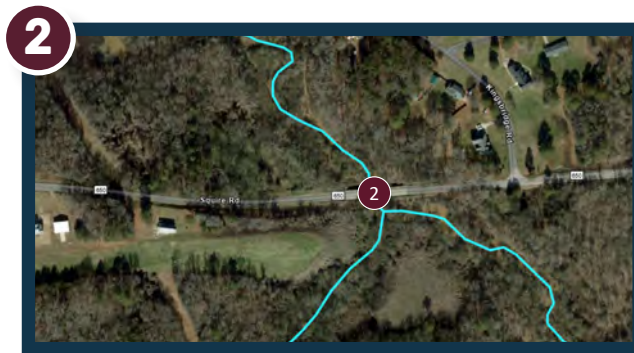
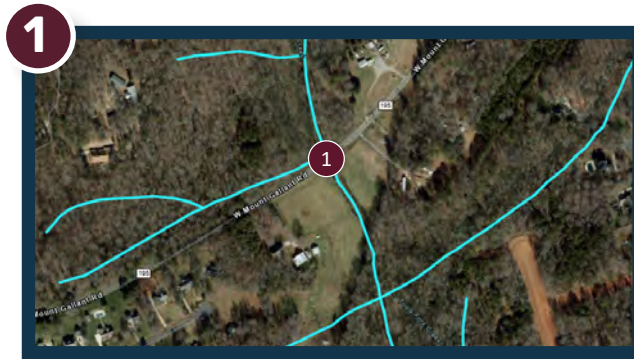

Figure 12.3 Detailed sampling locations

Sampling Parameters

When? Samples from each monitoring site should be collected monthly. This is the same monitoring schedule implemented by DES and required by the Adopt-a-Stream program.

What? To monitor the success of this Watershed Plan, sampling results must include E. coli, Dissolved Oxygen (DO), turbidity, Total Nitrogen (TN), and Total Phosphorus (TP).

How? For those eager to play an active role in enhancing the water quality of the Tools Fork Watershed, participating in the [Adopt-a-Stream](#) program is an excellent opportunity. This program empowers community members by providing them with the necessary tools and training to collect valid water quality samples. By engaging in this initiative, participants can contribute to the success of this Watershed Plan.

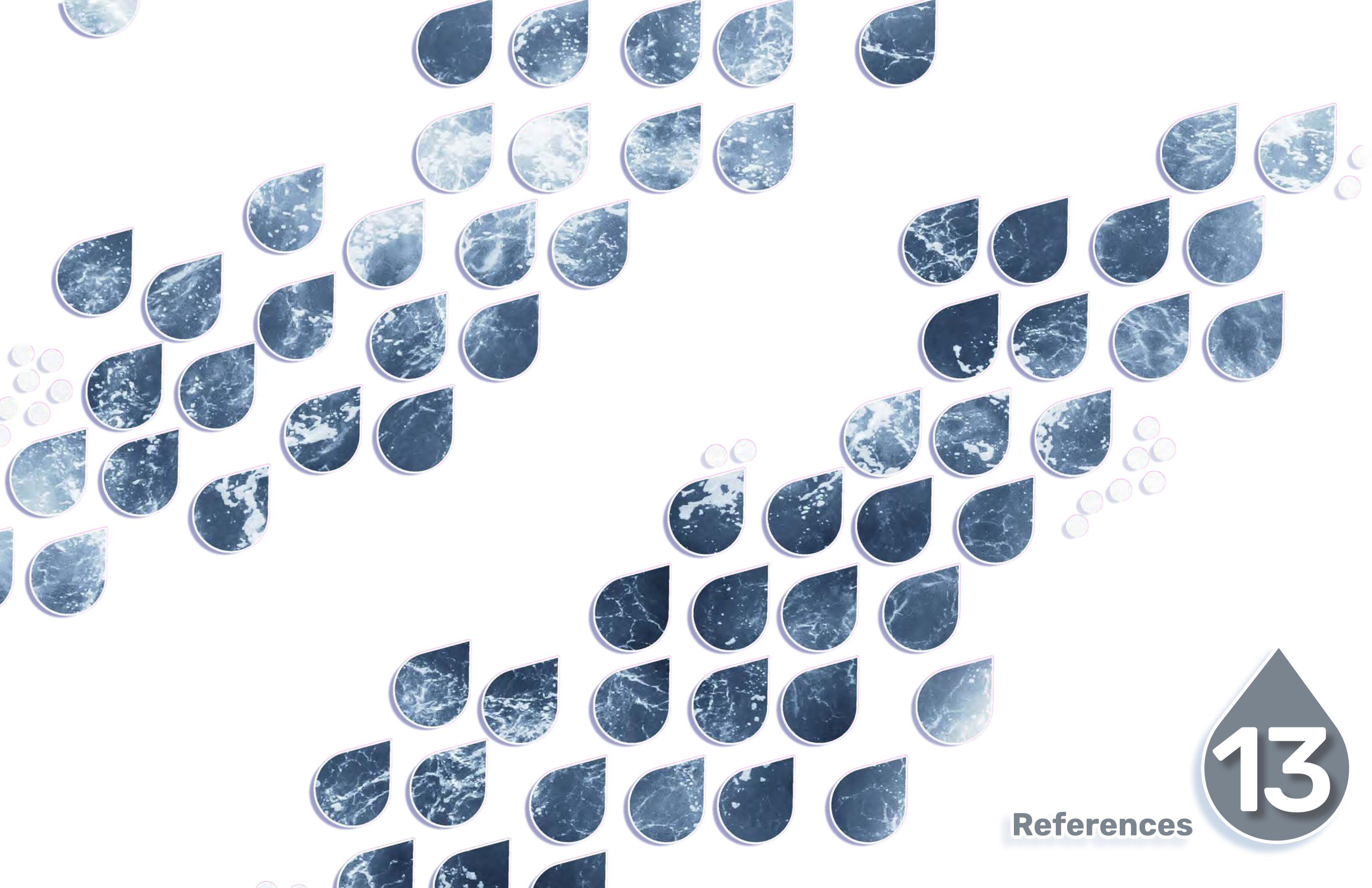

References

References

Report References
Alabama Cooperative Extension System. (2022, February 1). Coliform bacteria in well water - Alabama Cooperative Extension System.
American Planning Association. (2023). Land-Based Classification Standards Activity Dimension with Descriptions.
American Water Resources Association. (2012, June). Is Urban Stream Restoration Worth It?
Art Council of York County. (2023). Home Page.
Axios. (2023, August 31). More than 62,000 pounds of trash removed from Iowa rivers.
Bow Wow Waste. (2024). Dog Waste Stations.
Catawba Riverkeeper. (2023). About Catawba Riverkeeper. Mission, History, & Vision.
Chestnut, D., & Rabon, B. (2020). <i>Development and Adoption of the Escherichia coli Freshwater Water Quality Standard.</i> South Carolina Bureau of Water.
City of Durham. (2023). It's your duty to pick up their doody.
City of Kirkland. (2020). Pet Waste Bacteria Monitoring, Outreach and Education.
City of Rock Hill. (2022) Zoning Ordinance.
City of Rock Hill. (2022, June 28). 2021 Water Quality Consumer Confidence Report.
City of Rock Hill. (2023). Bike Rock Hill.
City of Rock Hill. (2023). Capital Improvement Plan 2023-2028.
City of Rock Hill. (2023). Rock Hill Clean & Green.
City of Rock Hill. (2023). Stormwater Fees.
City of Wilmington. (2023). Report Stormwater Pollution.
City of Wilmington. (2023). Stormwater Solutions.
Clary, J., Pechacek, L., Clark, S., Steets, B., & Pitt, R. (2014). <i>Pathogens in Urban Stormwater Systems.</i> Pathogens in Wet Weather Flows Technical Committee.
Clemson Cooperative Extension. (2022, May 24). Be Septic Safe: Considerations for New Septic System Users, Locating the System, & Basic Maintenance.
Clemson Cooperative Extension. (2023). Pet Waste & Water Quality.
Clemson Cooperative Extension. (2023). York County Extension Office.
Columbia Water. (2023). Trash the Poop.
Connecticut Department of Energy & Environmental Protection. (2022, March 31). Problems with Canada Geese.
Fairfax County. (2005). Popes Head Creek Watershed Management Plan.
Federal Emergency Management Agency. (2020, February 4). Debris Removal from Catch Basins.
Federal Emergency Management Agency. (2020, July 8). Flood Zones.
Federal Geographic Data Committee, Wetlands Subcommittee. (2013). Classification of Wetlands and Deepwater Habitats of the United States (FGDC-STD-004-2013). U.S. Fish and Wildlife Service.
Forbes. (2023, April 20). How Much Does Septic Tank Repair Cost?
Gibb T., M. E. (2022, January 21). Nutrients from septic systems can impact well and Surface Water. Michigan State University Extension.

Report References
Gould, Kevin. (2012, March 26). Watering Systems for Grazing (E3097). Michigan State University Extension.
Harper, H. H., (1998), Stormwater Chemistry and Water Quality
Interstate Commission on the Potomac River Basin. (2024). How to Create a Rain Garden.
Iowa State University. (2012, February). Estimated Costs for Livestock Fencing.
Klapproth, J. and Johnson, J. (2009). Understanding the Science Behind Riparian Forest Buffers: Effects on Plant and Animal Communities. Blacksburg, VA: Virginia Polytechnic Institute and State University. Publication 420-152.
Lakes Area Radio. (2023, August 22). Otter Tail County installs pond leveler to combat ongoing battle against beaver dams.
Lawn Love. (2023, November 21). 16 Steps for Eco-Friendly Lawn Care.
Lin, Jeff P., (2004) Review of Published Export Coefficient and Event Mean Concentration (EMC) Data
Li, X et al. (2017). Fate of Nitrogen in Subsurface Infiltration Systems for Treating Secondary Effluent. Water Science Engineering.
Lusk, M., Toor, G, and Obreza, T. (2019). Onsite Sewage Treatment and Disposal Systems: Phosphorus. University of Florida Extension.
Minnesota Department of Natural Resources. (2001). The Clemson Beaver Pond Leveler
Minnesota Pollution Control Agency. (2022, November 1). Overview, water quality benefits, and other co-benefits of street sweeping. Minnesota Stormwater Manual.
Minnesota Pollution Control Agency. (2023). Cost considerations for establishing and maintaining a street sweeping program.
Montgomery County Department of Environmental Protection. (2023). Pet Waste.
Museum of York County. (2023). History.
National Oceanic and Atmospheric Administration. (2023). Global Summary of the Year (GSOY), Version 1.
National Wildlife Federation. (2023). Protecting and Restoring Floodplains.
News Center. (2023, May 30). Restoring Streams to Help the Environment.
Nick's Window Cleaning. (2017, May 12). What is a Downspout Disconnection and Why Do It?
North Carolina Department of Environment and Natural Resources. (2022, September 7). Jordan Lake Riparian Buffer Rules.
North Carolina Department of Environmental Quality. (2023). Stormwater Nutrient and Phosphorus (SNAP) Accounting Tool.
North Carolina State University Extension. (2021, July 2). Carolina Lawns: A Guide to Maintaining Quality Turf in the Landscape.
North Carolina State University Extension. (2022, July 29). Water Quality and Professional Lawn Care.
North Carolina Wetlands. (2019, November 20). What-when-where-who of NC wetlands: North Carolina wetlands.
Rhea, D. (2022, August 24). What is sediment and why is it a stormwater pollutant?. Penn State Extension
Richland Countywide Stormwater Consortium. (2023). Pick it Up!

Report References
Ruiz, Nelly, et al. (2017, May). Minimizing Stormwater Runoff by Disconnecting Residential Downspouts . Oklahoma State University Extension
Schueler, T. 1995. <i>The architecture of urban stream buffers</i> . <i>Watershed Protection Techniques</i> , 1(4), 155-163.
South Carolina Department of Health and Environmental Control. (2020). Technical Report No. 015-2020: Development and Adoption of the Escherichia coli Freshwater Water Quality Standard.
South Carolina Department of Health and Environmental Control. (2023). SC Watershed Atlas.
South Carolina Department of Health and Environmental Control. (2023). Adopt-A-Stream Program.
South Carolina Department of Health and Environmental Control. (2023). South Carolina 303(d) List of Impaired Waters & TMDLs.
South Carolina Department of Health and Environmental Control. (2023). Sanitary Sewer Overflow List. DES Online Services.
South Carolina Department of Health and Environmental Control. (2023). Calculating Bacterial Load Reductions in South Carolina for GRTS Reporting. Bureau of Water.
South Carolina Department of Health and Environmental Control. (2012). <i>Watershed Water Quality Assessment: Catawba River Basin. Technical Report No. 1109-12.</i> Bureau of Water.
South Carolina Department of Health and Environmental Control. (2022). South Carolina Simplified Guide to Developing Watershed-Based Plans.
South Carolina Department of Health and Environmental Control. (2022, June 30). The State of South Carolina's 2020 and 2022 Integrated Report (IR).
South Carolina Department of Health and Environmental Control. (2012, June 22). Regulation 61-69: Classified Waters.
South Carolina Department of Health and Environmental Control. (2014, June 27). Regulation 61-68: Water Classifications and Standards
South Carolina Department of Health and Environmental Control. (2023). Section 319 Grant.
South Carolina Department of Health and Environmental Control. (2023). State Revolving Fund (SRF) Program.
South Carolina Department of Health and Environmental Control. (2023). How a Septic Tank System Works.
South Carolina Department of Health and Environmental Control. (2023). Grasscycling.
South Carolina Department of Health and Environmental Control. (2023). Beach Monitoring.
South Carolina Department of Natural Resources. (2023). South Carolina Hurricanes.
South Carolina Department of Health and Environmental Control (2002, April 1) Total Maximum Daily Load Development for Fishing Creek and Tributaries.
South Carolina Emergency Management Division. (2023). Building Resilient Infrastructure and Communities (BRIC).
South Carolina Legislature. (2023). Title 48 – Environmental Protection and Conservation. Chapter 1. Pollution Control Act.
U.S. Census Bureau. (2020). <i>1970-2020 census of Population and Housing.</i> Department of Commerce, Economics and Statistics Administration
U.S. Census Bureau. (2022) American Community Survey. American Community Survey Office
U.S. Department of Agriculture. (1986, June). Urban Hydrology for Small Watersheds – TR-55. National Resources Conservation Service.
U.S. Department of Agriculture. (2000). Agricultural Resources and Environmental Indicators. Ch. 21.

Report References
U.S. Environmental Protection Agency. (2013). Pollutant Load Estimation for Water Quality Monitoring Projects. National Nonpoint Source Monitoring Program.
U.S. Environmental Protection Agency. (2021, December). Stormwater Best Management Practice: Parking Lot and Street Sweeping
U.S. Environmental Protection Agency. (2021, December). Stormwater Best Management Practices – Dry Detention Ponds.
U.S. Environmental Protection Agency. (2023). Glossary.
U.S. Environmental Protection Agency. (2023, February). Stormwater Best Management Practice Pet Waste Management.
U.S. Environmental Protection Agency. (2023, March 6). CADDIS Volume 2: Nutrients.
U.S. Environmental Protection Agency. (2023, November 14). Overview of Total Maximum Daily Loads (TMDLs).
U.S. Fish & Wildlife Service. (2023). National Wetlands Inventory.
U.S. Fish and Wildlife Service. (2023). Wetlands.
U.S. Geological Survey. (2018, June 5). Phosphorus and Water. Water Science School.
U.S. Geological Survey. (2018, May 21). Nitrogen and Water. Water Science School.
U.S. Geological Survey. (2018, June 6). Turbidity and Water
U.S. Geological Survey. (2023). What are wetlands?
University of Nebraska. (2010). Using a Cost-Effectiveness Model to Determine the Applicability of OvoControl G to Manage Nuisance Canada Geese.
University of North Carolina. (2015, May 26). How much does it cost to connect to a water and wastewater system?
Upstate Forever Land Conservation. (2021, January 28). Brushy Creek stream bank strengthened in Greer's Century Park.
Wastewater Digest, (2021, October 27). What is Biological Oxygen Demand (BOD)?
WBTW News 13. (2018, July 18). Carolina Clear – Rain Gardens.
York County Soil & Water Conservation District. (2023). Home Page.
York County, SC. (2023). Keep York County Beautiful & Volunteer Programs.
York County. (2022, February 21). York County Code of Ordinances Chapter 155: Zoning Code.
York Daily Record. (2019, December 9). Litter costs money, and guess what? You're paying for it. Here's how to prevent it.

Photograph and Figure References
American Association of Retired Persons (2021, April 13). 5 Steps to Build a Serene Rain Garden.
Alabama Cooperative Extension System. (2022, February 1). Coliform bacteria in well water - Alabama Cooperative Extension System.
Army Corps of Engineers. (2023). Corps Lakes Photo Album.
Carolina Thread Trail (2023). Local Trail.
City of Austin Texas. (2023). Bottomland: Life on the Floodplain
City of Fargo. (2023). Sanitary Sewer Example.
City of Naperville. (2023). Stormwater Pond Maintenance.
Clean Up Aiken. (2023). Facebook Media.
Clemson Cooperative Extension. (2023). Example of incision.
Dog Poop Signs. (2023). Humorous Polite Dog Poop Sign: Be Responsible Or Train Your Dog To Be!
Encyclopædia Britannica, inc. (2023). Water Pollution.
Environmental and Energy Study Institute. (2022, June 2). Q&A: How the Savanna Institute is Helping Agroforestry Thrive in the Midwest.
Flickr. (2019, April 17). Grand Opening Celebration.
Greenville News. (2017). City begins restoration project on Reedy Falls.
Highland. (2022, May 19). Riparian Plant Walk at Highland.
Independent Mail. (2020, January 3). River and creek flooding around Clemson.
Keep Your County Beautiful. (2021). Facebook Photo. Facebook.
Minnesota Pollution Control Agency. (2023). Keep your septic system healthy.
Museum of York County (2021). Ice Age Exhibit. Facebook.
North American Power Sweeping Association. (2023). Chicago Street & Lot Sweeping Partners.
North Carolina Wetlands. (2019, November 20). What-when-where-who of NC wetlands: North Carolina wetlands.
NYC Environmental Protection. (2021). State of the Sewers.
Paradise Plumbing. (2023). Broken Sewer Lateral Spot Repair in Santa Barbara.
PGG Wrightson. (2020). Water – the forgotten nutrient.
Public Health notes. (2018). Impacts of urban heat island.
Raleigh News and Observer (2023) Sediment Pollution in Durham's Lick Creek leads to Lawsuit
Random Connections. (2023). Landsford Canal Lilies and the Catawba River
Recycle Away. (2023). 10 Gallon Barrel Dog Waste Station.
River Floodplain Restoration. (2020, September 27). Nutrient Retention in Ecologically Functional Floodplains: A Review.
Rock Hill Clean & Green. Facebook Photo. Facebook.
Socratic. (2016, April 24). What is the phosphorus cycle?
South Carolina Department of Health and Environmental Control (2024). Guiding Principles (EJ).
South Carolina Department of Health and Environmental Control (2024). Adopt-A-Stream Program.
Southern Living. (2023, November 2). Rock Hill, South Carolina, Transforms Into ChristmasVille Every Winter.
Star Tribune. (2021). Rochester's bid to control its goose population sparks controversy.
The Freshwater Trust. (2015). Infographic: 5 Reasons to Keep Livestock Out of Rivers.

Photograph and Figure References
The Augusta Chronicle. (2011). York County officials identify 3 killed in storm that also injured 5 others.
The Laboratory People. (2021). How can I measure Turbidity?
The Pocket. (2023). The PCA Downspout Disconnection Project.
The Post and Courier. (2020). Green roofs, walls gain momentum in South Carolina.
Three Lakes Association. (2017, January 12). Nonpoint Source Pollution.
TurfGrowers. (2023). Organic Lawn Care Infographic.
U.S. Department of Agriculture. (2021, March 12). Climate change and the future of Southern wetlands.
U.S. Environmental Protection Agency. (2023). SepticSmart Education Materials.
U.S. Environmental Protection Agency. (2024, January 10). Do Your Part Get SepticSmart Infographic.
U.S. Geological Survey. (2015) Turbidity and Water
University of Maryland (2016). Upper Potomac Headwaters Conceptual Diagram. Center for Environmental Science.
Vac-Tec Septic & Water LLC. (2023). Septic Tank Pumping. The Blue Book.
Vermont Public. (2017, December 15). Nitrate Risk Near Farms: A Hydrogeologist Explains.
Vernier, (2019), Biochemical Oxygen Demand
Western Pennsylvania Conservancy. (2023). Streambank Fencing and Crossings.
Wildlife Smart. (2024). Coexisting with Beavers.
York County Clean and Green. (2023). Facebook Photos.

Geographic Information System References
Open Data Hub for York County South Carolina. (2023). Jurisdiction Boundaries [Data Set] . York County South Carolina.
The National Map. (2017). NHDPlus High Resolution [Data Set] . U.S. Geological Survey.
Open Data Hub for York County South Carolina. (2023). Flood Hazard Zone Areas (DFIRM 2017) [Data Set] . York County South Carolina.
City of Rock Hill. (2022). Zoning Ordinance .
York County. (2022). Code of Ordinances .
Digital Coast: Data Access Viewer. (2021). USDA NAIP 4-Band 8 Bit Imagery: South Carolina [Raster] . National Oceanic and Atmospheric Administration.
National Land Cover Database. (2019). NLCD 2019 Land Cover [Data Set] . Multi-Resolution Land Characteristics Consortium.
Open Data Hub for York County South Carolina. (2023). Existing Land Use [Data Set] . York County South Carolina.
Open Data Hub for York County South Carolina. (2023). Parcels [Data Set] . York County South Carolina.
SC Watershed Atlas. (n.d.). Livestock Operations [Data Set] . South Carolina Department of Health and Environmental Control.
Web Soil Survey. (2020). Soil Survey Geographic (SSURGO) Database for York County, South Carolina [Data Set] . U.S. Department of Agriculture, Natural Resources Conservation Service.
National Wetlands Inventory. (2023). Wetlands Data Layer [Data Set] . U.S. Fish and Wildlife Service.
The National Map. (2020). USGS 1/3 Arc Second DEM [Raster] . U.S. Geological Survey.
Open Data Hub for York County South Carolina. (2021). Public Water Supply Intakes [Data Set] . York County South Carolina.
City of Rock Hill. (2023). SewerOver [Data Set] . Personal Communication.
South Carolina Department of Health and Environmental Control. (2023). SSO List [Data Table] .
City of Rock Hill. (2023). SampleData [Data Set] . Personal Communication.
Geographic Information Section (2023). 2022 Water Quality Assessments and 303(d) list [Data Set] . South Carolina Department of Health and Environmental Control.
Open Data Hub for York County South Carolina. (2023). TMDL Monitoring Stations [Data Set] . York County South Carolina.

Tools Fork Watershed Plan

Spring 2024

