



South Carolina Department of Health
and Environmental Control

**CATAWBA DISTRICT
ENVIRONMENTAL QUALITY CONTROL**

Serving Chester, Lancaster, and York Counties

June 16, 1998

*Jerry Laney Allvac
PO Box 5033
Morrise NC 28111
704-289-4511*

Mr. Sanford K. McDonald
NRCS Chester Office
744-B Wilson Street
Chester, S.C., 29706

RE: Reinspection of Dam D-0212 , Rocky Creek WCD Dam 1, Chester County

Dear Mr. McDonald:

On June 16, 1998, I conducted a routine reinspection of Rocky Creek WCD Dam #1. I am enclosing a copy of my inspection report on the dam. Overall, the dam appears satisfactory, however some maintenance is needed on the vegetation.

I verified the telephone numbers on the Emergency Notification Plan and a copy is enclosed for your use. Should the dam experience difficulty, the agencies listed on the Plan can provide assistance in possibly closing down stream roads or contacting down stream property owner in case of the need for evacuation you should call them if an emergency occurs.

Provisions in the S. C. Dams and Reservoirs Safety Act require the owner to notify us within 30 days after transferring title or control of his dam to someone else. The notification must include the name and address of the new owner. We are enclosing a blank form for your use in notifying us should control of your dam be transferred.

You will be notified when the next reinspection of this dam is scheduled.

Sincerely,

Joe S. Faris, Jr.
District Engineer

Enclosures

cc: Richard Yongue, Bur. of Water Fac. Compliance
Jerry Laney

Phone: 803-285-7461

P.O. Box 100
Fort Lawn, SC 29714

Fax: 803-285-5594



South Carolina Department of Health
and Environmental Control

**CATAWBA DISTRICT
ENVIRONMENTAL QUALITY CONTROL**
Serving Chester, Lancaster, and York Counties

June 25, 2001

Ms. Claudia Dean
NRCS Chester Office
744-B Wilson Street
Chester, S.C. 29706

RE: Reinspection of Rocky Creek WCD Dam 9, D-0215, Chester Co.

Dear Ms. Dean:

On January 30, 2001, I conducted a reinspection of the above referenced dam. Overall the dam appears to be structurally sound, however the front and rear slopes need to be mowed to control vegetative growth.

A copy of the Emergency Notification Plan is enclosed for your use. Should the dam experience difficulty, the agencies listed on the Plan can provide assistance in possibly closing down stream roads or contacting down stream property owners. These agencies should be contacted in case of an emergency occurs.

Provisions in the S. C. Dams and Reservoirs Safety Act require the owner to notify us within 30 days after transferring title or control of his dam to someone else. The notification must include the name and address of the new owner. I am enclosing a blank form for your use in notifying us should control of your dams be transferred.

You will be notified when the next reinspection of this dam is scheduled.

Sincerely,

Joe S. Faris, Jr.
District Engineer

Enclosures

cc: Richard Yongue, Bur. of Water Fac. Compliance
David Findley, NRCS

Phone: 803-285-7461

P.O. Box 100
Fort Lawn, SC 29714

Fax: 803-285-5594



C. Earl Hunter, Commissioner

Promoting and protecting the health of the public and the environment

January 21, 2009

WILLAMETTE INDUSTRIES INC/Chester Wood Products
ATTENTION: Mr. Heyward Edrington
PO BOX 1110
COLUMBIA, SC 29202

RE: Re-inspection of WILLAMETTE CORP DAM, D-0228, Chester County

Dear Mr. Edrington:

On December 2, 2008, I conducted a re-inspection of the above referenced dam with Mr. Heyward Edrington. Overall the dam appears structurally sound. The vegetation on the dam needs to be cut. Two small trees on the dam need to be cut and removed. Trees with 6" diameter or more should not be removed.

A copy of the Emergency Notification Plan is enclosed for your use. Should the dam experience difficulty, the agencies listed on the Plan can provide assistance in possibly closing down stream roads or contacting down stream property owners. These agencies should be contacted in case if an emergency occurs.

Provisions in the S.C. Dams and Reservoirs Safety Act require the owner to notify us within 30 days after transferring title or control of his dam to someone else. The notification must include the name and address of the new owner. I am enclosing a blank form for your use in notifying us should control of your dams be transferred. Please fill out the form showing the new owner is Chester Wood Products.

You will be notified when the next re-inspection of this dam is scheduled.

Sincerely,

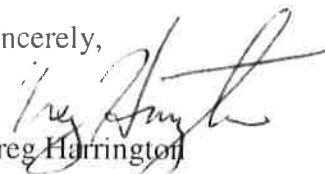

Greg Harrington
District Engineer

Cc: Susan Scott – File Room

SOUTH CAROLINA DEPARTMENT OF HEALTH AND ENVIRONMENTAL CONTROL

Region 3

Serving Chester, Fairfield, Lancaster, Lexington, Newberry, Richland and York Counties

Lancaster EQC Office • 2475 DHEC Road • Lancaster, SC 29720 • Phone: (803) 285-7461 • Fax: (803) 285-5594 • www.scdhec.gov

INSEPCION REPORT

Date: 12/2/08	
Dam: D-0228	
Representatives of SCDHEC Present: Greg Harrington	
Others Present:	
Listed of noted deficiencies or items requiring correction/checking: Overall the dam appears structurally sound. The vegetation on the dam needs to be cut. Two small trees on the dam need to be cut and removed. Trees with 6" diameter or more should not be removed.	
List of previously noted items still uncorrected and dates previously noted:	
Emergency Action Plan Updated: <input checked="" type="checkbox"/> -Yes <input type="checkbox"/> No	
	Greg Harrington DHEC Person Completing Form
DHEC 2604 (10/08)	

NOTIFICATION OF OWNERSHIP CHANGE S.C. REGULATED DAM

The ownership of **WILLAMETTE CORP DAM, D-0228**, Chester County
(Name of Dam)
has changed. The new owner(s) are:

Owner 1 *:	
Address:	
City, State, Zip:	
Telephone Number:	
Owner 2: (If applicable)	
Address:	
City, State, Zip	
Telephone Number:	
Additional Owner (If applicable)	
Address:	
City, State, Zip:	
Telephone Number:	
* If owner is a corporation, give name of principal contact person: _____	
(Previous Owner's Signature)	
(Previous Owner's Name)	
Previous Owner's Address	
Mail Above Notification To:	S. C. Department of Health and Environmental Control Dams and Reservoirs Safety 2600 Bull St. Columbia, SC 29201
NOTE: Failure to notify the S.C. Department of Health and Environmental Control within 30 days of ownership transfer can result in a fine of \$ 100 - \$1000.	
DHEC 2605 (10/08)	



**Low Hazard Dam Classification Inspection Form for South Carolina
Regulated Dams
Dams and Reservoirs Safety Act Regulations 72-1 through 72-9**

Note: This form is only for use on current low hazard (class three) dams regulated by the Department of Health and Environmental Control in the State of South Carolina. The primary user of this form is for the use of Department staff members actively involved in reclassification inspections. The current policy is to evaluate the hazard potential of low hazard dams at least once every five years.

Date of Inspection: 3-5-12 (PE) ~~11-19-12~~ SC Dam Inventory Number D 0229 County: Chester
 Dam Name: Oliphant Dam

I. Dam Owner Information

Has ownership changed? Yes No (If yes, enter the new owners and their contact information below)

A. Owner/ Operator (Company or person): Mallard Lake Homeowners Association Inc

Contact Person (if owner is company): _____

Phone: _____ Email: _____

Mailing Address: 1114 Dogwood Lane

City: Chester State: SC Zip: 29706

II. Site Information

A. Site Location (street address, nearest intersection, etc.): between Dogwood Ln and Mallard Creek Dr

Latitude: 34° 44' 12" N Longitude: -81° 9' 30" W Tax map # (list all): 088-03-02-042-000

B. Is there any evidence of new development below the dam? Yes No

C. Do you think the hazard classification should be upgraded? Yes No

D. If yes for item II.C, what is your opinion of what the new classification should be? Class 1 (High Hazard)

Class 2 (Significant Hazard)

III. Signature

Please print your name, sign, and date on the lines below once the inspection and form have been completed. If assistance with determining the hazard classification was obtained from Bureau of Water staff members, they will also need to complete this portion of the form.

Paul Edinger
 Printed Name of Regional Inspector

[Signature]
 Signature

12-13-12
 Date of Signature

 Printed Name of BOW Engineer

 Signature

 Date of Signature

Oliphant Dam
D0229

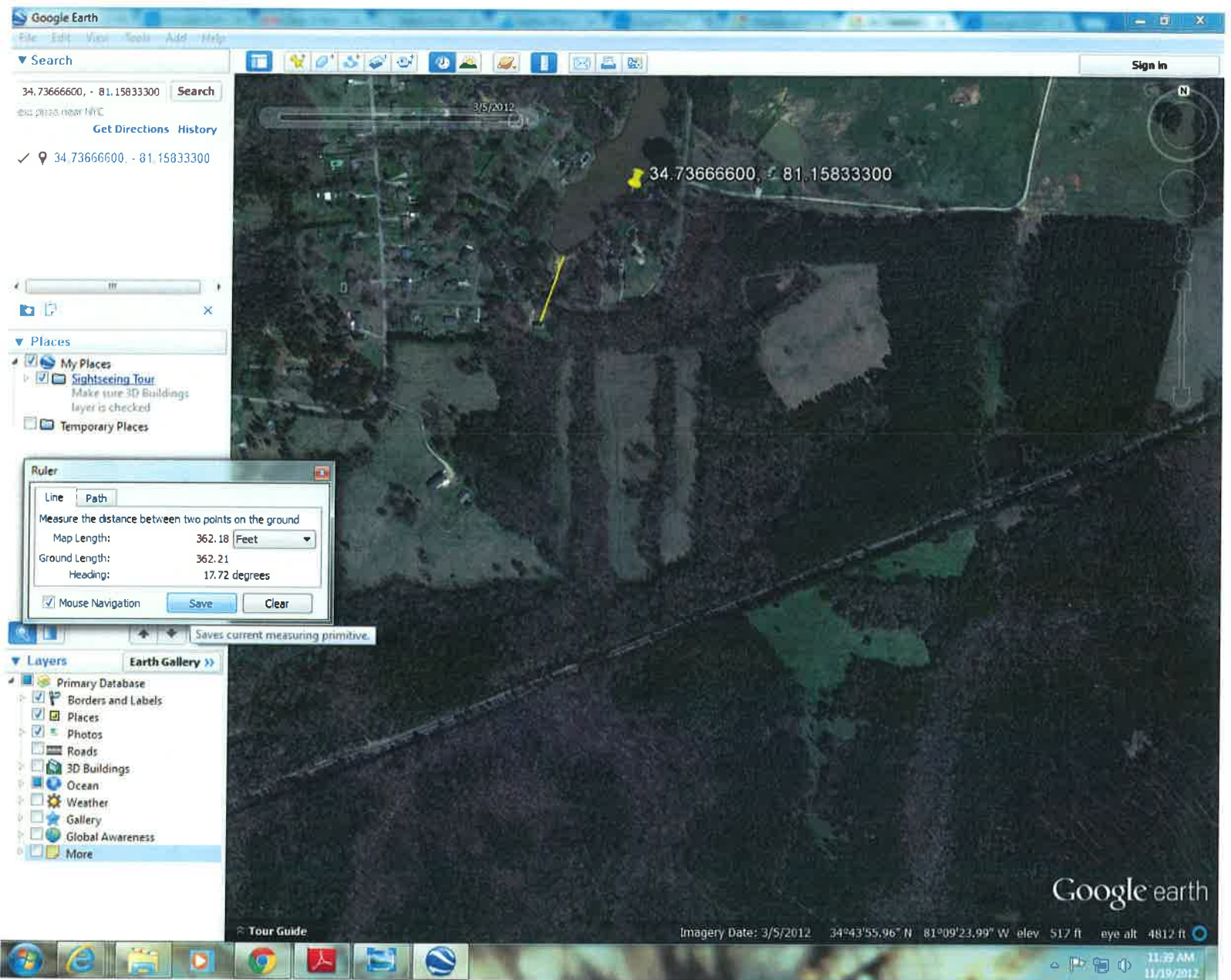

Note: House located ~360 ft from dam maybe too close downstream.



Low Hazard Dam Classification Inspection Form for South Carolina
Regulated Dams
Dams and Reservoirs Safety Act Regulations 72-1 through 72-9

Note: This form is only for use on current low hazard (class three) dams regulated by the Department of Health and Environmental Control in the State of South Carolina. The primary user of this form is for the use of Department staff members actively involved in reclassification inspections. The current policy is to evaluate the hazard potential of low hazard dams at least once every five years.

Date of Inspection: 11/28/12 SC Dam Inventory Number D 1226 County: York

Dam Name: Spring Lake Assoc. Dam

I. Dam Owner Information

Has ownership changed? ___ Yes No (If yes, enter the new owners and their contact information below)

A. Owner/ Operator (Company or person): _____

Contact Person (if owner is company): _____

Phone: _____ Email: _____

Mailing Address: _____

City: _____ State: _____ Zip: _____

II. Site Information

A. Site Location (street address, nearest intersection, etc.): 1151 Estate Drive, York SC 29745

Latitude: 35° 1' 12" N Longitude: -81° 15' 52" W Tax map # (list all): 0702301012

B. Is there any evidence of new development below the dam? ___ Yes No

C. Do you think the hazard classification should be upgraded? ___ Yes No

D. If yes for item II.C, what is your opinion of what the new classification should be? ___ Class 1 (High Hazard)

___ Class 2 (Significant Hazard)

III. Signature

Please print your name, sign, and date on the lines below once the inspection and form have been completed. If assistance with determining the hazard classification was obtained from Bureau of Water staff members, they will also need to complete this portion of the form.

Wendy Lenker
Printed Name of Regional Inspector

Wendy Lenker
Signature

11/29/12
Date of Signature

Printed Name of BOW Engineer

Signature

Date of Signature

Go 

To see all the details that are visible on the screen, use the "Print" link next to the map.



Spring Lake, SC, Map data ©2012 Google



Low Hazard Dam Classification Inspection Form for South Carolina Regulated Dams

Dams and Reservoirs Safety Act Regulations 72-1 through 72-9

Note: This form is only for use on current low hazard (class three) dams regulated by the Department of Health and Environmental Control in the State of South Carolina. The primary user of this form is for the use of Department staff members actively involved in reclassification inspections. The current policy is to evaluate the hazard potential of low hazard dams at least once every five years.

Date of Inspection: 11/28/12 SC Dam Inventory Number D 1246 County: York

Dam Name: Leroy Springs Dam

I. Dam Owner Information

Has ownership changed? Yes No (If yes, enter the new owners and their contact information below)

A. Owner/ Operator (Company or person): _____
Contact Person (if owner is company): _____
Phone: _____ Email: _____
Mailing Address: _____
City: _____ State: _____ Zip: _____

II. Site Information

A. Site Location (street address, nearest intersection, etc.): 180 Fairway Drive, Ft. Mill SC
Latitude: 34° 59' 29" N Longitude: -80° 55' 57" W Tax map # (list all): 0200505002 ²⁹⁷¹⁵

B. Is there any evidence of new development below the dam? Yes No

C. Do you think the hazard classification should be upgraded? Yes No

D. If yes for item II.C, what is your opinion of what the new classification should be? Class 1 (High Hazard)
 Class 2 (Significant Hazard)

III. Signature

Please print your name, sign, and date on the lines below once the inspection and form have been completed. If assistance with determining the hazard classification was obtained from Bureau of Water staff members, they will also need to complete this portion of the form.

Wendy Lenker Wendy Lenker 11/30/12
Printed Name of Regional Inspector Signature Date of Signature

Printed Name of BOW Engineer Signature Date of Signature

York County Government, SC
Assessors Office Property Report

Parcel Number: 0200505002

Lot #:

Owner Information

Report generated 11/30/2012 12:38:49 PM

Owner Name: LEROY SPRINGS CO INC

Address (Billing): DRAWER 460, LANCASTER S C, 29720

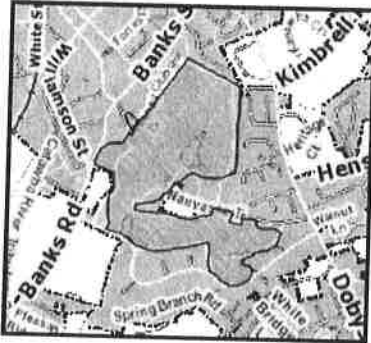

Parcel location within York County

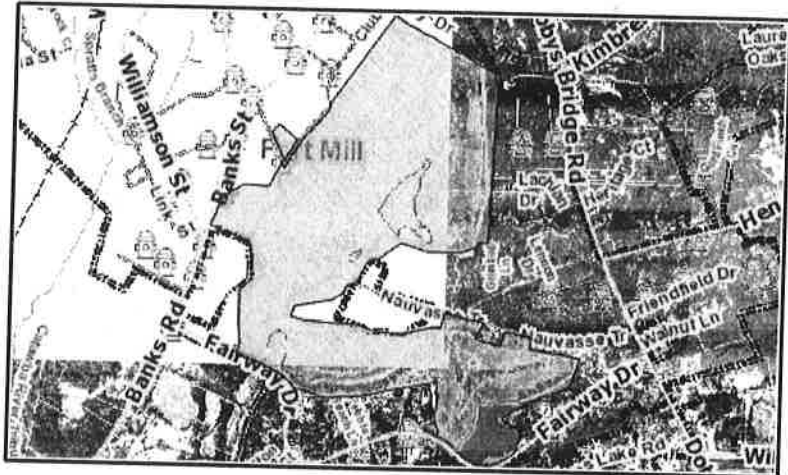

Taxlot highlighted in blue

Property Information

Parcel Number: 0200505002
Total Lots: 0
Total Acres: 0
Deed Book: 6197
Deed Book Page: 58
Platt Book: 19
Platt Book Page: 212

Land Value: \$0
Previous Owner: SPRINGS LEROY + COMPANY INC
Sales Price: \$1
Sales Date: 4 / 21 / 2004
School District: 4
Municipality: FM
Fire Code:
Property Location: BANKS (161.19AC)

Building/Structure

Heating Type:

Year Built:

Building Value: \$0

Assessment

Total Assessed Value: \$0
Total Tax Value: \$0

Total Market Value: \$0

Disclaimer: While every effort is made to keep information provided over the internet accurate and up-to-date, York County does not certify the authenticity or accuracy of such information. No warranties, express or implied, are provided for the records and/or mapping data herein, or for their use or interpretation by the User.

bing Maps

34.9901, -80.9315

Leroy Spings Dam
34.991273, -80.932452

On the go? Use m.bing.com to find maps, directions, businesses, and more.

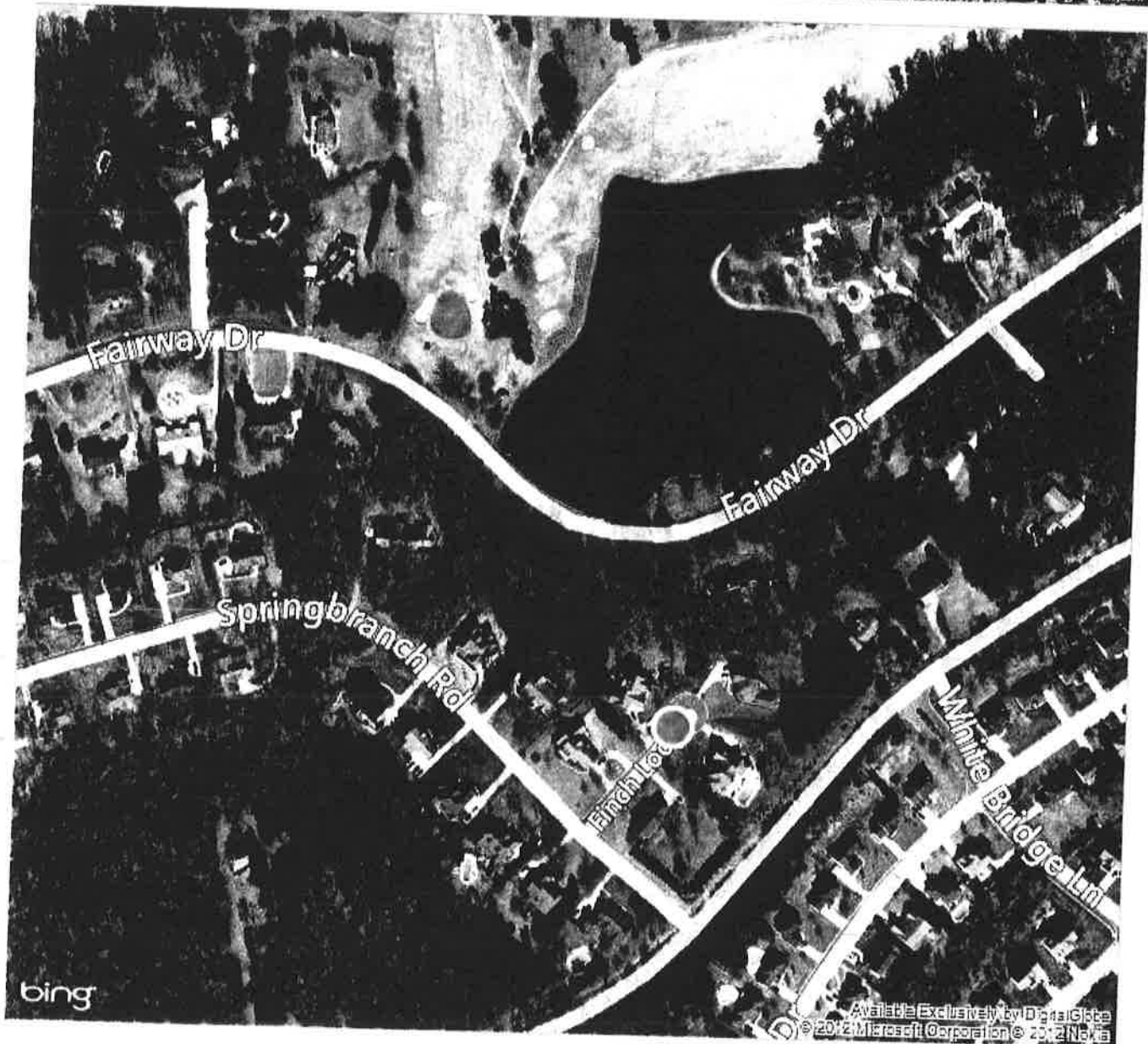
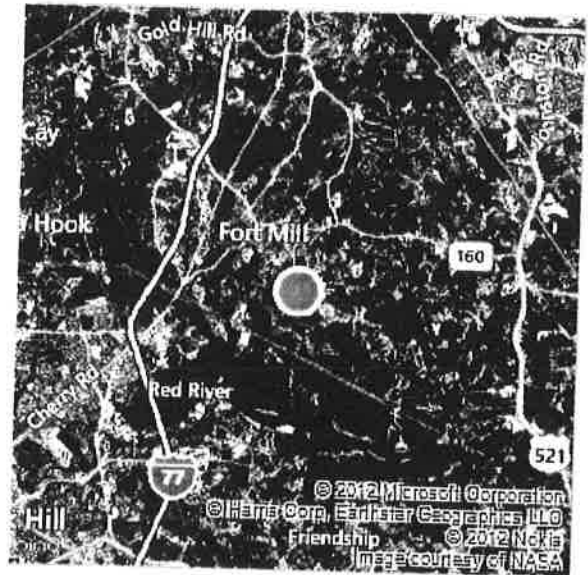

12/14/12 - 10:50 - visited w/Petar & John Poole.
→ confirmed should be class 20



Low Hazard Dam Classification Inspection Form for South Carolina Regulated Dams Dams and Reservoirs Safety Act Regulations 72-1 through 72-9

Note: This form is only for use on current low hazard (class three) dams regulated by the Department of Health and Environmental Control in the State of South Carolina. The primary user of this form is for the use of Department staff members actively involved in reclassification inspections. The current policy is to evaluate the hazard potential of low hazard dams at least once every five years.

Date of Inspection: ^{3-5-12 (PE)} ~~11/26/12~~ SC Dam Inventory Number D 1437 County: Chester

Dam Name: H W Shepherd Dam

I. Dam Owner Information

Has ownership changed? Yes No (If yes, enter the new owners and their contact information below)

A. Owner/ Operator (Company or person): J + G SC Investments LLC

Contact Person (if owner is company): _____

Phone: _____ Email: _____

Mailing Address: PO Box 397

City: Newton State: NJ Zip: 07860

II. Site Information

A. Site Location (street address, nearest intersection, etc.): near Wylies Mill Rd.

Latitude: 34°43'48" N Longitude: -80°59'42" W Tax map # (list all): _____

B. Is there any evidence of new development below the dam? Yes No

C. Do you think the hazard classification should be upgraded? Yes No

D. If yes for item II.C, what is your opinion of what the new classification should be? Class 1 (High Hazard)

Class 2 (Significant Hazard)

III. Signature

Please print your name, sign, and date on the lines below once the inspection and form have been completed. If assistance with determining the hazard classification was obtained from Bureau of Water staff members, they will also need to complete this portion of the form.

Paul Edinger
Printed Name of Regional Inspector

[Signature]
Signature

12-13-12
~~11-26-12~~
Date of Signature

Printed Name of BOW Engineer

Signature

Date of Signature

H W Shepherd Dam

D 1437

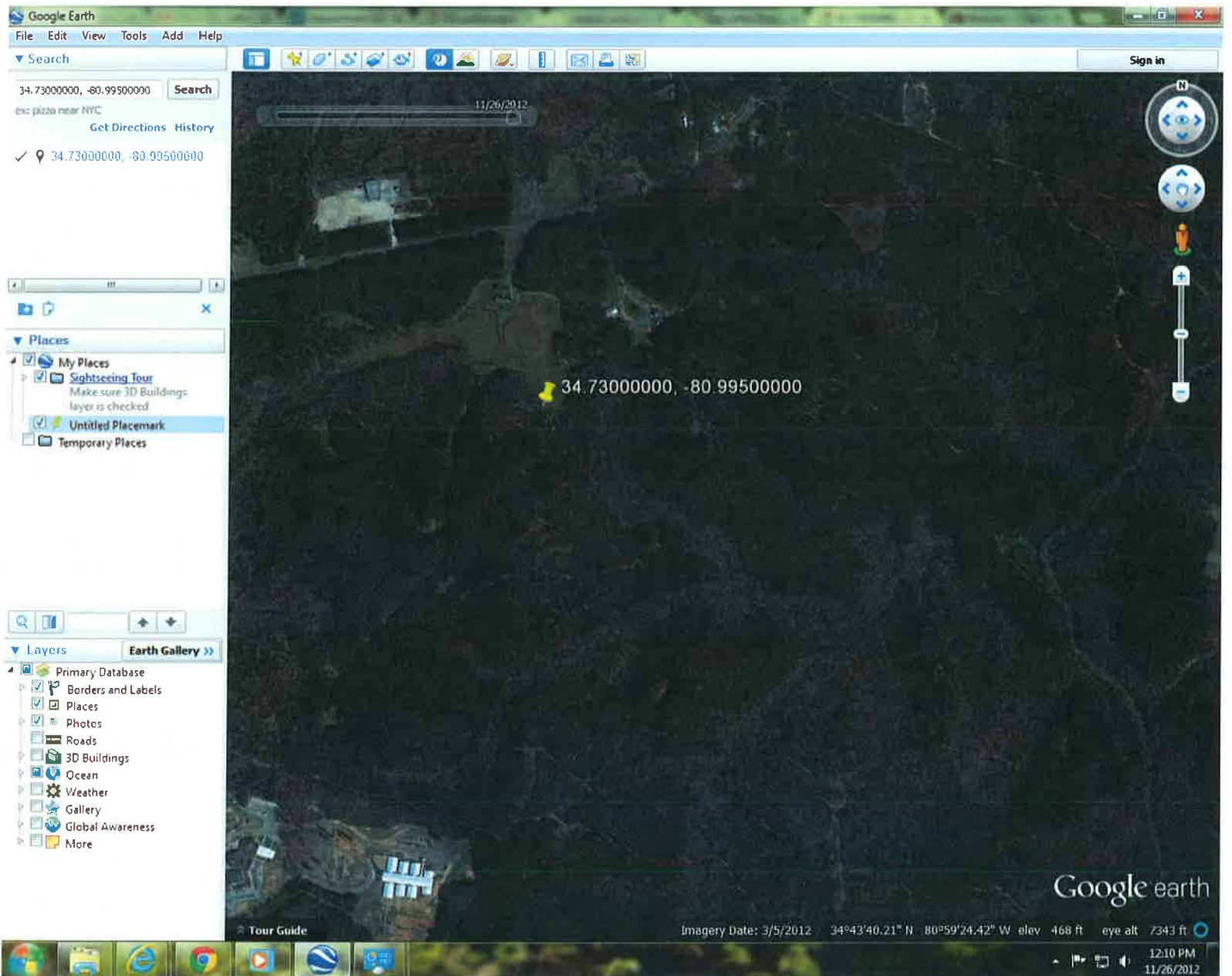

Summary

Parcel ID 135-00-00-001-000
Property Address
Brief Tax Description HWY 223
 (Note: Not to be used on legal documents)
Acres 421.00
Class RN ; AC ; MV
District 04
Town Code

Owner

J + G SC INVESTMENTS LLC
 PO BOX 397
 NEWTON NJ 07860

Sales History

Date of Sale: 06/04/2009 **Previous Owner:** SELLA GEORGE
Consideration: \$5.00 **Previous Deed Reference:** 990 176
Deed Book/Page: 993 / 1 **Previous Owner #2:** SHEPHERD RONNY L-ETAL
Plat Book/Page: 490 / 0051 **Previous Deed Reference #2:** 990 170

Valuation

	Class Code	Total Lots	Total Acres	Total Improv	Land Appraisal	Land Assessment	Building Appraisal	Building Assessment	Total Assessment
Class 1	RN	0	2.00	3	\$17,200.00	1030	\$174,100.00	10450	11480
Class 2	AC	0	419.00	0	\$35,350.00	2120	\$0.00	0	2120
Class 3	MV	0	0.00	0	\$1,257,000.00	0	\$0.00	0	0
Class 4		0	0.00	0	\$0.00	0	\$0.00	0	0
Class 5		0	0.00	0	\$0.00	0	\$0.00	0	0
Tax Value		0	421.00	3	\$0.00	0	\$174,100.00	10450	13600
Market Value		0	421.00	3	\$1,257,000.00		\$174,100.00		

Residential Buildings

Class R
Bldg Grade
Stories
Ext Wall
Living Area 3021
Air Conditioning 3021
Fireplaces: Single 1 Story 1
Att Garage 638
Att Garage 638
Porch (Finished) 378
SHED 3000
POLE SHED 6000
Lots 0
Acres 2

Ag Acreage

	Class	Acres
TIMBER	T4	236.00
TIMBER	T3	32.00
TIMBER	T2	23.00
CROP	C6	100.00
CROP	C3	28.00

No data available for the following modules: Commercial Buildings, Ag Buildings. [Click here for help.](#)

Last Data Upload: 11/14/2012 11:14:36 PM



Catherine B. Templeton, Director

Promoting and protecting the health of the public and the environment.

November 28, 2012

RE: Class 3 D 1437
Site Tax ID #135-00-00-001-000
Located near Wylies Mill Rd
Chester, SC 29067

To Whom It May Concern:

On November 27, 2012, the Department (SCDHEC) conducted a routine low hazard dam classification inspection. During file review, it was noted that a property ownership change possibly had occurred for the H W Shepherd Dam (D 1437). Chester County tax map information indicates in June 2009 the property on which the above referenced dam is located was transferred to J + G SC Investments LLC.

Please send a complete DHEC form 2605 (enclosed) to the address on the back of the form and to me (address below) by December 11, 2012. Please do not hesitate to contact me if you have any questions. Thank you in advance for your cooperation in this matter.

Sincerely,

Paul Edinger
SCDHEC, EQC Region 3
Lancaster Office
edingepa@dhec.sc.gov

Enc: DHEC 2605



Catherine B. Templeton, Director

Promoting and protecting the health of the public and the environment

November 28, 2012

RE: Class 3 D 1437
Site Tax ID #135-00-00-001-000
Located near Wylies Mill Rd
Chester, SC 29067

To Whom It May Concern:

On November 27, 2012, the Department (SCDHEC) conducted a routine low hazard dam classification inspection. During file review, it was noted that a property ownership change possibly had occurred for the H W Shepherd Dam (D 1437). Chester County tax map information indicates in June 2009 the property on which the above referenced dam is located was transferred to J + G SC Investments LLC.

Please send a complete DHEC form 2605 (enclosed) to the address on the back of the form and to me (address below) by December 11, 2012. Please do not hesitate to contact me if you have any questions. Thank you in advance for your cooperation in this mater.

Sincerely,

Paul Edinger
SCDHEC, EQC Region 3
Lancaster Office
edingepa@dhec.sc.gov

Enc: DHEC 2605



Catherine B. Templeton, Director

Promoting and protecting the health of the public and the environment

November 28, 2012

RE: Class 3 D 1438
Site Tax ID #100-00-00-021-000
Located near 1673 Wellridge Rd
Chester, SC 29706

To Whom It May Concern:

On November 27, 2012, the Department (SCDHEC) conducted a routine low hazard dam classification inspection. During file review, it was noted that a property ownership change possibly had occurred for the Eugene Chrysler Dam (D 1438). Chester County tax map information indicates in November 2004 the property on which the above referenced dam is located was transferred to George Keith Hayworth.

Please send a complete DHEC form 2605 (enclosed) to the address on the back of the form and to me (address below) by December 11, 2012. Please do not hesitate to contact me if you have any questions. Thank you in advance for your cooperation in this matter.

Sincerely,

A handwritten signature in black ink, appearing to read 'Paul Edinger'.

Paul Edinger
SCDHEC, EQC Region 3
Lancaster Office
edingepa@dhec.sc.gov

Enc: DHEC 2605



Catherine B. Templeton, Director

Promoting and protecting the health of the public and the environment

November 28, 2012

RE: Class 3 D 1438
Site Tax ID #100-00-00-021-000
Located near 1673 Wellridge Rd
Chester, SC 29706

To Whom It May Concern:

On November 27, 2012, the Department (SCDHEC) conducted a routine low hazard dam classification inspection. During file review, it was noted that a property ownership change possibly had occurred for the Eugene Chrisler Dam (D 1438). Chester County tax map information indicates in November 2004 the property on which the above referenced dam is located was transferred to George Keith Hayworth.

Please send a complete DHEC form 2605 (enclosed) to the address on the back of the form and to me (address below) by December 11, 2012. Please do not hesitate to contact me if you have any questions. Thank you in advance for your cooperation in this mater.

Sincerely,

Paul Edinger
SCDHEC, EQC Region 3
Lancaster Office
edingepa@dhec.sc.gov

Enc: DHEC 2605



Low Hazard Dam Classification Inspection Form for South Carolina Regulated Dams Dams and Reservoirs Safety Act Regulations 72-1 through 72-9

Note: This form is only for use on current low hazard (class three) dams regulated by the Department of Health and Environmental Control in the State of South Carolina. The primary user of this form is for the use of Department staff members actively involved in reclassification inspections. The current policy is to evaluate the hazard potential of low hazard dams at least once every five years.

Date of Inspection: ~~11-26-12~~ 3-5-12 (PE) SC Dam Inventory Number D 1438 County: Chester

Dam Name: Eugene Chrisler Dam

I. Dam Owner Information

Has ownership changed? [checked] Yes ___ No (If yes, enter the new owners and their contact information below)

A. Owner/ Operator (Company or person): George Keith Hayworth

Contact Person (if owner is company):

Phone: Email:

Mailing Address: 1673 Wellridge Rd

City: Chester State: SC Zip: 29706

II. Site Information

A. Site Location (street address, nearest intersection, etc.): near 1673 Wellridge Rd.

Latitude: 34° 38' 24" N Longitude: -81° 7' 12" W Tax map # (list all):

B. Is there any evidence of new development below the dam? ___ Yes [checked] No

C. Do you think the hazard classification should be upgraded? ___ Yes [checked] No

D. If yes for item II.C, what is your opinion of what the new classification should be? ___ Class 1 (High Hazard)

___ Class 2 (Significant Hazard)

III. Signature

Please print your name, sign, and date on the lines below once the inspection and form have been completed. If assistance with determining the hazard classification was obtained from Bureau of Water staff members, they will also need to complete this portion of the form.

Paul Edinger Printed Name of Regional Inspector

[Signature] Signature

12-13-12 Date of Signature

Printed Name of BOW Engineer

Signature

Date of Signature

34.64000000, -81.12000000

ex: pizza near NYC

Get Directions History

34.64000000, -81.12000000



Sign in

Places

- My Places
- Sightseeing Tour
- Make sure 3D Buildings layer is checked
- Untitled Placemark
- Temporary Places

Layers

Earth Gallery >>

- Primary Database
- Borders and Labels
- Places
- Photos
- Roads
- 3D Buildings
- Ocean
- Weather
- Gallery
- Global Awareness
- More

Start

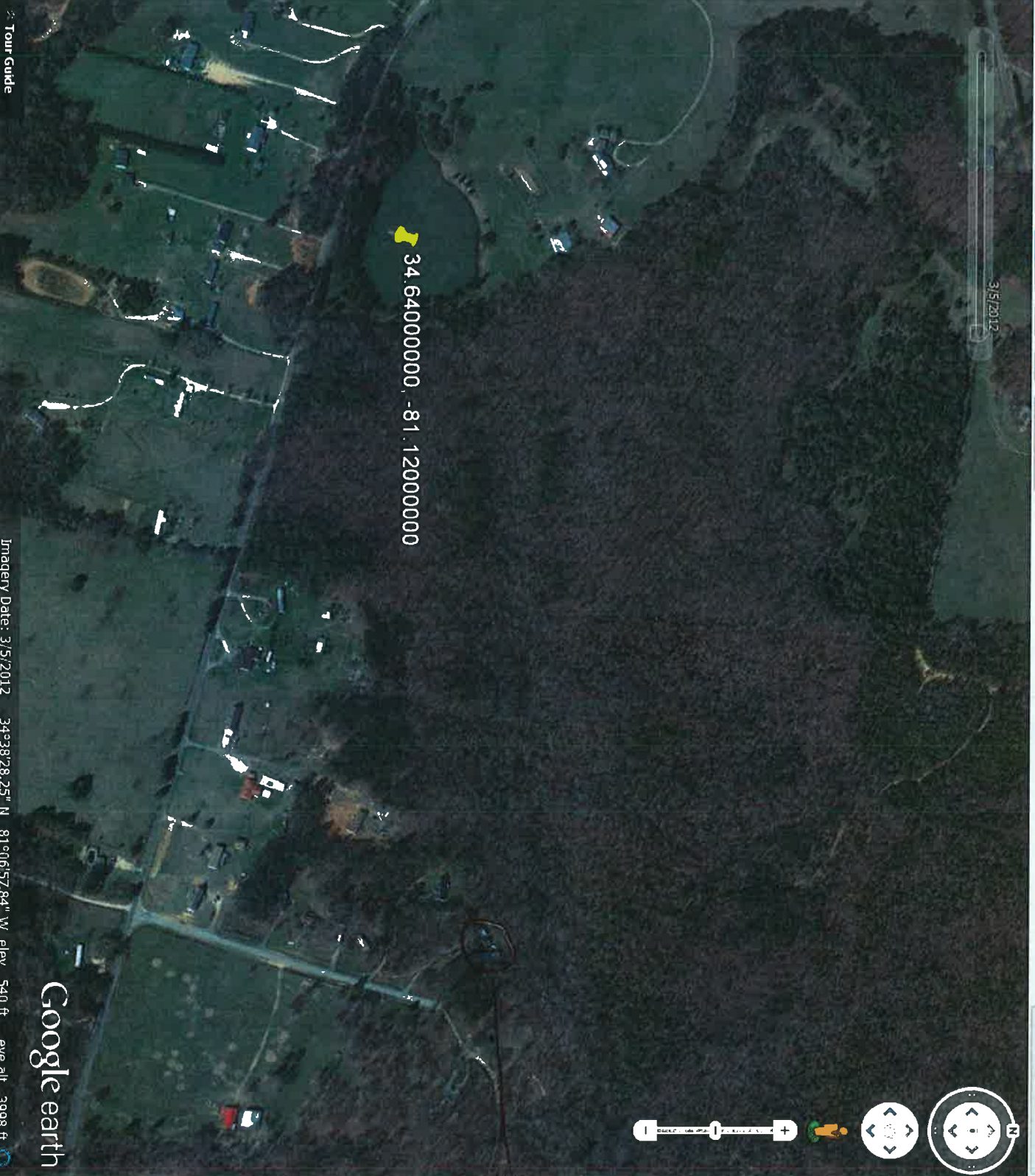

34.64000000, -81.12000000

3/5/2012

Imagery Date: 3/5/2012 34°38'28.25" N 81°06'57.84" W elev 540 ft eye alt 3998 ft

Google earth

12:25 PM 11/26/2012

Handwritten notes: 2-28-12, 34.64, -81.12

Summary

Parcel ID 100-00-00-021-000

Property Address

Brief Tax Description

(Note: Not to be used on legal documents)

Acres 143.00

Class R ; LA ; MV

District 01

Town Code

Owner

HAYWORTH GEORGE KEITH
 HAYWORTH DEBORAH S
 1673 WELLRIDGE RD
 CHESTER SC 29706

Sales History

Date of Sale: 11/19/2004

Consideration: \$560,000.00

Deed Book/Page: 876 / 195

Plat Book/Page: 479 / 0231

Previous Owner: CRISLER EUGENE CROXTON

Previous Deed Reference: 436 0040

Previous Owner #2: MARY HELEN CRIS

Previous Deed Reference #2:

Valuation

	Class Code	Total Lots	Total Acres	Total Improv	Land Appraisal	Land Assessment	Building Appraisal	Building Assessment	Total Assessment
Class 1	R	0	1.00	1	\$10,800.00	440	\$216,600.00	8660	9100
Class 2	LA	0	142.00	2	\$15,750.00	630	\$30,500.00	1220	1850
Class 3	MV	0	0.00	0	\$252,050.00	0	\$0.00	0	0
Class 4		0	0.00	0	\$0.00	0	\$0.00	0	0
Class 5		0	0.00	0	\$0.00	0	\$0.00	0	0
Tax Value		0	143.00	3	\$0.00	0	\$247,100.00	9880	10950
Market Value		0	143.00	3	\$252,050.00		\$247,100.00		

Residential Buildings

Class	R
Bldg Grade	
# Stories	
Ext Wall	
Living Area	3655
Basement	1116
Basement	1116
Air Conditioning	3655
Fireplaces: Single 1 Story	2
Full Baths	1
Porch (Finished)	510
# Lots	0
# Acres	1



Low Hazard Dam Classification Inspection Form for South Carolina
Regulated Dams
Dams and Reservoirs Safety Act Regulations 72-1 through 72-9

Note: This form is only for use on current low hazard (class three) dams regulated by the Department of Health and Environmental Control in the State of South Carolina. The primary user of this form is for the use of Department staff members actively involved in reclassification inspections. The current policy is to evaluate the hazard potential of low hazard dams at least once every five years.

Date of Inspection: 3/26/12 SC Dam Inventory Number D 1751 County: Lancaster

Dam Name: L.E. Jackson Dam

I. Dam Owner Information

Has ownership changed? Yes No (If yes, enter the new owners and their contact information below)

A. Owner/ Operator (Company or person): _____

Contact Person (if owner is company): _____

Phone: _____ Email: _____

Mailing Address: _____

City: _____ State: _____ Zip: _____

II. Site Information

A. Site Location (street address, nearest intersection, etc.): _____

Latitude: 34° 53' 30" N Longitude: -80° 48' 6" W Tax map # (list all): _____

B. Is there any evidence of new development below the dam? Yes No

C. Do you think the hazard classification should be upgraded? Yes No

D. If yes for item II.C, what is your opinion of what the new classification should be? Class 1 (High Hazard)
 Class 2 (Significant Hazard)

III. Signature

Please print your name, sign, and date on the lines below once the inspection and form have been completed. If assistance with determining the hazard classification was obtaining from Bureau of Water staff members, they will also need to complete this portion of the form.

Steven R. Moseley
Printed Name of Regional Inspector

Steven R. Moseley
Signature

12/11/12
Date of Signature

Printed Name of BOW Engineer

Signature

Date of Signature



**Low Hazard Dam Classification Inspection Form for South Carolina
Regulated Dams
Dams and Reservoirs Safety Act Regulations 72-1 through 72-9**

Note: This form is only for use on current low hazard (class three) dams regulated by the Department of Health and Environmental Control in the State of South Carolina. The primary user of this form is for the use of Department staff members actively involved in reclassification inspections. The current policy is to evaluate the hazard potential of low hazard dams at least once every five years.

Date of Inspection: 11/21/12 ^{12/11/12} SC Dam Inventory Number D 1752 County: Lancaster

Dam Name: John M. Brewer Dam

I. Dam Owner Information

Has ownership changed? Yes No (If yes, enter the new owners and their contact information below)

A. Owner/ Operator (Company or person): Brewer Lands LLC

Contact Person (if owner is company): _____

Phone: _____ Email: _____

Mailing Address: P.O. Box 457

City: Kershaw State: SC Zip: 29067

II. Site Information

A. Site Location (street address, nearest intersection, etc.): _____

Latitude: 34° 31' 18" N Longitude: -80° 41' 12" W Tax map # (list all): South of Twitty Mill Rd., Kershaw

B. Is there any evidence of new development below the dam? Yes No

C. Do you think the hazard classification should be upgraded? Yes No

D. If yes for item II.C, what is your opinion of what the new classification should be? Class 1 (High Hazard)

Class 2 (Significant Hazard)

III. Signature

Please print your name, sign, and date on the lines below once the inspection and form have been completed. If assistance with determining the hazard classification was obtained from Bureau of Water staff members, they will also need to complete this portion of the form.

Steven Steven Moseley
Printed Name of Regional Inspector

Steve Moseley
Signature

11/27/12
Date of Signature

Printed Name of BOW Engineer

Signature

Date of Signature



**Low Hazard Dam Classification Inspection Form for South Carolina
Regulated Dams
Dams and Reservoirs Safety Act Regulations 72-1 through 72-9**

Note: This form is only for use on current low hazard (class three) dams regulated by the Department of Health and Environmental Control in the State of South Carolina. The primary user of this form is for the use of Department staff members actively involved in reclassification inspections. The current policy is to evaluate the hazard potential of low hazard dams at least once every five years.

Date of Inspection: ^{3/26/12} ~~11/27/12~~ ^{CW 12/11/12} SC Dam Inventory Number D 1753 County: Lancaster

Dam Name: Richard A. Ashley Dam 2

I. Dam Owner Information

Has ownership changed? Yes No (If yes, enter the new owners and their contact information below)

A. Owner/ Operator (Company or person): _____

Contact Person (if owner is company): _____

Phone: _____ Email: _____

Mailing Address: _____

City: _____ State: _____ Zip: _____

II. Site Information

A. Site Location (street address, nearest intersection, etc.): _____

Latitude: 31° 51' 42" N Longitude: -80° 50' 18" W Tax map # (list all): near the intersection of Steel Hill Rd. & Old Hickory Rd., Van Wych

B. Is there any evidence of new development below the dam? Yes No

C. Do you think the hazard classification should be upgraded? Yes No

D. If yes for item II.C, what is your opinion of what the new classification should be? Class 1 (High Hazard)

Class 2 (Significant Hazard)

III. Signature

Please print your name, sign, and date on the lines below once the inspection and form have been completed. If assistance with determining the hazard classification was obtained from Bureau of Water staff members, they will also need to complete this portion of the form.

Steven R Moseley
Printed Name of Regional Inspector

Steven R. Moseley
Signature

11/27/12
Date of Signature

Printed Name of BOW Engineer

Signature

Date of Signature



Low Hazard Dam Classification Inspection Form for South Carolina Regulated Dams Dams and Reservoirs Safety Act Regulations 72-1 through 72-9

Note: This form is only for use on current low hazard (class three) dams regulated by the Department of Health and Environmental Control in the State of South Carolina. The primary user of this form is for the use of Department staff members actively involved in reclassification inspections. The current policy is to evaluate the hazard potential of low hazard dams at least once every five years.

Date of Inspection: ^{3/24/12} ~~11/21/12~~ ^{Sanford, SC} SC Dam Inventory Number D 1754 County: Lancaster

Dam Name: Richard A. Ashley Dam I

I. Dam Owner Information

Has ownership changed? ___ Yes No (If yes, enter the new owners and their contact information below)

A. Owner/ Operator (Company or person): _____

Contact Person (If owner is company): _____

Phone: _____ Email: _____

Mailing Address: _____

City: _____ State: _____ Zip: _____

II. Site Information

A. Site Location (street address, nearest intersection, etc.): _____

Latitude: 34° 51' 48" N Longitude: - 80° 50' 12" W Tax map # (list all): near the intersection of Steel Hill Rd. & Old Hickory Rd., Van Wyck

B. Is there any evidence of new development below the dam? ___ Yes No

C. Do you think the hazard classification should be upgraded? ___ Yes No

D. If yes for item II.C, what is your opinion of what the new classification should be? ___ Class 1 (High Hazard) ___ Class 2 (Significant Hazard)

III. Signature

Please print your name, sign, and date on the lines below once the inspection and form have been completed. If assistance with determining the hazard classification was obtaining from Bureau of Water staff members, they will also need to complete this portion of the form.

Steven R. Moseley
Printed Name of Regional Inspector

Steven R. Moseley
Signature

11/27/12
Date of Signature

Printed Name of BOW Engineer

Signature

Date of Signature



Low Hazard Dam Classification Inspection Form for South Carolina
Regulated Dams
Dams and Reservoirs Safety Act Regulations 72-1 through 72-9

Note: This form is only for use on current low hazard (class three) dams regulated by the Department of Health and Environmental Control in the State of South Carolina. The primary user of this form is for the use of Department staff members actively involved in reclassification inspections. The current policy is to evaluate the hazard potential of low hazard dams at least once every five years.

Date of Inspection: ^{3/20/12} ~~4/27/12~~ SC Dam Inventory Number D 1755 County: Lancaster

Dam Name: Mary M. Dodds Dam

I. Dam Owner Information

Has ownership changed? Yes No (If yes, enter the new owners and their contact information below)

A. Owner/ Operator (Company or person): Gregory A. & Luann Burk

Contact Person (if owner is company): _____

Phone: _____ Email: _____

Mailing Address: 9705 Chestnut Rd.

City: Waxhaw State: NC Zip: 28173

II. Site Information

A. Site Location (street address, nearest intersection, etc.): _____

Latitude: 34° 47' 54" N Longitude: -80° 49' 21" W Tax map # (list all): Northeast of the intersection of OK Hickory Rd. & Waxhaw Village Rd.

B. Is there any evidence of new development below the dam? Yes No

C. Do you think the hazard classification should be upgraded? Yes No

D. If yes for item II.C, what is your opinion of what the new classification should be? Class 1 (High Hazard) Class 2 (Significant Hazard)

III. Signature

Please print your name, sign, and date on the lines below once the inspection and form have been completed. If assistance with determining the hazard classification was obtaining from Bureau of Water staff members, they will also need to complete this portion of the form.

Steven R. Mosaley
Printed Name of Regional Inspector

Steven R. Mosaley
Signature

11/27/12
Date of Signature

Printed Name of BOW Engineer

Signature

Date of Signature



**Low Hazard Dam Classification Inspection Form for South Carolina
Regulated Dams
Dams and Reservoirs Safety Act Regulations 72-1 through 72-9**

Note: This form is only for use on current low hazard (class three) dams regulated by the Department of Health and Environmental Control in the State of South Carolina. The primary user of this form is for the use of Department staff members actively involved in reclassification inspections. The current policy is to evaluate the hazard potential of low hazard dams at least once every five years.

Date of Inspection: 12/3/12 ^{3/26/12} ^{2/23/12} SC Dam Inventory Number D 1756 County: Lancaster

Dam Name: Wrenn Farms Dam

I. Dam Owner Information

Has ownership changed? Yes No (If yes, enter the new owners and their contact information below)

A. Owner/ Operator (Company or person): _____

Contact Person (If owner is company): _____

Phone: _____ Email: _____

Mailing Address: _____

City: _____ State: _____ Zip: _____

II. Site Information

A. Site Location (street address, nearest intersection, etc.): _____

Latitude: 34° 46' 6" N Longitude: -80° 51' 36" W Tax map # (list all): _____

B. Is there any evidence of new development below the dam? Yes No

C. Do you think the hazard classification should be upgraded? Yes No

D. If yes for item II.C, what is your opinion of what the new classification should be? Class 1 (High Hazard)

Class 2 (Significant Hazard)

III. Signature

Please print your name, sign, and date on the lines below once the inspection and form have been completed. If assistance with determining the hazard classification was obtained from Bureau of Water staff members, they will also need to complete this portion of the form.

Steven R. Moseley
Printed Name of Regional Inspector

Steven R. Moseley
Signature

12/3/12
Date of Signature

Printed Name of BOW Engineer

Signature

Date of Signature



Low Hazard Dam Classification Inspection Form for South Carolina Regulated Dams Dams and Reservoirs Safety Act Regulations 72-1 through 72-9

Note: This form is only for use on current low hazard (class three) dams regulated by the Department of Health and Environmental Control in the State of South Carolina. The primary user of this form is for the use of Department staff members actively involved in reclassification inspections. The current policy is to evaluate the hazard potential of low hazard dams at least once every five years.

Date of Inspection: 3/26/12 SC Dam Inventory Number D 1757 County: Lancaster Dam Name: Culp Lake Dam

I. Dam Owner Information

Has ownership changed? Yes No (checked) (If yes, enter the new owners and their contact information below)

A. Owner/ Operator (Company or person): Contact Person (if owner is company): Phone: Email: Mailing Address: City: State: Zip:

II. Site Information

A. Site Location (street address, nearest intersection, etc.): East of the intersection of Hwy 521 & E. North Cannon Rd Latitude: 34° 49' 36" N Longitude: -80° 48' 10" W Tax map # (list all):

B. Is there any evidence of new development below the dam? Yes No (checked)

C. Do you think the hazard classification should be upgraded? Yes No (checked)

D. If yes for item II.C, what is your opinion of what the new classification should be? Class 1 (High Hazard)

Class 2 (Significant Hazard)

III. Signature

Please print your name, sign, and date on the lines below once the inspection and form have been completed. If assistance with determining the hazard classification was obtained from Bureau of Water staff members, they will also need to complete this portion of the form.

Steven R. Moseley Printed Name of Regional Inspector

Steven R. Moseley Signature

12/11/12 Date of Signature

Printed Name of BOW Engineer

Signature

Date of Signature



Low Hazard Dam Classification Inspection Form for South Carolina Regulated Dams Dams and Reservoirs Safety Act Regulations 72-1 through 72-9

Note: This form is only for use on current low hazard (class three) dams regulated by the Department of Health and Environmental Control in the State of South Carolina. The primary user of this form is for the use of Department staff members actively involved in reclassification inspections. The current policy is to evaluate the hazard potential of low hazard dams at least once every five years.

Date of Inspection: 11/26/12 SC Dam Inventory Number D 1759 County: Lancaster

Dam Name: Longs Dam I

I. Dam Owner Information

Has ownership changed? X Yes No (If yes, enter the new owners and their contact information below)

A. Owner/ Operator (Company or person): Jerry S. + Patricia N. Mcawley

Contact Person (if owner is company):

Phone: Email:

Mailing Address: 3980 Great Falls Hwy

City: Lancaster State: SC Zip: 29720

II. Site Information

A. Site Location (street address, nearest intersection, etc.): 3980 Great Falls Hwy, Lancaster SC 29720

Latitude: 34° 38' 36" N Longitude: -80° 51' 24" W Tax map # (list all): 0107-00-006.00

B. Is there any evidence of new development below the dam? Yes No X

C. Do you think the hazard classification should be upgraded? Yes No X

D. If yes for item II.C, what is your opinion of what the new classification should be? Class 1 (High Hazard) Class 2 (Significant Hazard)

III. Signature

Please print your name, sign, and date on the lines below once the inspection and form have been completed. If assistance with determining the hazard classification was obtained from Bureau of Water staff members, they will also need to complete this portion of the form.

Wendy Lenker Printed Name of Regional Inspector

Wendy Lenker Signature

11/26/12 Date of Signature

Printed Name of BOW Engineer

Signature

Date of Signature

- notification of ownership change sent certified # 7011 0470 000 3 6528 form 6330



Low Hazard Dam Classification Inspection Form for South Carolina Regulated Dams Dams and Reservoirs Safety Act Regulations 72-1 through 72-9

Note: This form is only for use on current low hazard (class three) dams regulated by the Department of Health and Environmental Control in the State of South Carolina. The primary user of this form is for the use of Department staff members actively involved in reclassification inspections. The current policy is to evaluate the hazard potential of low hazard dams at least once every five years.

Date of Inspection: 11/26/12 SC Dam Inventory Number D 1760 County: Lancaster

Dam Name: Longs Dam 2

I. Dam Owner Information

Has ownership changed? Yes No (If yes, enter the new owners and their contact information below)

A. Owner/ Operator (Company or person): Jerry S. & Patricia N. Mcanlay

Contact Person (if owner is company):

Phone: Email:

Mailing Address: 3980 Great Falls Hwy

City: Lancaster State: SC Zip: 29720

II. Site Information

A. Site Location (street address, nearest intersection, etc.): 3980 Great Falls Hwy, Lancaster, SC, 29720

Latitude: 34° 38' 30" N Longitude: -80° 51' 0" W Tax map # (list all): 0107-00-006.00

B. Is there any evidence of new development below the dam? Yes No

C. Do you think the hazard classification should be upgraded? Yes No

D. If yes for item II.C, what is your opinion of what the new classification should be? Class 1 (High Hazard) Class 2 (Significant Hazard)

III. Signature

Please print your name, sign, and date on the lines below once the inspection and form have been completed. If assistance with determining the hazard classification was obtaining from Bureau of Water staff members, they will also need to complete this portion of the form.

Wendy Lenker Printed Name of Regional Inspector

Wendy Lenker Signature

11/26/12 Date of Signature

Printed Name of BOW Engineer

Signature

Date of Signature

Notification of ownership change sent certified # 7011 0470 0003 1525 6330



LANCASTER COUNTY ASSESSORS OFFICE

[Search Sales In Area](#) [Search Sales In Neighborhood](#) [Previous Parcel](#) [Next Parcel](#) [Return to Main Search Page](#) [Lancaster Home](#)

Owner and Parcel Information

Owner Name	MCAULAY JERRY S & PATRICIA N	Today's Date	November 26, 2012
Mailing Address	3980 GREAT FALLS HWY	Parcel Number	0107-00-006.00 (Account#:20611)
	LANCASTER, SC 29720-0000	Millage Group	County (01)
Location Address	3980 GREAT FALLS HWY	Plat Book/Page	4044 / 0000
		Lot # / Block #	/
Property Usage	Qualified Residential (QR)	Land Size	445.253 AC
Homestead	No	Parcel Map	Show Parcel Map
Legal Description	COMBINED WITH PCL 5 FOR 09		

Value Information

Year	Land Value	Building Value	Yard Item Value	Total Market Value	Aq Credit	Taxable Land Value	Total Taxable Value	Capped Taxable Value	Total Assessment
2012	\$ 851,736	\$ 305,200	\$ 162,300	\$ 1,319,236	\$ 776,025	\$ 75,711	\$ 543,211	NA	\$ 21,728
2011	\$ 851,736	\$ 305,200	\$ 162,300	\$ 1,319,236	\$ 776,025	\$ 75,711	\$ 543,211	NA	\$ 21,728
2010	\$ 818,958	\$ 294,200	\$ 206,800	\$ 1,319,958	\$ 747,647	\$ 71,311	\$ 572,311	NA	\$ 22,892

Land Information

Land Use	Number Units	Unit Type	Land Type	Frontage	Depth	Notes
Qualified Residential (QR)	5	AC	P			
Qualified Agricultural (QUSE)	440.253	A1	P			

Building Information

Style	Gross Sq Ft	Finished Sq Ft	Stories	Interior Walls	Exterior Walls	Year Built	Effective Year Built	Photo
Single Family Dwelling	7,540	4,736	2 Story		Wood Siding	1988	1988	NA
Foundation	Roof Type	Roof Coverage	Flooring Type	Heating Type	Bathrooms	Grade	Number Fire Pl	Sketch
Perim Foot	Gable	Composition	Hardwood with 50% Vinyl	Pack Heat\Cool	3.0	B+10	1	Sketch Building 1

Miscellaneous Information

Out Building Type	Quantity	Units	Year Built
Shed (23)	1	1	1996
Stable (26)	1	60	1996
Stock/Feed Barn (27)	1	1	1994
Poultry House (21)	1	300	1986
Poultry House (21)	1	50	1986
Poultry House (21)	1	500	1986
Poultry House (21)	1	500	1986
Garage (10)	1	1	0
Implement Shed (17)	1	1	0

Sales Information

OR Book/Page	Sale Date	Sale Price	Instrument	Qualification	Vacant/Improved	Grantor	Grantee
T013/0051	1996-02-29	\$ 1,300,000		PERSONAL OR OTHER PROPERTY INCLUDED (4)	Improved	LAZY L RANCH INC THE	

[Search Sales In Area](#) [Previous Parcel](#) [Next Parcel](#) [Return to Main Search Page](#) [Lancaster Home](#)

The Lancaster County Tax Assessor's Office makes every effort to produce the most accurate information possible. No warranties, expressed or implied, are provided for the data herein, its use or interpretation. All assessment information is subject to change before the next certified tax roll. Website Updated: November 3, 2012

11/26/12 - road construction occurring near by.

bing Maps

3980 Great Falls Hwy, Lancaster, SC 29720

My Notes

D1759 Longs Dam 1
D1760 Longs Dam 2 - (34.641666, -80.85)

On the go? Use m.bing.com to find maps, directions, businesses, and more.

7011 0470 0003 6528 6330

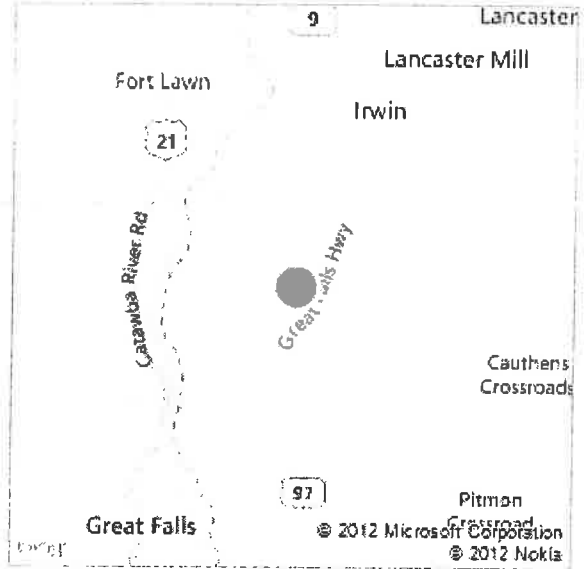



Low Hazard Dam Classification Inspection Form for South Carolina Regulated Dams Dams and Reservoirs Safety Act Regulations 72-1 through 72-9

Note: This form is only for use on current low hazard (class three) dams regulated by the Department of Health and Environmental Control in the State of South Carolina. The primary user of this form is for the use of Department staff members actively involved in reclassification inspections. The current policy is to evaluate the hazard potential of low hazard dams at least once every five years.

Date of Inspection: 11/26/12 SC Dam Inventory Number D 3639 County: York

Dam Name: Lake Crawford dam

I. Dam Owner Information

Has ownership changed? Yes No [X] (If yes, enter the new owners and their contact information below)

A. Owner/ Operator (Company or person):

Contact Person (if owner is company):

Phone: Email:

Mailing Address:

City: State: Zip:

II. Site Information

A. Site Location (street address, nearest intersection, etc.): Lake Crawford Rd, Clover SC 29710

Latitude: 35° 8' 54" N Longitude: -81° 20' 41" W Tax map # (list all): 78 20000110

B. Is there any evidence of new development below the dam? Yes No [X]

C. Do you think the hazard classification should be upgraded? Yes No [X]

D. If yes for item II.C, what is your opinion of what the new classification should be? Class 1 (High Hazard)

Class 2 (Significant Hazard)

III. Signature

Please print your name, sign, and date on the lines below once the inspection and form have been completed. If assistance with determining the hazard classification was obtained from Bureau of Water staff members, they will also need to complete this portion of the form.

Wendy Lenker Printed Name of Regional Inspector

Wendy Lenker Signature

11/30/12 Date of Signature

Printed Name of BOW Engineer

Signature

Date of Signature

bing Maps

35.145, -81.338333

lake crawford dam (d-3639)
35.148381, -81.34476



m.bing.com

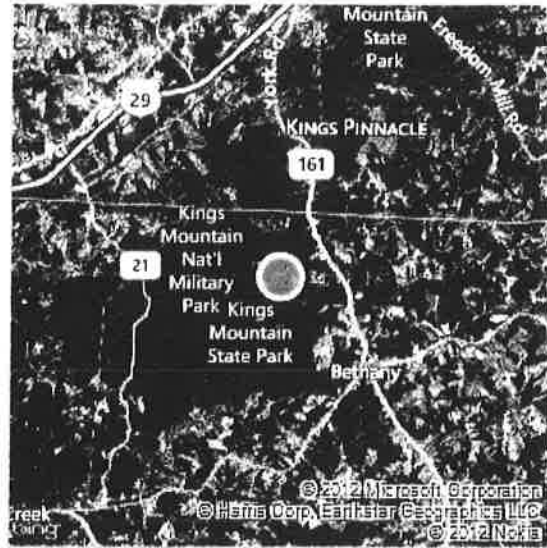

Bird's eye view maps can't be printed, so another map view has been substituted.



**Low Hazard Dam Classification Inspection Form for South Carolina
Regulated Dams
Dams and Reservoirs Safety Act Regulations 72-1 through 72-9**

Note: This form is only for use on current low hazard (class three) dams regulated by the Department of Health and Environmental Control in the State of South Carolina. The primary user of this form is for the use of Department staff members actively involved in reclassification inspections. The current policy is to evaluate the hazard potential of low hazard dams at least once every five years.

Date of Inspection: 11/26/12 SC Dam Inventory Number D 3640 County: York
Dam Name: Lake York Dam

I. Dam Owner Information

Has ownership changed? Yes No (If yes, enter the new owners and their contact information below)

A. Owner/ Operator (Company or person): _____

Contact Person (if owner is company): _____

Phone: _____ Email: _____

Mailing Address: _____

City: _____ State: _____ Zip: _____

II. Site Information

A. Site Location (street address, nearest intersection, etc.): Camp Cherokee Rd, Clover, SC, 29710

Latitude: 35° 7' 18" N Longitude: -81° 20' 24" W Tax map # (list all): 78 20000 110

B. Is there any evidence of new development below the dam? Yes No

C. Do you think the hazard classification should be upgraded? Yes No

D. If yes for item II.C, what is your opinion of what the new classification should be? Class 1 (High Hazard)

Class 2 (Significant Hazard)

III. Signature

Please print your name, sign, and date on the lines below once the inspection and form have been completed. If assistance with determining the hazard classification was obtained from Bureau of Water staff members, they will also need to complete this portion of the form.

Wendy Lenker
Printed Name of Regional Inspector

Wendy Lenker
Signature

11/30/12
Date of Signature

Printed Name of BOW Engineer

Signature

Date of Signature

bing Maps

35.121667, -81.34

Lake York dam (D 3640)

On the go? Use m.bing.com for fast maps, traffic, and more.

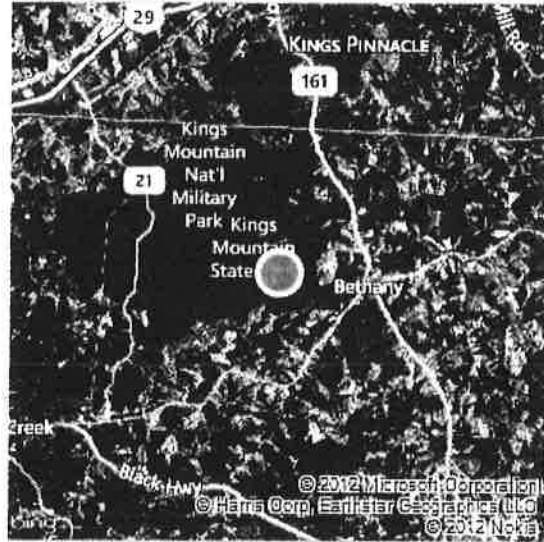

! Bird's eye view maps can't be printed, so another map view has been substituted.



Low Hazard Dam Classification Inspection Form for South Carolina
Regulated Dams
Dams and Reservoirs Safety Act Regulations 72-1 through 72-9

Note: This form is only for use on current low hazard (class three) dams regulated by the Department of Health and Environmental Control in the State of South Carolina. The primary user of this form is for the use of Department staff members actively involved in reclassification inspections. The current policy is to evaluate the hazard potential of low hazard dams at least once every five years.

Date of Inspection: ^{3-5-12 PE} ~~11/26/12~~ SC Dam Inventory Number D 4066 County: Chester
Dam Name: G Stanley Rose Dam

I. Dam Owner Information

Has ownership changed? _____ Yes No (If yes, enter the new owners and their contact information below)

A. Owner/ Operator (Company or person): _____

Contact Person (if owner is company): _____

Phone: _____ Email: _____

Mailing Address: _____

City: _____ State: _____ Zip: _____

II. Site Information

A. Site Location (street address, nearest intersection, etc.): between Curry Rd + Wyles Mill Rd.

Latitude: 34° 46' 0" N Longitude: 80° 57' 30" W Tax map # (list all): _____

B. Is there any evidence of new development below the dam? _____ Yes No

C. Do you think the hazard classification should be upgraded? _____ Yes No

D. If yes for item II.C, what is your opinion of what the new classification should be? _____ Class 1 (High Hazard)

_____ Class 2 (Significant Hazard)

III. Signature

Please print your name, sign, and date on the lines below once the inspection and form have been completed. If assistance with determining the hazard classification was obtained from Bureau of Water staff members, they will also need to complete this portion of the form.

Paul Edinger

Printed Name of Regional Inspector

Paul Edinger

Signature

12-13-12
11-26-12

Date of Signature

Printed Name of BOW Engineer

Signature

Date of Signature

Places

- My Places
 - Sightseeing Tour
 - Make sure 3D Buildings layer is checked
 - Untitled Placemark
- Temporary Places

Layers

Earth Gallery

- Primary Database
- Borders and Labels
- Places
- Photos
- Roads
- 3D Buildings
- Ocean
- Weather
- Gallery
- Global Awareness
- More

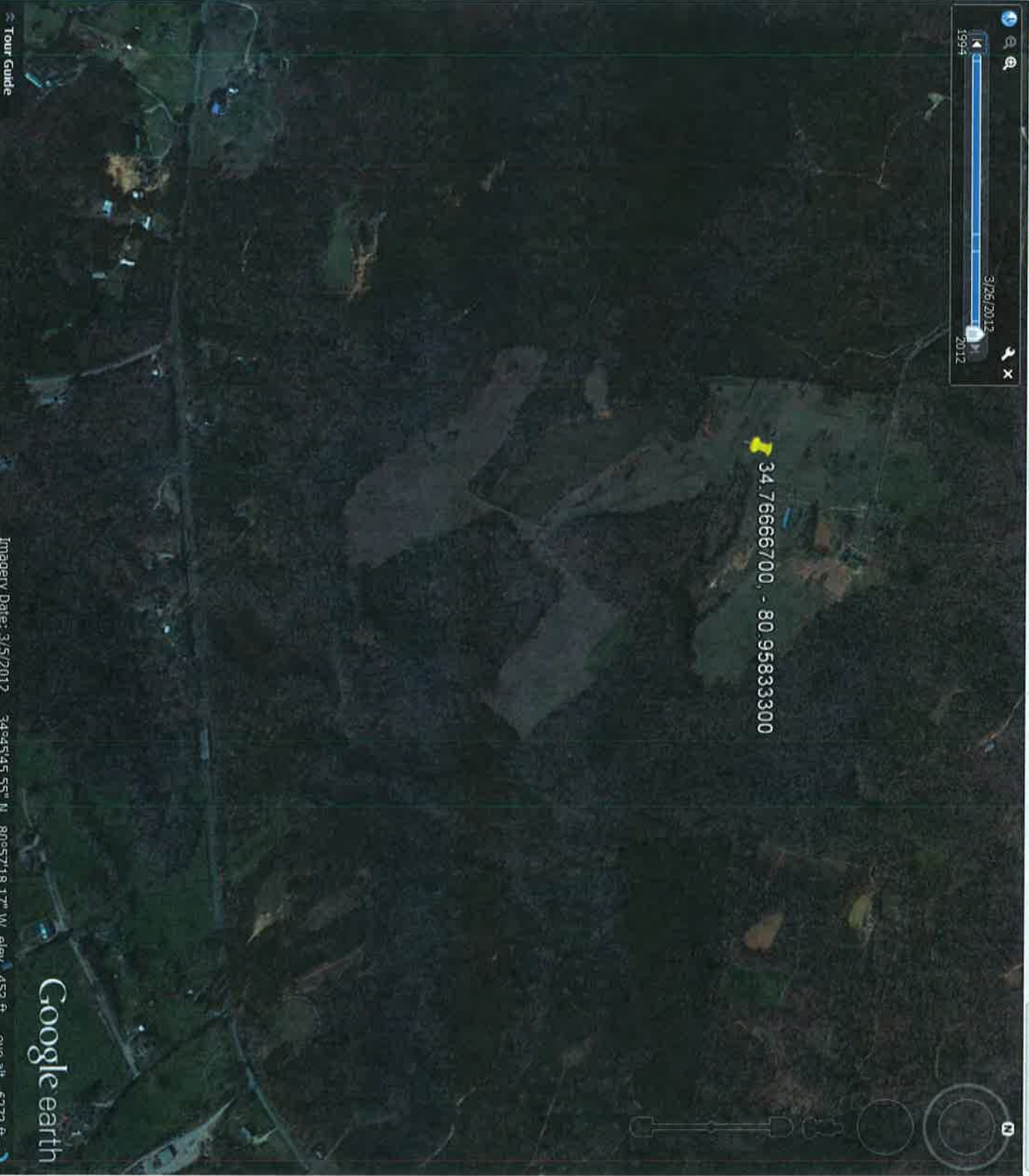

Class 3
Low Hazard Dam Classification Check

Dam Number D 4066

County Chester

Tax Map No. 143-15

Has Ownership Changed? yes no

If yes, new owner and address
(Record any address
change, even if same
owner.)

Is there any evidence of new development below the dam?

yes no

If yes, do you think the classification should be upgraded?

yes no

What is your opinion of what the new classification should be?

- Class I (High Hazard)
- Class II (Significant Hazard)

Douglas M. Bailey 12-30-97
Signature and Date

Recheck by District Engineer

- Leave as low hazard.
- Reclassify to high hazard. (Schedule for inspection.)
- Reclassify to significant hazard. (Schedule for inspection.)

District Engineer's Signature and Date



Low Hazard Dam Classification Inspection Form for South Carolina
Regulated Dams
Dams and Reservoirs Safety Act Regulations 72-1 through 72-9

Note: This form is only for use on current low hazard (class three) dams regulated by the Department of Health and Environmental Control in the State of South Carolina. The primary user of this form is for the use of Department staff members actively involved in reclassification inspections. The current policy is to evaluate the hazard potential of low hazard dams at least once every five years.

Date of Inspection: ^{3-5-12 (P)} 4/26/12 SC Dam Inventory Number D 4119 County: Chester
Dam Name: Jeff Efird Dam

I. Dam Owner Information

Has ownership changed? Yes No (If yes, enter the new owners and their contact information below)

A. Owner/ Operator (Company or person): _____

Contact Person (if owner is company): _____

Phone: _____ Email: _____

Mailing Address: _____

City: _____ State: _____ Zip: _____

II. Site Information

A. Site Location (street address, nearest intersection, etc.): end of Efird Ln. Blackstock

Latitude: 34°35'12" N Longitude: -81°14'00" W Tax map # (list all): _____

B. Is there any evidence of new development below the dam? Yes No

C. Do you think the hazard classification should be upgraded? Yes No

D. If yes for item II.C, what is your opinion of what the new classification should be? Class 1 (High Hazard)

Class 2 (Significant Hazard)

III. Signature

Please print your name, sign, and date on the lines below once the inspection and form have been completed. If assistance with determining the hazard classification was obtained from Bureau of Water staff members, they will also need to complete this portion of the form.

Paul Edinger
Printed Name of Regional Inspector

Paul Edinger
Signature

12-13-12
~~4-26-12~~
Date of Signature

Printed Name of BOW Engineer

Signature

Date of Signature

Places list: My Places, Sightseeing Tour, Makes sure 3D Buildings layer is checked, Untitled Placemark, Temporary Places

Layers list: Primary Database, Borders and Labels, Places, Photos, Roads, 3D Buildings, Ocean, Weather, Gallery, Global Awareness, More

Earth Gallery sidebar with various icons for data and imagery.

Vertical scale bar showing 31512012

34.58666600, - 81.23333300



Class 3
Low Hazard Dam Classification Check

Dam Number D 4119

County Chester

Tax Map No. Blackstock Road

Has Ownership Changed? yes no

If yes, new owner and address
(Record any address
change, even if same
owner.)

Is there any evidence of new development below the dam?

yes no

If yes, do you think the classification should be upgraded?

yes no

What is your opinion of what the new classification should be?

- Class I (High Hazard)
- Class II (Significant Hazard)

Douglas M. Bailey 12-30-97
Signature and Date

Recheck by District Engineer

- Leave as low hazard.
- Reclassify to high hazard. (Schedule for inspection.)
- Reclassify to significant hazard. (Schedule for inspection.)

District Engineer's Signature and Date



C. Earl Hunter, Commissioner

Promoting and protecting the health of the public and the environment.

December 31, 2007

Ms. Ann Christie
NRCS Lancaster Office
PO Box 2108
Lancaster, SC 29720

RE: Re-inspection of Little Lynches Creek WCD #12; D-4413, Lancaster County

Dear Ms. Christie:

On October 8, 2007, I conducted a re-inspection of the above referenced dam. Overall the dam appears structurally sound and slopes are being well maintained.

A copy of the Emergency Notification Plan is enclosed for your use. Should the dam experience difficulty, the agencies listed on the Plan can provide assistance in possibly closing down stream roads or contacting down stream property owners. These agencies should be contacted in case if an emergency occurs.

Provisions in the S.C. Dams and Reservoirs Safety Act require the owner to notify us within 30 days after transferring title or control of his dam to someone else. The notification must include the name and address of the new owner. I am enclosing a blank form for your use in notifying us should control of your dams be transferred.

You will be notified when the next re-inspection of this dam is scheduled.

Sincerely,

Joe S. Faris, Jr.
Program Manager

Cc Brian Wisnewski

SOUTH CAROLINA DEPARTMENT OF HEALTH AND ENVIRONMENTAL CONTROL
Region 3

Serving Chester, Fairfield, Lancaster, Lexington, Newberry, Richland and York Counties.
Lancaster EQC Office • 2475 DHEC Road • Lancaster, SC 29720 • Phone: (803) 285-7461 • Fax: (803) 285-5594 • www.scdhec.gov

HIGH HAZARD DAM INSPECTION REPORT

Date Oct 8, 2007

Dam Little Lynches Creek #12; D-4413

Representative of SCDHEC Present: Joe Faris

Representative of Owner Present: _____

Others Present: _____

List of noted deficiencies or items requiring correction/checking:

No deficiencies noted, slopes of dam are well maintained

List of previously noted items still uncorrected and dates previously noted:

None

Emergency Action Plan Updated

Yes

No

Signature of Person Completing Form

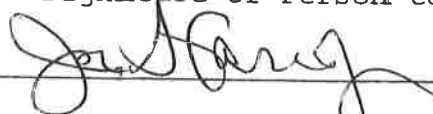

Signature of P.E. Reviewer



South Carolina Department of Health
and Environmental Control

**CATAWBA DISTRICT
ENVIRONMENTAL QUALITY CONTROL**
Serving Chester, Lancaster, and York Counties

June 25, 2001

Mr. Jerry Mazingo
2243 Killian Road
Edgemoor, S.C. 29712

— 803 789 5422

RE: Reinspection of Tinkers Creek WCD Dam, D-0216, Chester Co.

Dear Mr. Mazingo:

On June 25, 2001, I conducted a reinspection of the above referenced dam. Overall the dam appears to be structurally sound, however the front and rear slopes need to be mowed to control vegetative growth.

A copy of the Emergency Notification Plan is enclosed for your use. Should the dam experience difficulty, the agencies listed on the Plan can provide assistance in possibly closing down stream roads or contacting down stream property owners. These agencies should be contacted in case of an emergency occurs.

Provisions in the S. C. Dams and Reservoirs Safety Act require the owner to notify us within 30 days after transferring title or control of his dam to someone else. The notification must include the name and address of the new owner. I am enclosing a blank form for your use in notifying us should control of your dams be transferred.

You will be notified when the next reinspection of this dam is scheduled.

Sincerely,

Joe S. Faris, Jr.
District Engineer

Bill Simpson -
803-329-0577

Enclosures

cc: Richard Yongue, Bur. of Water Fac. Compliance
David Findley, NRCS

Phone: 803-285-7461

P.O. Box 100
Fort Lawn, SC 29714

Fax: 803-285-5594

INSPECTION REPORT

Date June 25, 2001

Dam Tinker's Creek WCD, D-0216, Chester Co

Representatives of SCDHEC Present: Joe Faris, Jr.

Representatives of Owner Present: None

Others Present: _____

List of noted deficiencies or items requiring correction/checking:

Weeds and brush are growing on upstream and downstream slopes, they are small enough to be mowed.

List of previously noted items still uncorrected and dates previously noted:

same as above

Emergency Action Plan Updated Yes No



Signature of Person Completing Form