



DEPARTMENT OF THE ARMY
CHARLESTON DISTRICT, CORPS OF ENGINEERS
1949 INDUSTRIAL PARK ROAD, ROOM 140
CONWAY, SOUTH CAROLINA 29526

RECEIVED

MAY 13 2016

BUREAU OF WATER
WATER QUALITY DIVISION

MAY 11 2016

COPY

Regulatory Division

Mr. Larry Neal
AECOM
10 Patewood Drive
Greenville, South Carolina 29615

Dear Mr. Neal:

This letter is in response to a Pre-Construction Notification (PCN) (SAC-2016-00408) dated March 2016, which was considered complete on April 8, 2016. By submittal of the PCN, you requested verification that the proposed project is authorized by a Department of the Army (DA) Nationwide Permit (NWP).

The PCN contains the following identifying information for this project. The work affecting waters of the United States is part of an overall project known as Dominion Carolina Gas Transmission, LLC – Dillon Natural Gas Pipeline. The project involves impacts to not more than 0.0018 acres of waters of the United States and/or 10 linear feet of intermittent/perennial streams, including wetlands. The project is located within a 300 foot wide, 5 mile long corridor in Dillon County, South Carolina. The corridor originates near the intersection of Centerville Road and Reedy Creek Road and traverses a cross country route in a northeasterly direction, terminating at the Caldwell Drive Metering and Regulating Station (Latitude: 34.4247 °N, Longitude: -79.4160 °W). The PCN also includes the following supplemental information:

- a. Drawing sheets 1-12 of 12 titled "SAC 2016-00408 / Dominion Carolina Gas Transmission, LLC / Dillon Pipeline / Dillon County, SC" and dated March 24, 2016;
- b. A delineation of wetlands, other special aquatic sites, and other waters (SAC 2016-00408).

Based on a review of the PCN, including the supplemental information indicated above, it has been determined that the proposed activity will result in minimal individual and cumulative adverse environmental effects and is not contrary to the public interest. Furthermore, the activity meets the terms and conditions of Department of the Army Nationwide Permit # 12.

For this authorization to remain valid, the project must comply with the enclosed Nationwide Permit General Conditions, Charleston District Regional Conditions, and the following special conditions:

1. That prior to beginning the authorized work the permittee must obtain and provide the Corps with a copy of all appropriate state certifications and/or authorizations (i.e. 401 Water Quality Certification, Coastal Zone Management Consistency Determination, State Navigable Waters Permit). If the permittee fails to obtain the

necessary state certifications and/or authorizations prior to beginning work, this will be considered a willful and knowing violation of the Clean Water Act and appropriate enforcement action will be taken.

2. That impacts to aquatic areas do not exceed those specified in the above mentioned PCN, including any supplemental information or revised permit drawings that were submitted to the Corps by the permittee;
3. That the construction, use, and maintenance of the authorized activity is in accordance with the information given in the PCN, including the supplemental information listed above, and is subject to any conditions or restrictions imposed by this letter;
4. That the permittee shall submit the attached signed compliance certification to the Corps within 30 days following completion of the authorized work.

This verification is valid until March 18, 2017, unless the district engineer modifies, suspends, or revokes the nationwide permit authorization in accordance with 33 CFR 330.5(d). If prior to this date, the NWP authorization is reissued without modification or the activity complies with any subsequent modification of the NWP authorization, the verification continues to remain valid until March 18, 2017. If you commence, or are under contract to commence, this activity before the nationwide permit expires, or the nationwide permit is modified, suspended, or revoked by the Chief of Engineers or division engineer in accordance with 33 CFR 330.5(b) or (c), respectively, so that the activity would no longer comply with the terms and conditions of the nationwide permit, you will have 12 months after the date the nationwide permit expires or is modified, suspended, or revoked, to complete the activity under the present terms and conditions of this nationwide permit.

This Nationwide permit is being verified based on the information you have provided. It is your responsibility to read the attached Nationwide Permits(s) along with the General, Regional, and Special Conditions before you begin work. If you determine that your project will not be able to meet the Nationwide Permit and the conditions, you must contact the Corps before you proceed.

Your cooperation in the protection and preservation of our navigable waters and natural resources is appreciated. In all future correspondence concerning this matter, please refer to our file number SAC-2016-00408. A copy of this letter is being forwarded to certain State and/or Federal agencies for their information. If you have any questions concerning this matter, please contact Erica L. Stone, Project Manager, at 843-365-0583.

Sincerely,



Tommy Fennel
Chief, Northeast Branch

Enclosures:

Permit Drawings
Nationwide Permit General Conditions
Nationwide Permit Regional Conditions
Compliance Certification Form
Notification of Appeal Options

Copies Furnished:

Keith Windle
Dominion Carolina Gas Transmission, LLC
220 Operation Way
Cayce, South Carolina 29033

Mr. Richard Kopec
Environmental Consultant
Dominion Carolina Gas Transmission, LLC
220 Operation Way
Cayce, South Carolina 29033

Mr. Chuck Hightower
South Carolina Department of
Health and Environmental Control
Bureau of Water
2600 Bull Street
Columbia, South Carolina 29201

**Joint Federal and State Application Form
For Activities Affecting Waters of the United States
Or Critical Areas of the State of South Carolina**

This Space for Official Use Only

Application No. _____
Date Received _____
Project Manager _____
Watershed # _____

COPY

Authorities: 33 USC 401, 33 USC 403, 33 USC 407, 33 USC 408, 33 USC 1341, 33 USC 1344, 33 USC 1413 and Section 48-39-10 et. Seq of the South Carolina Code of Laws. These laws require permits for activities in, or affecting, navigable waters of the United States, the discharge of dredged or fill material into waters of the United States, and the transportation of dredged material for the purpose of dumping it into ocean waters. The Corps of Engineers and the State of South Carolina have established a joint application process for activities requiring both Federal and State review or approval. Under this joint process, you may use this form, together with the required drawings and supporting information, to apply for both the Federal and/or State permit(s).

Drawings and Supplemental Information Requirements: In addition to the information on this form, you must submit a set of drawings and, in some cases, additional information. A completed application form together with all required drawings and supplemental information is required before an application can be considered complete. See the attached instruction sheets for details regarding these requirements. You may attach additional sheets if necessary to provide complete information.

1. Applicant Last Name: Bomar		11. Agent Last Name (agent is not required): Neal	
2. Applicant First Name: Anne		12. Agent First Name: Larry	
3. Applicant Company Name: Dominion Resources Services, Inc.		13. Agent Company Name: AECOM	
4. Applicant Mailing Address: 707 East Main Street, 19th Floor		14. Agent Mailing Address: 10 Patewood Drive Bldg 6, Suite 500	
5. Applicant City: Richmond		15. Agent City: Greenville	
6. Applicant State: Virginia	7. Applicant Zip: 23219	16. Agent State: South Carolina	17. Agent Zip: 29615
8. Applicant Area Code and Phone No.: 804-771-6962		18. Agent Area Code and Phone No.: 864-234-3000	
9. Applicant Fax No.:		19. Agent Fax No.: 864-234-3069	
10. Applicant E-mail: Anne.E.Bomar@dom.com		20. Agent E-mail: larry.w.neal@aecom.com	
21. Project Name: Dillon Pipeline Project		22. Project Street Address: No official address	
23. Project City: Dillon	24. Project County: Dillon County	25. Project Zip Code: N/A	26. Nearest Waterbody: See Attached
27. Tax Parcel ID: Various. See attached.		28. Property Size (acres): 40.1	
29. Latitude: Start: 34.392991N End: 34.424708N		30. Longitude: Start: -79.491997W End: -79.415973W	
31. Directions to Project Site (Include Street Numbers, Street Names, and Landmarks and attach additional sheet if necessary): See attached sheet.			
32. Description of the Overall Project and of Each Activity in or Affecting U.S. Waters or State Critical Areas (attach additional sheets if needed) See attached sheet.			
33. Overall Project Purpose and the Basic Purpose of Each Activity In or Affecting U.S. Waters (attach additional sheets if needed): See attached sheet.			
34. Type and quantity of Materials to Be Discharged		35. Type and Quantity of Impacts to U.S. Waters (including wetlands).	
Dirt or Topsoil: 0 _____ <input type="checkbox"/> cubic yards		Filling: _____ acres sq.ft. _____ cubic yards	
Clean Sand: 0 _____ <input type="checkbox"/> cubic yards		Backfill & Bedding: _____ acres sq.ft. _____ cubic yards	
Mud: 0 _____ <input type="checkbox"/> cubic yards		Landclearing: _____ acres sq.ft. _____ cubic yards	
Clay: 0 _____ <input type="checkbox"/> cubic yards		Dredging: _____ acres sq.ft. _____ cubic yards	
Gravel, Rock, or Stone: 0 _____ <input type="checkbox"/> cubic yards		Flooding: _____ acres sq.ft. _____ cubic yards	
Concrete: 0 _____ <input type="checkbox"/> cubic yards		Draining/Excavation: _____ acres sq.ft. _____ cubic yards	
Other (describe): 0 _____ <input type="checkbox"/> cubic yards		Shading: _____ acres sq.ft. _____ cubic yards	
TOTAL: 0 _____ cubic yards		TOTALS: <u>See attached sheet.</u> acres _____ sq.ft. _____ cubic yards	

36. Individually list wetland impacts including mechanized clearing, fill, excavation, flooding, draining, shading, etc. and attach a site map with location of each impact (attach additional sheets if needed).

Impact No.	Wetland Type	Distance to Receiving Water body (LF)	Purpose of Impact (road crossing, impoundment, flooding, etc)	Impact Size (acres)
None.				
Total Wetland Impacts (acres)				

37. Individually list all seasonal and perennial stream impacts and attach a site map with location of each impact (attach additional sheets)

Impact No.	Seasonal or Perennial Flow	Average Stream Width (LF)	Impact Type (road crossing, impoundment, flooding, etc)	Impact Length (LF)
See attached sheet.				
Total Stream Impacts (Linear Feet)				

38. Have you commenced work on the project site? YES NO If yes, describe all work that has occurred and provide dates.

39. Describe measures taken to avoid and minimize impacts to Waters of the United States:

See attached sheet.

40. Provide a brief description of the proposed mitigation plan to compensate for impacts to aquatic resources or provide justification as to why mitigation should not be required (Attach a copy of the proposed mitigation plan for review).

Permanent impact will not exceed mitigation threshold.

41. See the attached sheet to list the names and addresses of adjacent property owners.



42. List all Corps Permit Authorizations and other Federal, State, or Local Certifications, Approvals, Denials received for work described in this application.

No permit authorizations, certifications, approvals, or denials have been received.

43. Authorization of Agent. I hereby authorize the agent whose name is given on page one of this application to act in my behalf in the processing of this application and to furnish supplemental information in support of this application.



4-7-16
 Applicant's Signature Date

44. Certification. Application is hereby made for a permit or permits to authorize the work and uses of the work as described in this application. I certify that the information in this application is complete and accurate. I further certify that I possess the authority to undertake the work described herein or am acting as the duly authorized agent for the applicant.

4-7-16
 Applicant's Signature Date

4-7-16
 Agent's Signature Date

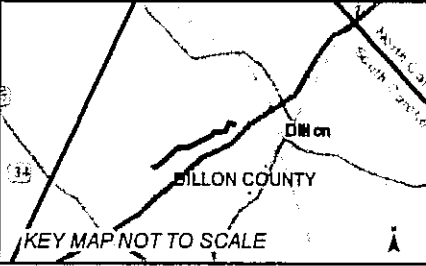
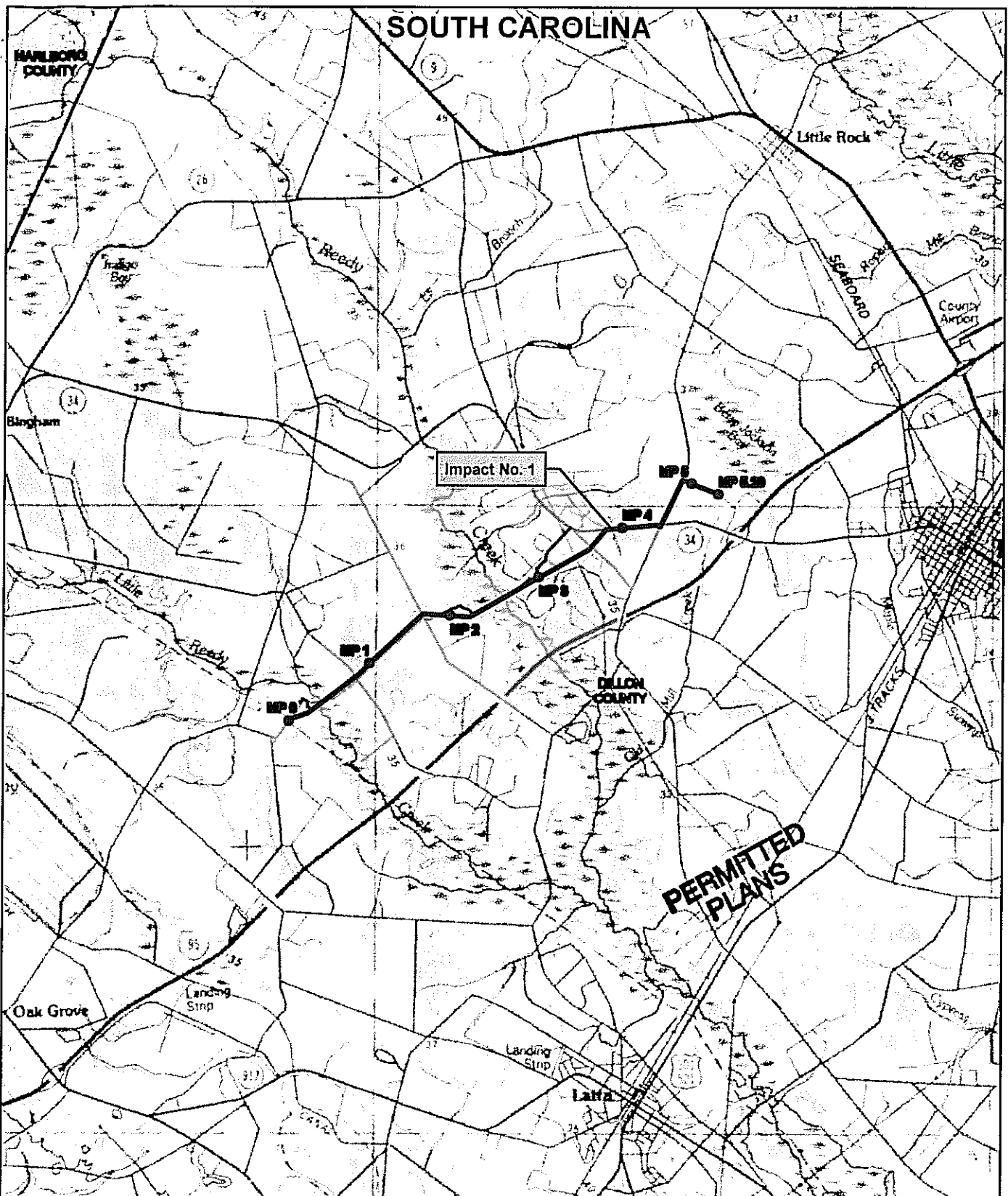
¹The application must be signed by the person who desires to undertake the proposed activity or it may be signed by a duly authorized agent if the authorization statement in blocks 11 and 43 have been completed and signed. 18 U.S.C. Section 1001 provides that: Whoever, in any manner within the jurisdiction of any department of the United States knowingly and willfully falsifies, conceals, or covers up any trick, scheme, or disguises a material fact or makes any false, fictitious or fraudulent statements or representations or makes or uses any false writing or document knowing same to contain any false, fictitious or fraudulent statements or entry, shall be fined not more than \$10,000 or imprisoned not more than five years or both.

Path: O:\PE\Projects\SCANACCT160420377\Pipeline\Dsnt01_Mapping\06_GIS\02_MXD\90_PERCENT_USACE\IMPACT MAP COVER - DILLON.mxd



LEGEND:

- MILE POINT
- PROPOSED PIPELINE
- ▭ SITE PERMANENT IMPACT
- ▭ SITE TEMPORARY IMPACT
- PERMANENT ACCESS ROAD
- TEMPORARY ACCESS ROAD
- ▭ COUNTY BOUNDARY

SCALE:

0 5,000 10,000 Feet

N.T.S.



TTDC

SAC 2016-00408
 Dominion Carolina Gas Transmission, LLC
 Dillon Pipeline
 Dillon County, SC

March 24, 2016

COPY

Sheet 1 of 12

SAC 2016-00408
 Dominion Carolina Gas Transmission, LLC
 Dillon Pipeline
 Dillon County, SC

COPY

March 24, 2016

Sheet 2 of 12

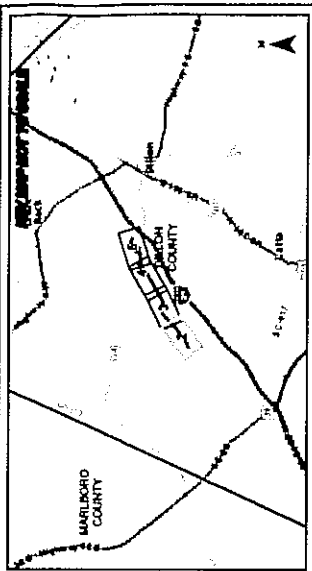
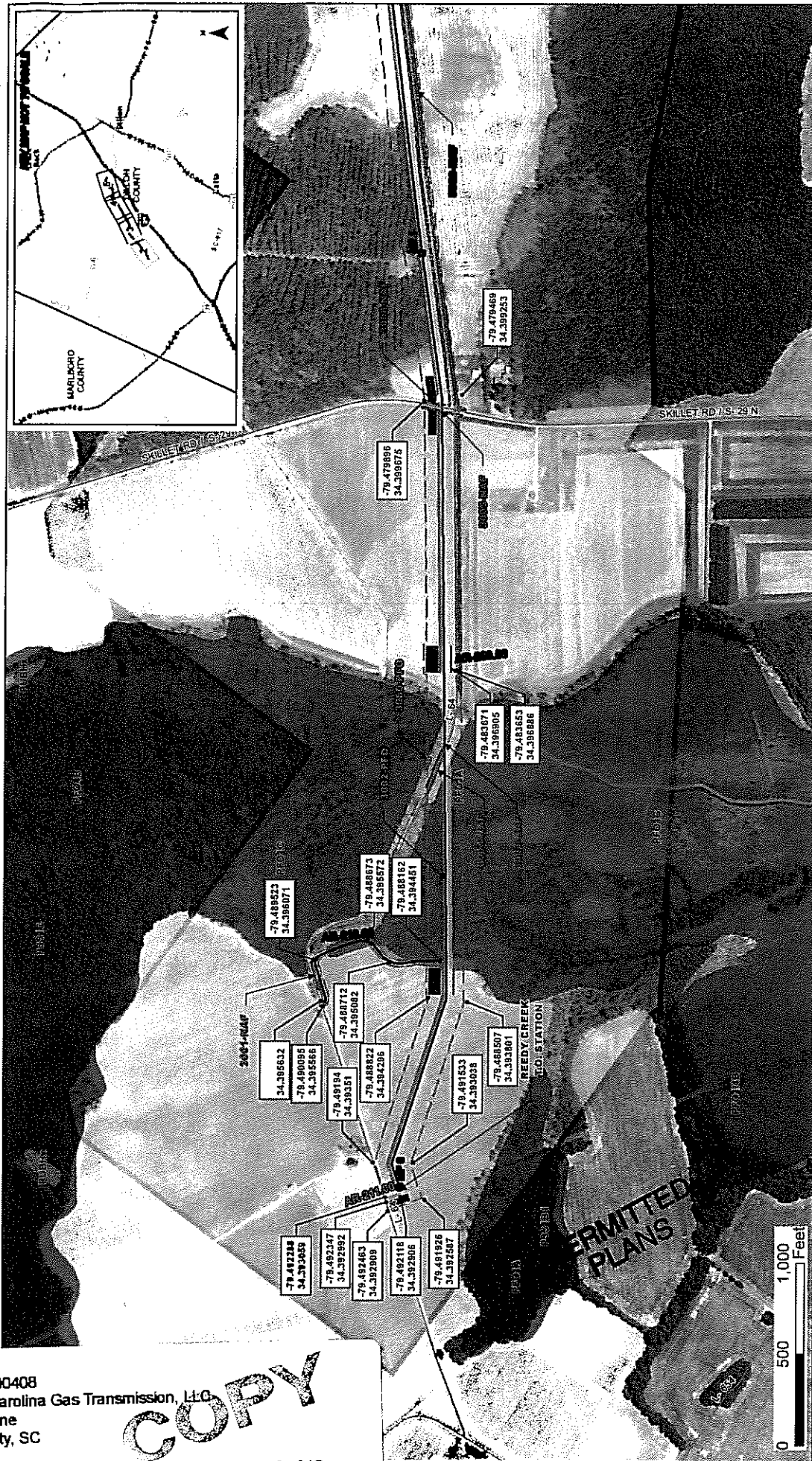

URS

URS JOB NO. _____ PROJECT NO. _____

APPROVED DATE _____

PROJECT MANAGER _____

Dominion

APPLICATION FOR SOUTH CAROLINA GAS TRANSMISSION, LLC
 TRAMCO TO CHARLESTON PROJECT
 IMPACT MAPS

DILLON COUNTY, SOUTH CAROLINA

PROJECT NO. _____ SHEET NO. 2 of 3

REVISIONS

NO.	DATE	DESCRIPTION
1	3/24/16	ISSUED FOR PUBLIC REVIEW
2	3/24/16	ISSUED FOR PUBLIC REVIEW

LEGEND

- PROPOSED PIPELINE
- EXISTING PIPELINE
- PROPOSED RIGHT-OF-WAY
- EXISTING RIGHT-OF-WAY
- PROPERTY BOUNDARIES
- ROADS
- WATER BODIES
- UNDEVELOPED LAND
- DEVELOPED LAND
- WOODLAND
- AGRICULTURE
- RESIDENTIAL
- COMMERCIAL
- INDUSTRIAL
- UTILITY
- RAILROAD
- POWER LINE
- TELEPHONE
- ROADWAY
- RAILROAD
- UTILITY
- RAILROAD
- UTILITY
- RAILROAD
- UTILITY

NOTES

- SEE SHEET 1 FOR PROJECT LOCATION
- SEE SHEET 2 FOR PROJECT LOCATION
- SEE SHEET 3 FOR PROJECT LOCATION
- SEE SHEET 4 FOR PROJECT LOCATION
- SEE SHEET 5 FOR PROJECT LOCATION
- SEE SHEET 6 FOR PROJECT LOCATION
- SEE SHEET 7 FOR PROJECT LOCATION
- SEE SHEET 8 FOR PROJECT LOCATION
- SEE SHEET 9 FOR PROJECT LOCATION
- SEE SHEET 10 FOR PROJECT LOCATION
- SEE SHEET 11 FOR PROJECT LOCATION
- SEE SHEET 12 FOR PROJECT LOCATION

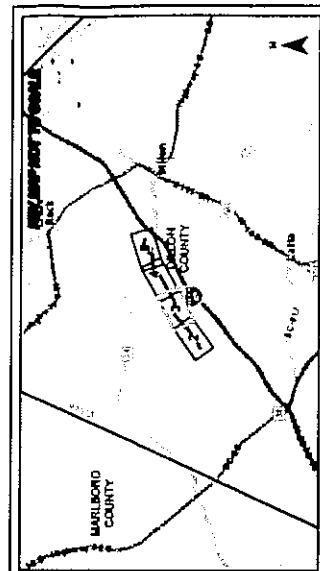
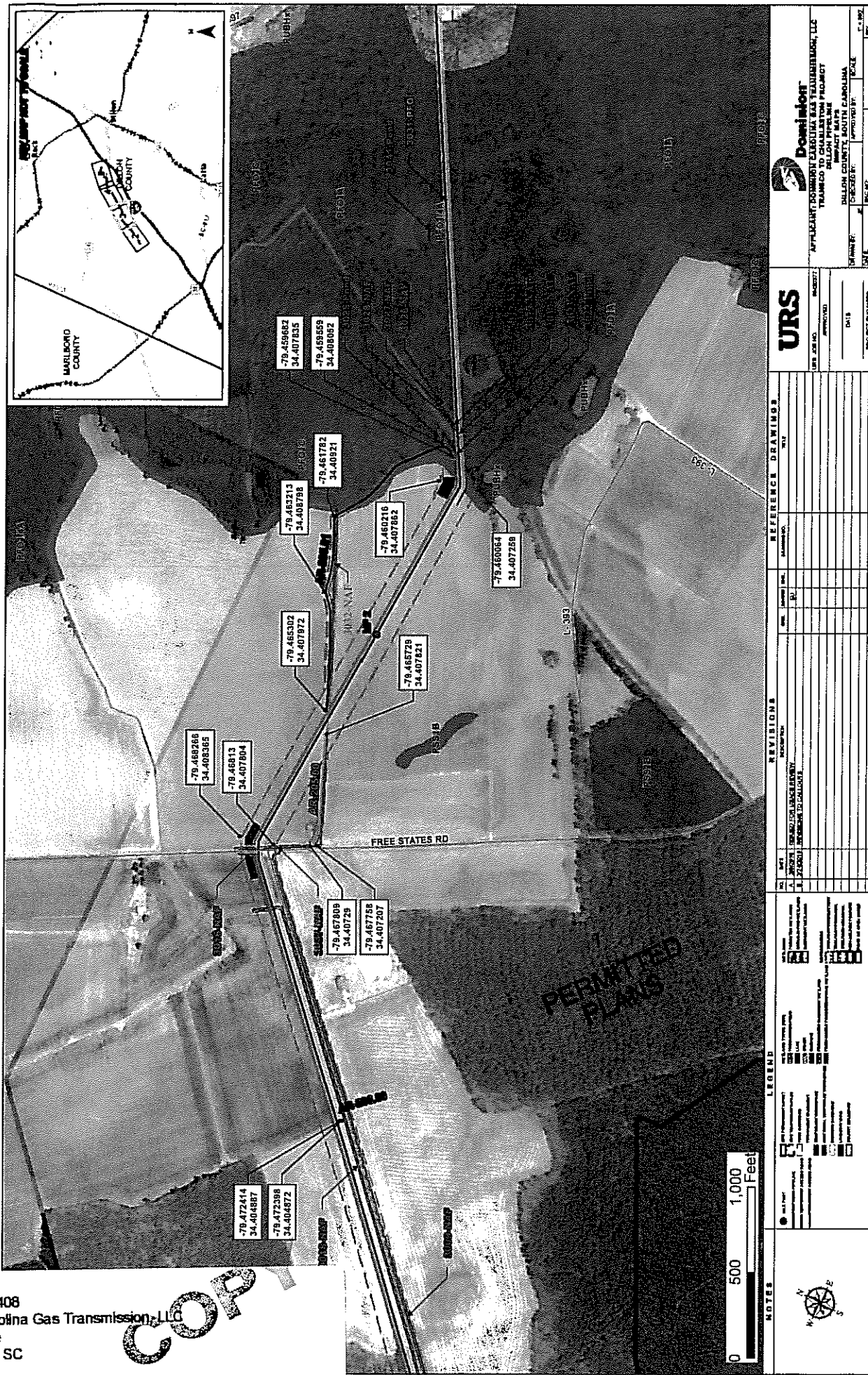

URS

Dominion
 APPLICANT: DOMINION ENERGY EAST TRANSMISSION, LLC
 TRAINING TO CHARLESTON PROJECT
 DILLON PIPELINE
 DILLON COUNTY, SOUTH CAROLINA

DATE: 2/20/16
 SHEET NO.: 3 OF 3

REVISIONS

NO.	DATE	DESCRIPTION
1	02/20/16	ISSUED FOR LANDS BURNING
2	02/20/16	ISSUED FOR LANDS BURNING
3	02/20/16	ISSUED FOR LANDS BURNING
4	02/20/16	ISSUED FOR LANDS BURNING
5	02/20/16	ISSUED FOR LANDS BURNING
6	02/20/16	ISSUED FOR LANDS BURNING
7	02/20/16	ISSUED FOR LANDS BURNING
8	02/20/16	ISSUED FOR LANDS BURNING
9	02/20/16	ISSUED FOR LANDS BURNING
10	02/20/16	ISSUED FOR LANDS BURNING

LEGEND

- 1" = 100' Scale
- 1" = 200' Scale
- 1" = 400' Scale
- 1" = 800' Scale
- 1" = 1,000' Scale

NOTES

1. All work shall be in accordance with the latest edition of the South Carolina Code of Laws.
2. All work shall be in accordance with the latest edition of the South Carolina Code of Laws.
3. All work shall be in accordance with the latest edition of the South Carolina Code of Laws.
4. All work shall be in accordance with the latest edition of the South Carolina Code of Laws.
5. All work shall be in accordance with the latest edition of the South Carolina Code of Laws.
6. All work shall be in accordance with the latest edition of the South Carolina Code of Laws.
7. All work shall be in accordance with the latest edition of the South Carolina Code of Laws.
8. All work shall be in accordance with the latest edition of the South Carolina Code of Laws.
9. All work shall be in accordance with the latest edition of the South Carolina Code of Laws.
10. All work shall be in accordance with the latest edition of the South Carolina Code of Laws.

SAC 2016-00408
 Dominion Carolina Gas Transmission, LLC
 Dillon Pipeline
 Dillon County, SC

CORP

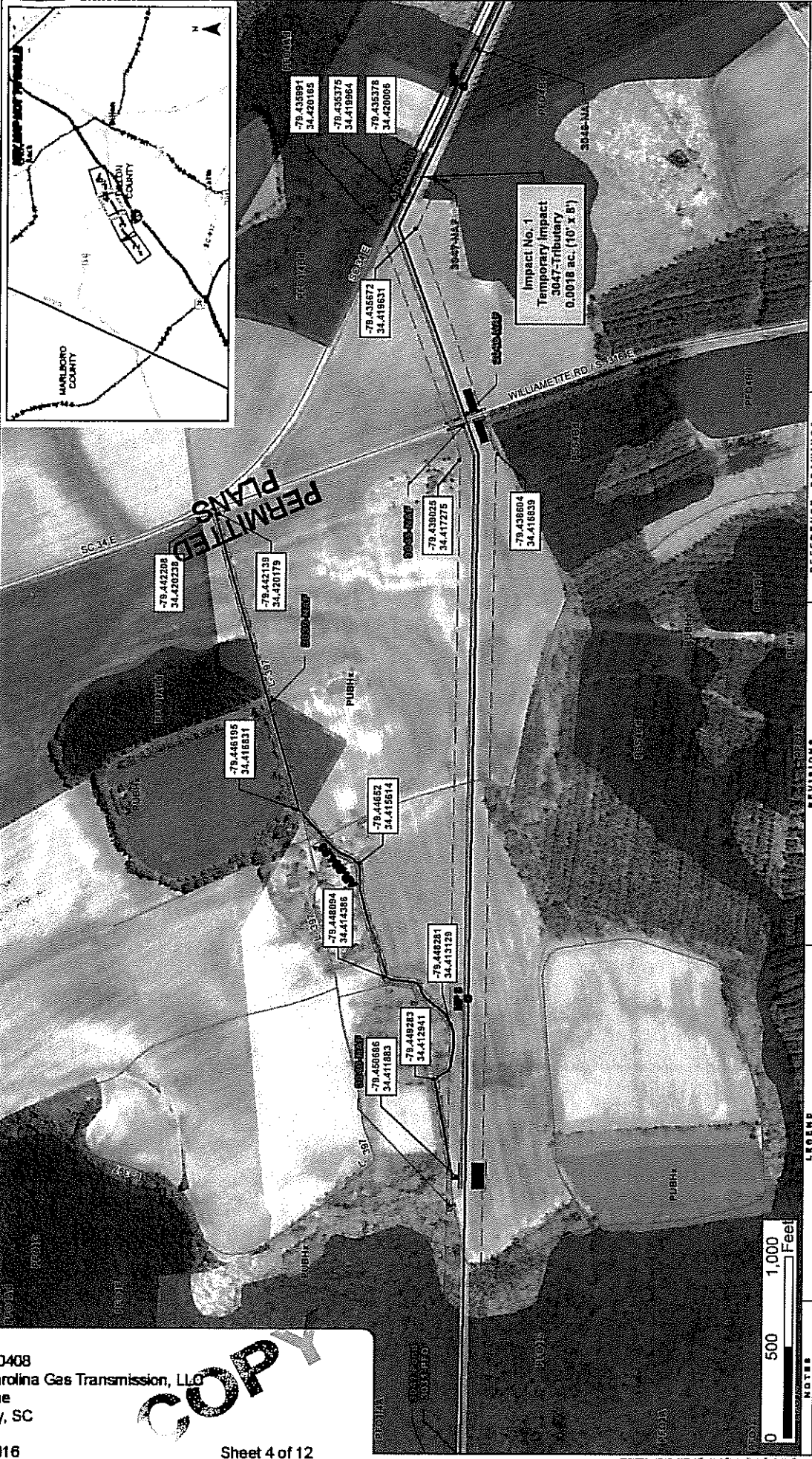
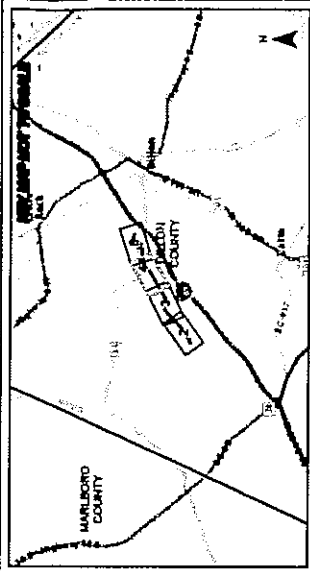

Impact No. 1
Temporary Impact
3047-Tributary
0.0018 ac. (10' x 8')

PERMITTED
PLANS

URS

URS CORP. APPROVED: _____ DATE: _____ PROJECT NUMBER: _____

Dominion

APPLICATION FOR NORTH CAROLINA GAS TRANSMISSION, L.L.C.
TRAILING TO CHARLESTON PROJECT
DILLON PIPELINE
DILLON COUNTY, NORTH CAROLINA

DRAWN BY: _____ CHECKED BY: _____ SCALE: _____ SHEET NO.: _____ OF _____

REVISIONS		REFERENCE DRAWINGS	
NO.	DATE	DESCRIPTION	BY
1		ISSUE FOR PERMITTING	
2		ISSUE FOR PERMITTING	
3		ISSUE FOR PERMITTING	
4		ISSUE FOR PERMITTING	
5		ISSUE FOR PERMITTING	
6		ISSUE FOR PERMITTING	
7		ISSUE FOR PERMITTING	
8		ISSUE FOR PERMITTING	
9		ISSUE FOR PERMITTING	
10		ISSUE FOR PERMITTING	

LEGEND

- 1. PROPOSED PIPELINE
- 2. EXISTING PIPELINE
- 3. EXISTING ROAD
- 4. EXISTING FENCE
- 5. EXISTING UTILITY
- 6. EXISTING EASEMENT
- 7. EXISTING RIGHT-OF-WAY
- 8. EXISTING PROPERTY LINE
- 9. EXISTING SURVEY POINT
- 10. EXISTING CORNER
- 11. EXISTING BOUNDARY
- 12. EXISTING ADJACENT PROPERTY
- 13. EXISTING ADJACENT ROAD
- 14. EXISTING ADJACENT UTILITY
- 15. EXISTING ADJACENT EASEMENT
- 16. EXISTING ADJACENT RIGHT-OF-WAY
- 17. EXISTING ADJACENT PROPERTY LINE
- 18. EXISTING ADJACENT SURVEY POINT
- 19. EXISTING ADJACENT CORNER
- 20. EXISTING ADJACENT BOUNDARY
- 21. EXISTING ADJACENT ADJACENT PROPERTY
- 22. EXISTING ADJACENT ADJACENT ROAD
- 23. EXISTING ADJACENT ADJACENT UTILITY
- 24. EXISTING ADJACENT ADJACENT EASEMENT
- 25. EXISTING ADJACENT ADJACENT RIGHT-OF-WAY
- 26. EXISTING ADJACENT ADJACENT PROPERTY LINE
- 27. EXISTING ADJACENT ADJACENT SURVEY POINT
- 28. EXISTING ADJACENT ADJACENT CORNER
- 29. EXISTING ADJACENT ADJACENT BOUNDARY
- 30. EXISTING ADJACENT ADJACENT ADJACENT PROPERTY
- 31. EXISTING ADJACENT ADJACENT ADJACENT ROAD
- 32. EXISTING ADJACENT ADJACENT ADJACENT UTILITY
- 33. EXISTING ADJACENT ADJACENT ADJACENT EASEMENT
- 34. EXISTING ADJACENT ADJACENT ADJACENT RIGHT-OF-WAY
- 35. EXISTING ADJACENT ADJACENT ADJACENT PROPERTY LINE
- 36. EXISTING ADJACENT ADJACENT ADJACENT SURVEY POINT
- 37. EXISTING ADJACENT ADJACENT ADJACENT CORNER
- 38. EXISTING ADJACENT ADJACENT ADJACENT BOUNDARY
- 39. EXISTING ADJACENT ADJACENT ADJACENT ADJACENT PROPERTY
- 40. EXISTING ADJACENT ADJACENT ADJACENT ADJACENT ROAD
- 41. EXISTING ADJACENT ADJACENT ADJACENT ADJACENT UTILITY
- 42. EXISTING ADJACENT ADJACENT ADJACENT ADJACENT EASEMENT
- 43. EXISTING ADJACENT ADJACENT ADJACENT ADJACENT RIGHT-OF-WAY
- 44. EXISTING ADJACENT ADJACENT ADJACENT ADJACENT PROPERTY LINE
- 45. EXISTING ADJACENT ADJACENT ADJACENT ADJACENT SURVEY POINT
- 46. EXISTING ADJACENT ADJACENT ADJACENT ADJACENT CORNER
- 47. EXISTING ADJACENT ADJACENT ADJACENT ADJACENT BOUNDARY
- 48. EXISTING ADJACENT ADJACENT ADJACENT ADJACENT ADJACENT PROPERTY
- 49. EXISTING ADJACENT ADJACENT ADJACENT ADJACENT ADJACENT ROAD
- 50. EXISTING ADJACENT ADJACENT ADJACENT ADJACENT ADJACENT UTILITY
- 51. EXISTING ADJACENT ADJACENT ADJACENT ADJACENT ADJACENT EASEMENT
- 52. EXISTING ADJACENT ADJACENT ADJACENT ADJACENT ADJACENT RIGHT-OF-WAY
- 53. EXISTING ADJACENT ADJACENT ADJACENT ADJACENT ADJACENT PROPERTY LINE
- 54. EXISTING ADJACENT ADJACENT ADJACENT ADJACENT ADJACENT SURVEY POINT
- 55. EXISTING ADJACENT ADJACENT ADJACENT ADJACENT ADJACENT CORNER
- 56. EXISTING ADJACENT ADJACENT ADJACENT ADJACENT ADJACENT BOUNDARY
- 57. EXISTING ADJACENT ADJACENT ADJACENT ADJACENT ADJACENT ADJACENT PROPERTY
- 58. EXISTING ADJACENT ADJACENT ADJACENT ADJACENT ADJACENT ADJACENT ROAD
- 59. EXISTING ADJACENT ADJACENT ADJACENT ADJACENT ADJACENT ADJACENT UTILITY
- 60. EXISTING ADJACENT ADJACENT ADJACENT ADJACENT ADJACENT ADJACENT EASEMENT
- 61. EXISTING ADJACENT ADJACENT ADJACENT ADJACENT ADJACENT ADJACENT RIGHT-OF-WAY
- 62. EXISTING ADJACENT ADJACENT ADJACENT ADJACENT ADJACENT ADJACENT PROPERTY LINE
- 63. EXISTING ADJACENT ADJACENT ADJACENT ADJACENT ADJACENT ADJACENT SURVEY POINT
- 64. EXISTING ADJACENT ADJACENT ADJACENT ADJACENT ADJACENT ADJACENT CORNER
- 65. EXISTING ADJACENT ADJACENT ADJACENT ADJACENT ADJACENT ADJACENT BOUNDARY
- 66. EXISTING ADJACENT ADJACENT ADJACENT ADJACENT ADJACENT ADJACENT ADJACENT PROPERTY
- 67. EXISTING ADJACENT ADJACENT ADJACENT ADJACENT ADJACENT ADJACENT ADJACENT ROAD
- 68. EXISTING ADJACENT ADJACENT ADJACENT ADJACENT ADJACENT ADJACENT ADJACENT UTILITY
- 69. EXISTING ADJACENT ADJACENT ADJACENT ADJACENT ADJACENT ADJACENT ADJACENT EASEMENT
- 70. EXISTING ADJACENT ADJACENT ADJACENT ADJACENT ADJACENT ADJACENT ADJACENT RIGHT-OF-WAY
- 71. EXISTING ADJACENT ADJACENT ADJACENT ADJACENT ADJACENT ADJACENT ADJACENT PROPERTY LINE
- 72. EXISTING ADJACENT ADJACENT ADJACENT ADJACENT ADJACENT ADJACENT ADJACENT SURVEY POINT
- 73. EXISTING ADJACENT ADJACENT ADJACENT ADJACENT ADJACENT ADJACENT ADJACENT CORNER
- 74. EXISTING ADJACENT ADJACENT ADJACENT ADJACENT ADJACENT ADJACENT ADJACENT BOUNDARY
- 75. EXISTING ADJACENT ADJACENT ADJACENT ADJACENT ADJACENT ADJACENT ADJACENT ADJACENT PROPERTY
- 76. EXISTING ADJACENT ADJACENT ADJACENT ADJACENT ADJACENT ADJACENT ADJACENT ADJACENT ROAD
- 77. EXISTING ADJACENT ADJACENT ADJACENT ADJACENT ADJACENT ADJACENT ADJACENT ADJACENT UTILITY
- 78. EXISTING ADJACENT ADJACENT ADJACENT ADJACENT ADJACENT ADJACENT ADJACENT ADJACENT EASEMENT
- 79. EXISTING ADJACENT ADJACENT ADJACENT ADJACENT ADJACENT ADJACENT ADJACENT ADJACENT RIGHT-OF-WAY
- 80. EXISTING ADJACENT ADJACENT ADJACENT ADJACENT ADJACENT ADJACENT ADJACENT ADJACENT PROPERTY LINE
- 81. EXISTING ADJACENT ADJACENT ADJACENT ADJACENT ADJACENT ADJACENT ADJACENT ADJACENT SURVEY POINT
- 82. EXISTING ADJACENT ADJACENT ADJACENT ADJACENT ADJACENT ADJACENT ADJACENT ADJACENT CORNER
- 83. EXISTING ADJACENT ADJACENT ADJACENT ADJACENT ADJACENT ADJACENT ADJACENT ADJACENT BOUNDARY
- 84. EXISTING ADJACENT ADJACENT ADJACENT ADJACENT ADJACENT ADJACENT ADJACENT ADJACENT ADJACENT PROPERTY
- 85. EXISTING ADJACENT ADJACENT ADJACENT ADJACENT ADJACENT ADJACENT ADJACENT ADJACENT ADJACENT ROAD
- 86. EXISTING ADJACENT ADJACENT ADJACENT ADJACENT ADJACENT ADJACENT ADJACENT ADJACENT ADJACENT UTILITY
- 87. EXISTING ADJACENT ADJACENT ADJACENT ADJACENT ADJACENT ADJACENT ADJACENT ADJACENT ADJACENT EASEMENT
- 88. EXISTING ADJACENT ADJACENT ADJACENT ADJACENT ADJACENT ADJACENT ADJACENT ADJACENT ADJACENT RIGHT-OF-WAY
- 89. EXISTING ADJACENT ADJACENT ADJACENT ADJACENT ADJACENT ADJACENT ADJACENT ADJACENT ADJACENT PROPERTY LINE
- 90. EXISTING ADJACENT ADJACENT ADJACENT ADJACENT ADJACENT ADJACENT ADJACENT ADJACENT ADJACENT SURVEY POINT
- 91. EXISTING ADJACENT ADJACENT ADJACENT ADJACENT ADJACENT ADJACENT ADJACENT ADJACENT ADJACENT CORNER
- 92. EXISTING ADJACENT ADJACENT ADJACENT ADJACENT ADJACENT ADJACENT ADJACENT ADJACENT ADJACENT BOUNDARY
- 93. EXISTING ADJACENT ADJACENT ADJACENT ADJACENT ADJACENT ADJACENT ADJACENT ADJACENT ADJACENT ADJACENT PROPERTY
- 94. EXISTING ADJACENT ADJACENT ADJACENT ADJACENT ADJACENT ADJACENT ADJACENT ADJACENT ADJACENT ADJACENT ROAD
- 95. EXISTING ADJACENT ADJACENT ADJACENT ADJACENT ADJACENT ADJACENT ADJACENT ADJACENT ADJACENT ADJACENT UTILITY
- 96. EXISTING ADJACENT ADJACENT ADJACENT ADJACENT ADJACENT ADJACENT ADJACENT ADJACENT ADJACENT ADJACENT EASEMENT
- 97. EXISTING ADJACENT ADJACENT ADJACENT ADJACENT ADJACENT ADJACENT ADJACENT ADJACENT ADJACENT ADJACENT RIGHT-OF-WAY
- 98. EXISTING ADJACENT ADJACENT ADJACENT ADJACENT ADJACENT ADJACENT ADJACENT ADJACENT ADJACENT ADJACENT PROPERTY LINE
- 99. EXISTING ADJACENT ADJACENT ADJACENT ADJACENT ADJACENT ADJACENT ADJACENT ADJACENT ADJACENT ADJACENT SURVEY POINT
- 100. EXISTING ADJACENT ADJACENT ADJACENT ADJACENT ADJACENT ADJACENT ADJACENT ADJACENT ADJACENT ADJACENT CORNER

NOTES

1. SEE SHEET 001 FOR PROJECT LOCATION
2. SEE SHEET 002 FOR PROJECT LOCATION
3. SEE SHEET 003 FOR PROJECT LOCATION
4. SEE SHEET 004 FOR PROJECT LOCATION
5. SEE SHEET 005 FOR PROJECT LOCATION
6. SEE SHEET 006 FOR PROJECT LOCATION
7. SEE SHEET 007 FOR PROJECT LOCATION
8. SEE SHEET 008 FOR PROJECT LOCATION
9. SEE SHEET 009 FOR PROJECT LOCATION
10. SEE SHEET 010 FOR PROJECT LOCATION
11. SEE SHEET 011 FOR PROJECT LOCATION
12. SEE SHEET 012 FOR PROJECT LOCATION
13. SEE SHEET 013 FOR PROJECT LOCATION
14. SEE SHEET 014 FOR PROJECT LOCATION
15. SEE SHEET 015 FOR PROJECT LOCATION
16. SEE SHEET 016 FOR PROJECT LOCATION
17. SEE SHEET 017 FOR PROJECT LOCATION
18. SEE SHEET 018 FOR PROJECT LOCATION
19. SEE SHEET 019 FOR PROJECT LOCATION
20. SEE SHEET 020 FOR PROJECT LOCATION
21. SEE SHEET 021 FOR PROJECT LOCATION
22. SEE SHEET 022 FOR PROJECT LOCATION
23. SEE SHEET 023 FOR PROJECT LOCATION
24. SEE SHEET 024 FOR PROJECT LOCATION
25. SEE SHEET 025 FOR PROJECT LOCATION
26. SEE SHEET 026 FOR PROJECT LOCATION
27. SEE SHEET 027 FOR PROJECT LOCATION
28. SEE SHEET 028 FOR PROJECT LOCATION
29. SEE SHEET 029 FOR PROJECT LOCATION
30. SEE SHEET 030 FOR PROJECT LOCATION
31. SEE SHEET 031 FOR PROJECT LOCATION
32. SEE SHEET 032 FOR PROJECT LOCATION
33. SEE SHEET 033 FOR PROJECT LOCATION
34. SEE SHEET 034 FOR PROJECT LOCATION
35. SEE SHEET 035 FOR PROJECT LOCATION
36. SEE SHEET 036 FOR PROJECT LOCATION
37. SEE SHEET 037 FOR PROJECT LOCATION
38. SEE SHEET 038 FOR PROJECT LOCATION
39. SEE SHEET 039 FOR PROJECT LOCATION
40. SEE SHEET 040 FOR PROJECT LOCATION
41. SEE SHEET 041 FOR PROJECT LOCATION
42. SEE SHEET 042 FOR PROJECT LOCATION
43. SEE SHEET 043 FOR PROJECT LOCATION
44. SEE SHEET 044 FOR PROJECT LOCATION
45. SEE SHEET 045 FOR PROJECT LOCATION
46. SEE SHEET 046 FOR PROJECT LOCATION
47. SEE SHEET 047 FOR PROJECT LOCATION
48. SEE SHEET 048 FOR PROJECT LOCATION
49. SEE SHEET 049 FOR PROJECT LOCATION
50. SEE SHEET 050 FOR PROJECT LOCATION
51. SEE SHEET 051 FOR PROJECT LOCATION
52. SEE SHEET 052 FOR PROJECT LOCATION
53. SEE SHEET 053 FOR PROJECT LOCATION
54. SEE SHEET 054 FOR PROJECT LOCATION
55. SEE SHEET 055 FOR PROJECT LOCATION
56. SEE SHEET 056 FOR PROJECT LOCATION
57. SEE SHEET 057 FOR PROJECT LOCATION
58. SEE SHEET 058 FOR PROJECT LOCATION
59. SEE SHEET 059 FOR PROJECT LOCATION
60. SEE SHEET 060 FOR PROJECT LOCATION
61. SEE SHEET 061 FOR PROJECT LOCATION
62. SEE SHEET 062 FOR PROJECT LOCATION
63. SEE SHEET 063 FOR PROJECT LOCATION
64. SEE SHEET 064 FOR PROJECT LOCATION
65. SEE SHEET 065 FOR PROJECT LOCATION
66. SEE SHEET 066 FOR PROJECT LOCATION
67. SEE SHEET 067 FOR PROJECT LOCATION
68. SEE SHEET 068 FOR PROJECT LOCATION
69. SEE SHEET 069 FOR PROJECT LOCATION
70. SEE SHEET 070 FOR PROJECT LOCATION
71. SEE SHEET 071 FOR PROJECT LOCATION
72. SEE SHEET 072 FOR PROJECT LOCATION
73. SEE SHEET 073 FOR PROJECT LOCATION
74. SEE SHEET 074 FOR PROJECT LOCATION
75. SEE SHEET 075 FOR PROJECT LOCATION
76. SEE SHEET 076 FOR PROJECT LOCATION
77. SEE SHEET 077 FOR PROJECT LOCATION
78. SEE SHEET 078 FOR PROJECT LOCATION
79. SEE SHEET 079 FOR PROJECT LOCATION
80. SEE SHEET 080 FOR PROJECT LOCATION
81. SEE SHEET 081 FOR PROJECT LOCATION
82. SEE SHEET 082 FOR PROJECT LOCATION
83. SEE SHEET 083 FOR PROJECT LOCATION
84. SEE SHEET 084 FOR PROJECT LOCATION
85. SEE SHEET 085 FOR PROJECT LOCATION
86. SEE SHEET 086 FOR PROJECT LOCATION
87. SEE SHEET 087 FOR PROJECT LOCATION
88. SEE SHEET 088 FOR PROJECT LOCATION
89. SEE SHEET 089 FOR PROJECT LOCATION
90. SEE SHEET 090 FOR PROJECT LOCATION
91. SEE SHEET 091 FOR PROJECT LOCATION
92. SEE SHEET 092 FOR PROJECT LOCATION
93. SEE SHEET 093 FOR PROJECT LOCATION
94. SEE SHEET 094 FOR PROJECT LOCATION
95. SEE SHEET 095 FOR PROJECT LOCATION
96. SEE SHEET 096 FOR PROJECT LOCATION
97. SEE SHEET 097 FOR PROJECT LOCATION
98. SEE SHEET 098 FOR PROJECT LOCATION
99. SEE SHEET 099 FOR PROJECT LOCATION
100. SEE SHEET 100 FOR PROJECT LOCATION

Scale: 1" = 1,000 Feet

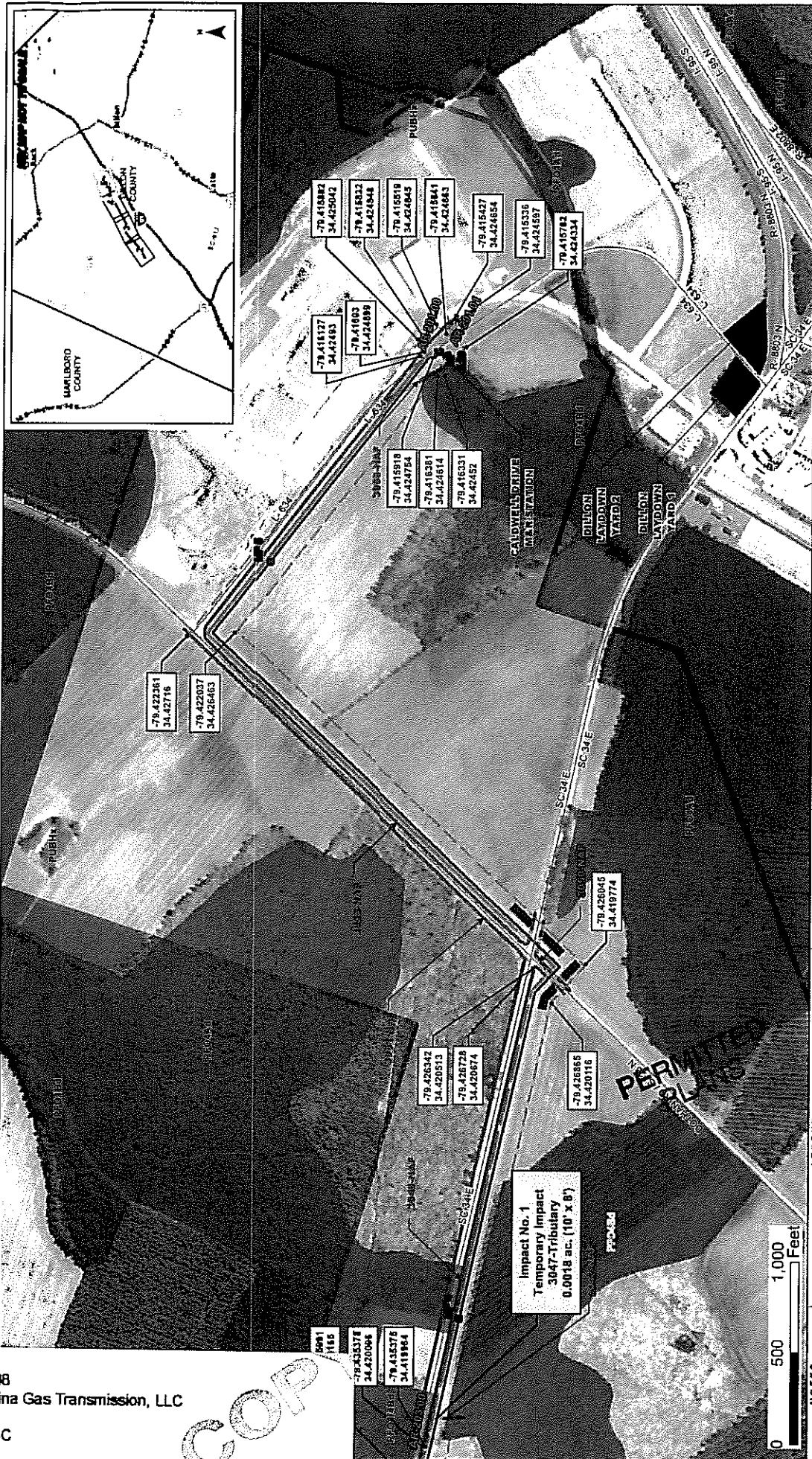

SAC 2016-00408
 Dominion Carolina Gas Transmission, LLC
 Dilton Pipeline
 Dilton County, SC

March 24, 2016

COPY

Sheet 5 of 12

URS

Dominion
 APPLICANT: DOMINION CAROLINA GAS TRANSMISSION, LLC
 TRACK: TO CHARLTON PROJECT
 DILTON PIPELINE
 DILTON COUNTY, SOUTH CAROLINA

PROJECT NUMBER: _____ DATE: 3/24/16 SCALE: 1" = 200'

DRAWN BY: _____ CHECKED BY: _____

PROJECT APPROVED BY: _____

NO.	DATE	BY	REVISIONS
A.	03/24/16	URS	ISSUED FOR PERMITS
B.	03/24/16	URS	FOR CALCULATION

LEGEND

- Proposed Pipeline
- Proposed Right-of-Way
- Proposed Easements
- Proposed Access Drives
- Proposed Structures
- Proposed Utility Lines
- Proposed Wetlands
- Proposed Wetland Buffers
- Proposed Wetland Mitigation
- Proposed Wetland Restoration
- Proposed Wetland Creation
- Proposed Wetland Preservation
- Proposed Wetland Reliance
- Proposed Wetland Avoidance
- Proposed Wetland Minimization
- Proposed Wetland Compensation

NOTES

1. See sheet SAC 2016-00408-01 for project overview.

2. See sheet SAC 2016-00408-02 for project details.

3. See sheet SAC 2016-00408-03 for project details.

4. See sheet SAC 2016-00408-04 for project details.

5. See sheet SAC 2016-00408-05 for project details.

6. See sheet SAC 2016-00408-06 for project details.

7. See sheet SAC 2016-00408-07 for project details.

8. See sheet SAC 2016-00408-08 for project details.

9. See sheet SAC 2016-00408-09 for project details.

10. See sheet SAC 2016-00408-10 for project details.

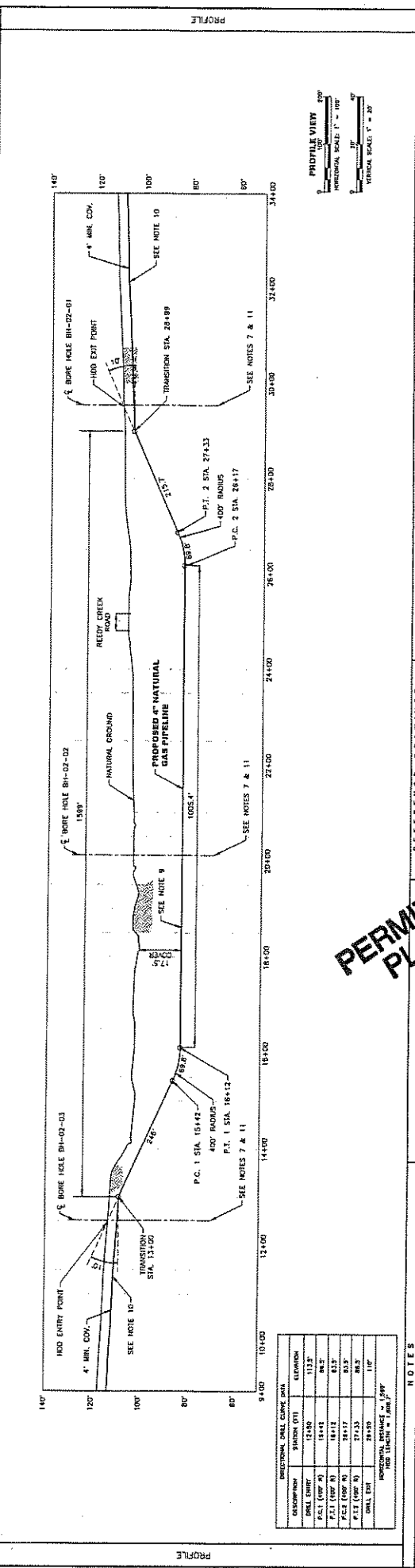
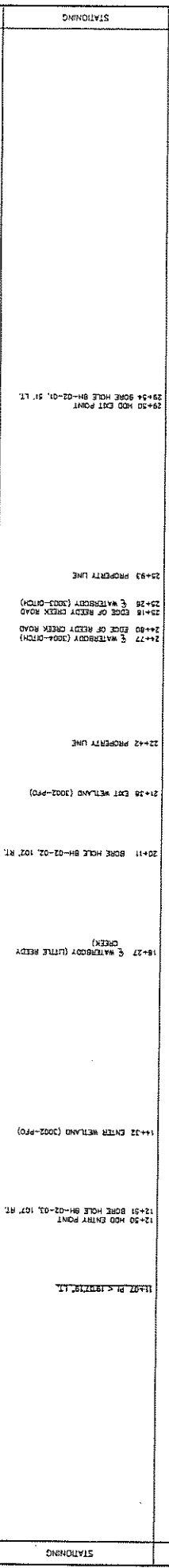
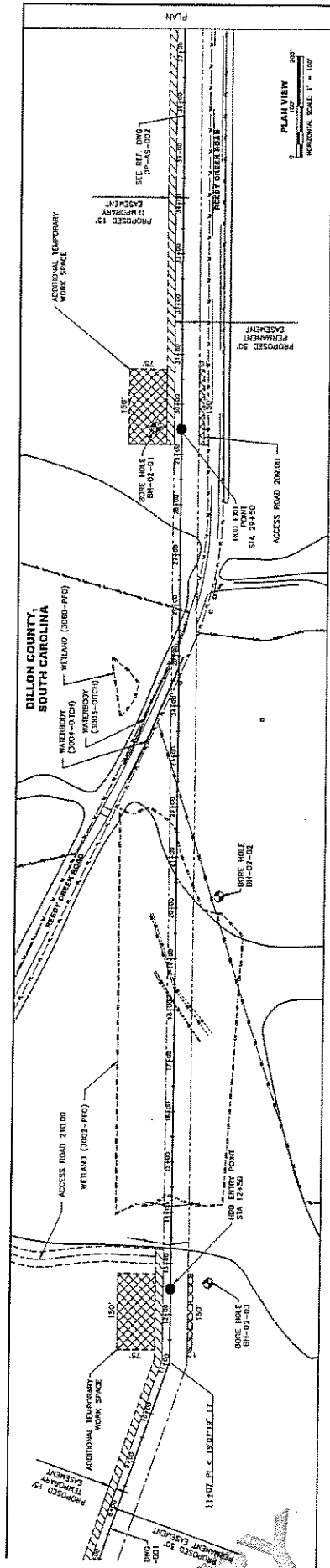

URS
 URS Corporation - South Carolina
 5000 North Carolina University Center
 Charlotte, NC 28226
 URS JOB NO. 0040033
 CLIENT JOB NO. 03/09/2015
 DATE 03/09/2015
 PROJECT ENGINEER ROBERT WASSERMAN
 SCALE AS NOTED
 SHEET 6 OF 12

Dominion
 TRANSMISSION TO CHARLESTON PROJECT
 HDD CROSSING WETLANDS
 STA. 16+00 TO STA. 29+00
 DILLON COUNTY, SOUTH CAROLINA
 DRAWN BY: [Name]
 CHECKED BY: [Name]
 APPROVED BY: [Name]

COPY

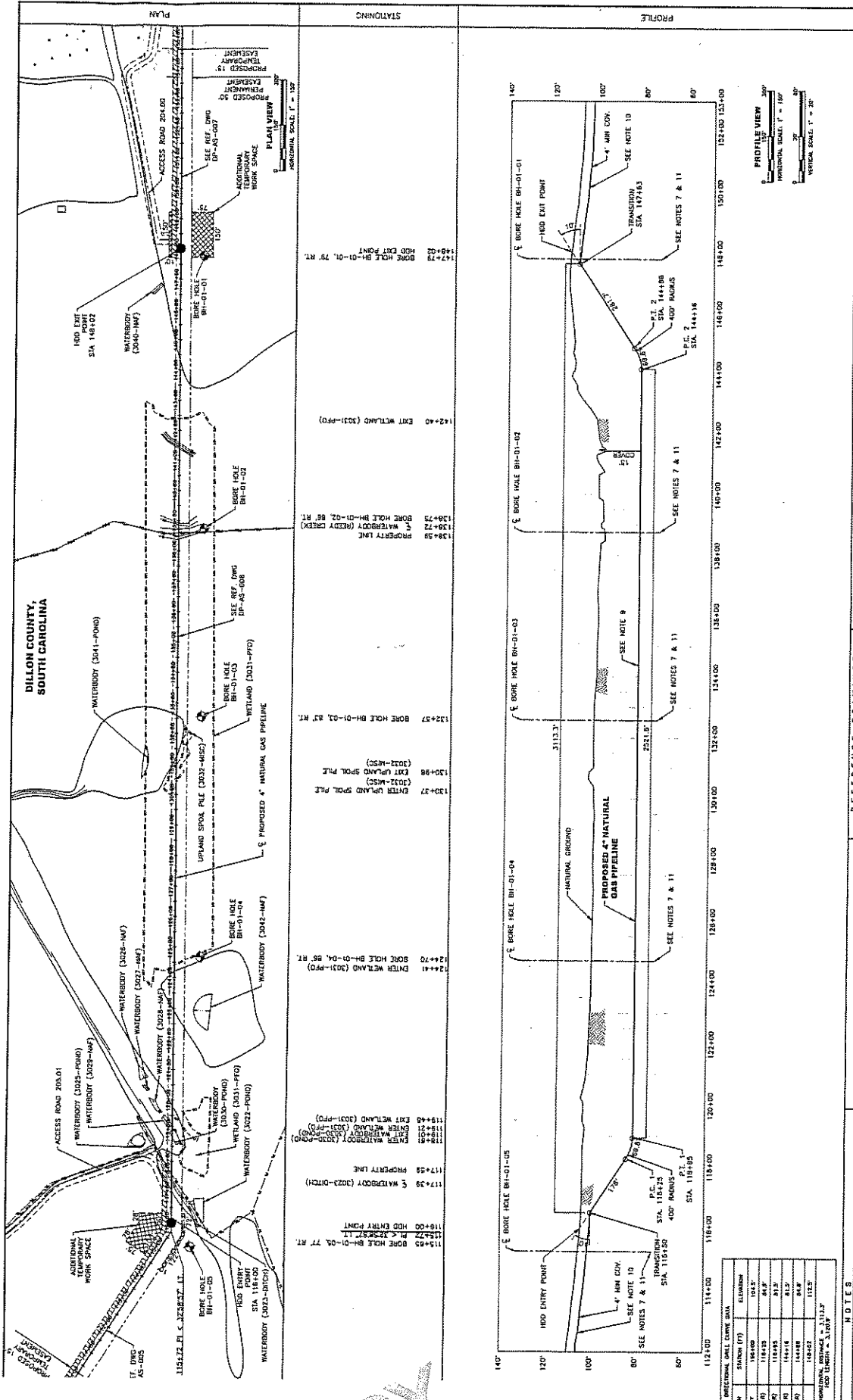



Dominion
 TRANSCO TO CHARLESTON PROJECT
 HULLS HILLON PIPELINE
 STA 118+00 TO STA 148+00
 DILLON COUNTY, SOUTH CAROLINA

DATE	BY	REVISIONS
03/09/2016	RSB/ET	ISSUED FOR PERMITTING
03/09/2016	RSB/ET	ISSUED FOR PERMITTING
03/09/2016	RSB/ET	ISSUED FOR PERMITTING

PROJECT ENGINEER: ROBERT MARZALOWSKI
 DATE: 03/09/2016
 SHEET: 7 OF 12

PERMITTED PLANS

STATION	ELEVATION
118+00	100.00
118+25	100.00
118+50	100.00
119+00	100.00
119+25	100.00
119+50	100.00
120+00	100.00
120+25	100.00
120+50	100.00
121+00	100.00
121+25	100.00
121+50	100.00
122+00	100.00
122+25	100.00
122+50	100.00
123+00	100.00
123+25	100.00
123+50	100.00
124+00	100.00
124+25	100.00
124+50	100.00
125+00	100.00
125+25	100.00
125+50	100.00
126+00	100.00
126+25	100.00
126+50	100.00
127+00	100.00
127+25	100.00
127+50	100.00
128+00	100.00
128+25	100.00
128+50	100.00
129+00	100.00
129+25	100.00
129+50	100.00
130+00	100.00
130+25	100.00
130+50	100.00
131+00	100.00
131+25	100.00
131+50	100.00
132+00	100.00
132+25	100.00
132+50	100.00
133+00	100.00
133+25	100.00
133+50	100.00
134+00	100.00
134+25	100.00
134+50	100.00
135+00	100.00
135+25	100.00
135+50	100.00
136+00	100.00
136+25	100.00
136+50	100.00
137+00	100.00
137+25	100.00
137+50	100.00
138+00	100.00
138+25	100.00
138+50	100.00
139+00	100.00
139+25	100.00
139+50	100.00
140+00	100.00
140+25	100.00
140+50	100.00
141+00	100.00
141+25	100.00
141+50	100.00
142+00	100.00
142+25	100.00
142+50	100.00
143+00	100.00
143+25	100.00
143+50	100.00
144+00	100.00
144+25	100.00
144+50	100.00
145+00	100.00
145+25	100.00
145+50	100.00
146+00	100.00
146+25	100.00
146+50	100.00
147+00	100.00
147+25	100.00
147+50	100.00
148+00	100.00

NOTES:
 1. THE CONTRACTOR SHALL BE RESPONSIBLE FOR OBTAINING ALL NECESSARY PERMITS AND APPROVALS FROM ALL AFFECTED AGENCIES AND LOCAL GOVERNMENTS.
 2. THE CONTRACTOR SHALL BE RESPONSIBLE FOR OBTAINING ALL NECESSARY PERMITS AND APPROVALS FROM ALL AFFECTED AGENCIES AND LOCAL GOVERNMENTS.
 3. THE CONTRACTOR SHALL BE RESPONSIBLE FOR OBTAINING ALL NECESSARY PERMITS AND APPROVALS FROM ALL AFFECTED AGENCIES AND LOCAL GOVERNMENTS.
 4. THE CONTRACTOR SHALL BE RESPONSIBLE FOR OBTAINING ALL NECESSARY PERMITS AND APPROVALS FROM ALL AFFECTED AGENCIES AND LOCAL GOVERNMENTS.
 5. THE CONTRACTOR SHALL BE RESPONSIBLE FOR OBTAINING ALL NECESSARY PERMITS AND APPROVALS FROM ALL AFFECTED AGENCIES AND LOCAL GOVERNMENTS.
 6. THE CONTRACTOR SHALL BE RESPONSIBLE FOR OBTAINING ALL NECESSARY PERMITS AND APPROVALS FROM ALL AFFECTED AGENCIES AND LOCAL GOVERNMENTS.
 7. THE CONTRACTOR SHALL BE RESPONSIBLE FOR OBTAINING ALL NECESSARY PERMITS AND APPROVALS FROM ALL AFFECTED AGENCIES AND LOCAL GOVERNMENTS.
 8. THE CONTRACTOR SHALL BE RESPONSIBLE FOR OBTAINING ALL NECESSARY PERMITS AND APPROVALS FROM ALL AFFECTED AGENCIES AND LOCAL GOVERNMENTS.
 9. THE CONTRACTOR SHALL BE RESPONSIBLE FOR OBTAINING ALL NECESSARY PERMITS AND APPROVALS FROM ALL AFFECTED AGENCIES AND LOCAL GOVERNMENTS.
 10. THE CONTRACTOR SHALL BE RESPONSIBLE FOR OBTAINING ALL NECESSARY PERMITS AND APPROVALS FROM ALL AFFECTED AGENCIES AND LOCAL GOVERNMENTS.

COPY

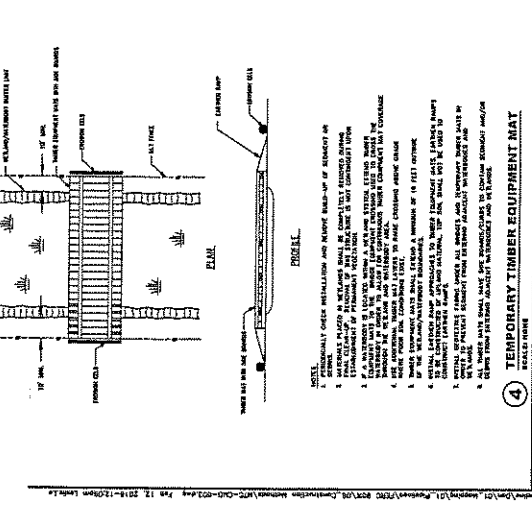
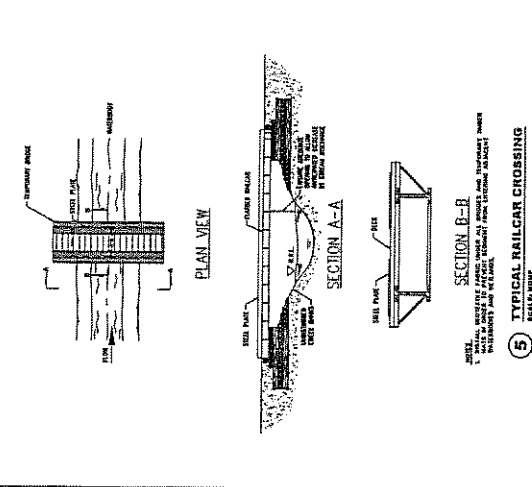
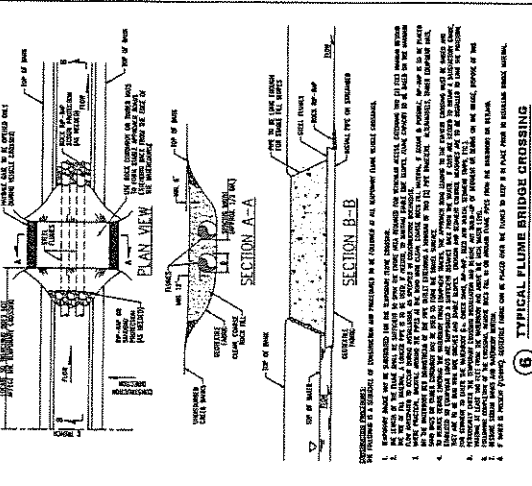
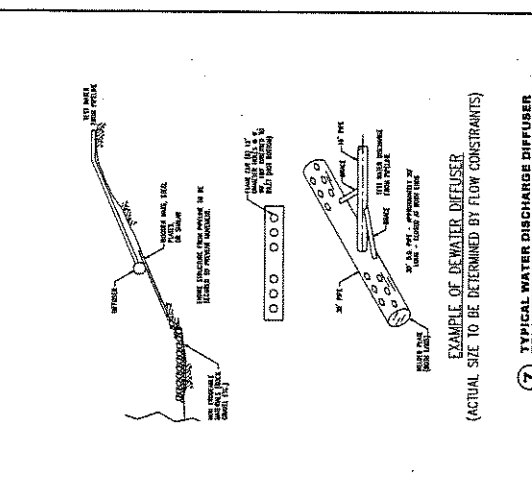
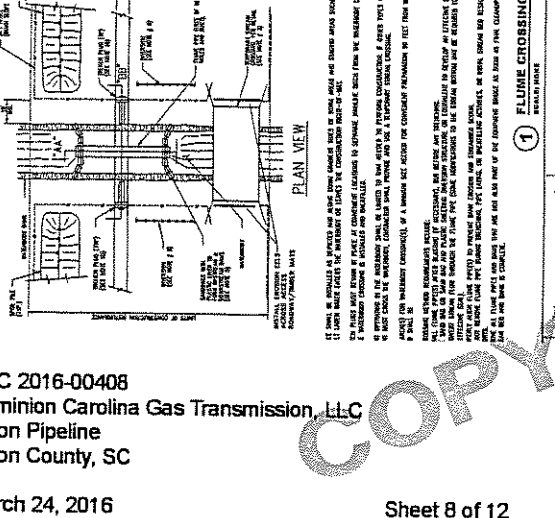
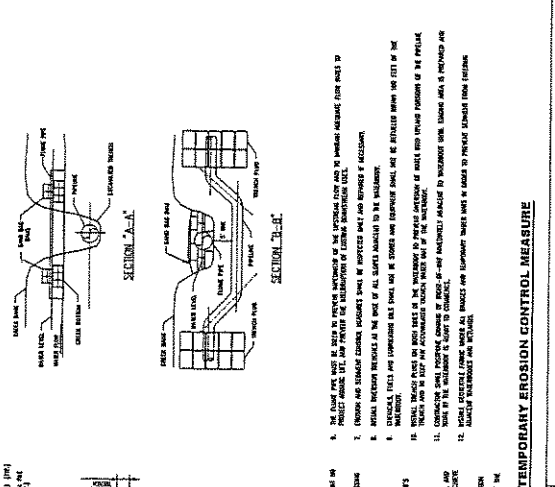
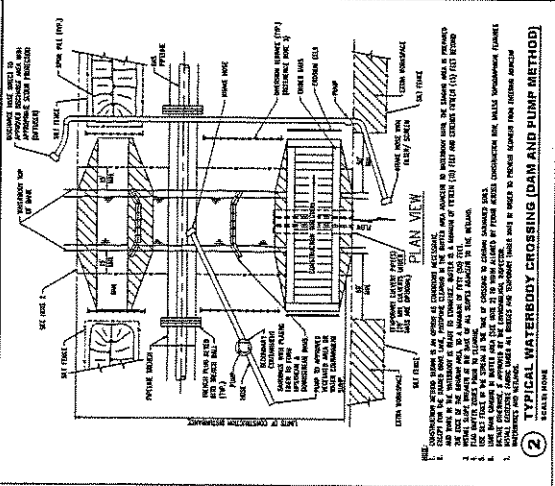
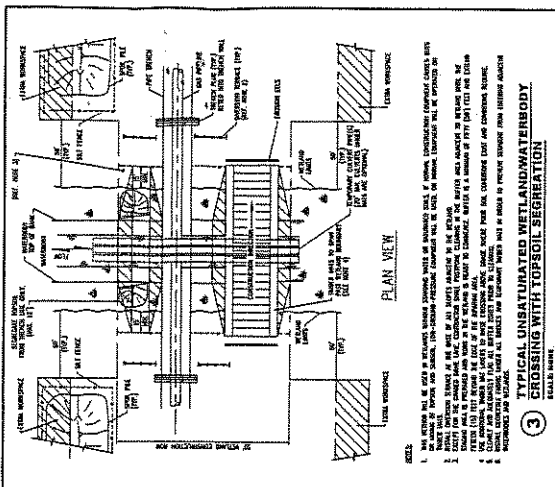

7 TYPICAL WATER DISCHARGE DIFFUSER		7 TYPICAL WATER DISCHARGE DIFFUSER	
SCALE: NONE		SCALE: NONE	
<p>URS URS CORPORATION 10000 WEST HURON AVENUE SOUTH PLAINS, COLORADO 80901-3377</p>		<p>Dominion TRANSMISSION TO CHARLESTON PROJECT MOORE TO CHAPPELLE PIPELINE TYPICAL WORKSPACE CONSTRUCTION METHOD 4 OPEN-CUT TRENCHING METHODS SOUTH CAROLINA</p>	
<p>CLIENT JOB NO. 60420377 CLIENT JOB NO. 60420377 CLIENT JOB NO. 60420377</p>		<p>DATE: 12/13/15 SHEET: 8 OF 23 PROJECT ENGINEER: [Name]</p>	
MATERIAL SUMMARY			
NO.	DESCRIPTION	QTY (YDS)	REMARKS
1	CONCRETE SLAB		
2	GEOTEXTILE FABRIC		
3	TOP SOIL		
4	CONCRETE SLAB		
5	GEOTEXTILE FABRIC		
6	CONCRETE SLAB		
7	GEOTEXTILE FABRIC		
8	CONCRETE SLAB		
9	GEOTEXTILE FABRIC		
10	CONCRETE SLAB		
11	GEOTEXTILE FABRIC		
12	CONCRETE SLAB		
13	GEOTEXTILE FABRIC		
14	CONCRETE SLAB		
15	GEOTEXTILE FABRIC		
16	CONCRETE SLAB		
17	GEOTEXTILE FABRIC		
18	CONCRETE SLAB		
19	GEOTEXTILE FABRIC		
20	CONCRETE SLAB		
21	GEOTEXTILE FABRIC		
22	CONCRETE SLAB		
23	GEOTEXTILE FABRIC		
24	CONCRETE SLAB		
25	GEOTEXTILE FABRIC		
26	CONCRETE SLAB		
27	GEOTEXTILE FABRIC		
28	CONCRETE SLAB		
29	GEOTEXTILE FABRIC		
30	CONCRETE SLAB		
31	GEOTEXTILE FABRIC		
32	CONCRETE SLAB		
33	GEOTEXTILE FABRIC		
34	CONCRETE SLAB		
35	GEOTEXTILE FABRIC		
36	CONCRETE SLAB		
37	GEOTEXTILE FABRIC		
38	CONCRETE SLAB		
39	GEOTEXTILE FABRIC		
40	CONCRETE SLAB		
41	GEOTEXTILE FABRIC		
42	CONCRETE SLAB		
43	GEOTEXTILE FABRIC		
44	CONCRETE SLAB		
45	GEOTEXTILE FABRIC		
46	CONCRETE SLAB		
47	GEOTEXTILE FABRIC		
48	CONCRETE SLAB		
49	GEOTEXTILE FABRIC		
50	CONCRETE SLAB		
51	GEOTEXTILE FABRIC		
52	CONCRETE SLAB		
53	GEOTEXTILE FABRIC		
54	CONCRETE SLAB		
55	GEOTEXTILE FABRIC		
56	CONCRETE SLAB		
57	GEOTEXTILE FABRIC		
58	CONCRETE SLAB		
59	GEOTEXTILE FABRIC		
60	CONCRETE SLAB		
61	GEOTEXTILE FABRIC		
62	CONCRETE SLAB		
63	GEOTEXTILE FABRIC		
64	CONCRETE SLAB		
65	GEOTEXTILE FABRIC		
66	CONCRETE SLAB		
67	GEOTEXTILE FABRIC		
68	CONCRETE SLAB		
69	GEOTEXTILE FABRIC		
70	CONCRETE SLAB		
71	GEOTEXTILE FABRIC		
72	CONCRETE SLAB		
73	GEOTEXTILE FABRIC		
74	CONCRETE SLAB		
75	GEOTEXTILE FABRIC		
76	CONCRETE SLAB		
77	GEOTEXTILE FABRIC		
78	CONCRETE SLAB		
79	GEOTEXTILE FABRIC		
80	CONCRETE SLAB		
81	GEOTEXTILE FABRIC		
82	CONCRETE SLAB		
83	GEOTEXTILE FABRIC		
84	CONCRETE SLAB		
85	GEOTEXTILE FABRIC		
86	CONCRETE SLAB		
87	GEOTEXTILE FABRIC		
88	CONCRETE SLAB		
89	GEOTEXTILE FABRIC		
90	CONCRETE SLAB		
91	GEOTEXTILE FABRIC		
92	CONCRETE SLAB		
93	GEOTEXTILE FABRIC		
94	CONCRETE SLAB		
95	GEOTEXTILE FABRIC		
96	CONCRETE SLAB		
97	GEOTEXTILE FABRIC		
98	CONCRETE SLAB		
99	GEOTEXTILE FABRIC		
100	CONCRETE SLAB		

PERMITTED PLANS

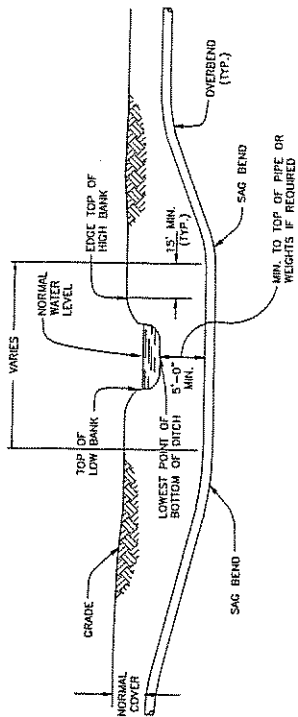

NOTES:

1. THIS DRAWING APPLICABLE TO ALL STREAM OR DITCH CROSSINGS NOT SPECIFICALLY INDICATED ON OTHER CONSTRUCTION DRAWINGS.
2. BEARING COMPENSATION MEASURES TO BE INSTALLED AS DIRECTED BY COMPANY, IF NOT SPECIFICALLY ENTERED ON ALIGNMENT.
3. ALL NEW CONSTRUCTION TO BE DONE BY CONTRACTOR.

8

TYPICAL STREAM UNDERCROSSING

SCALE: NONE

PERMITTED
PLANS

COPY

SAC 2016-00408
Dominion Carolina Gas Transmission, LLC
Dillon Pipeline
Dillon County, SC

March 24, 2016

Sheet 9 of 12

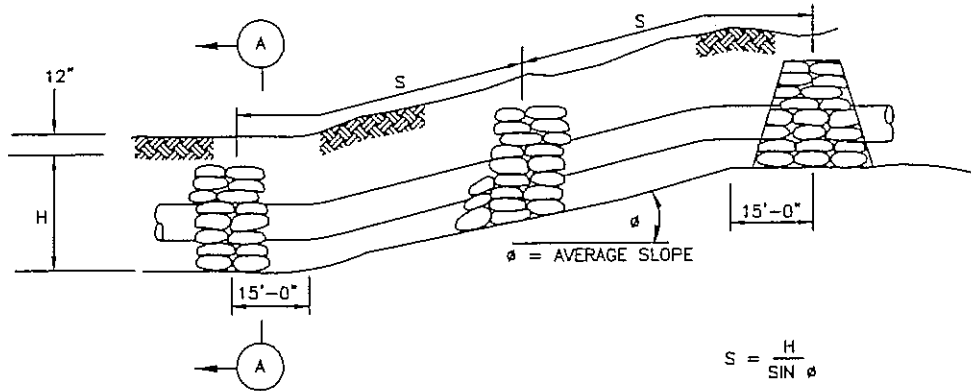

$$S = \frac{H}{\sin \phi}$$

EXAMPLE: 20 SLOPE WOULD REQUIRE SPACING OF 18' IF HEIGHT OF BREAKERS IS 6'.

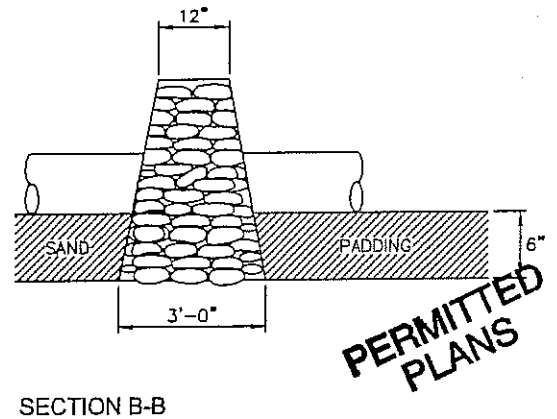
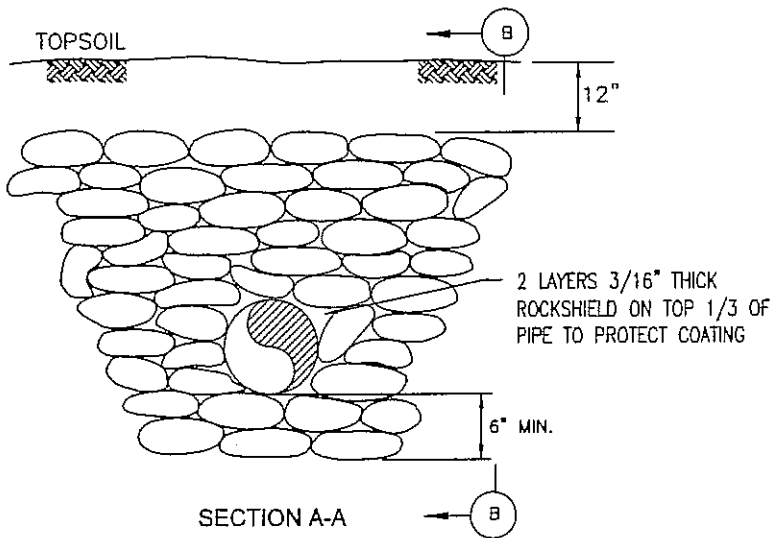

PERMITTED PLANS

NOTES:

1. BREAKERS SHALL BE INSTALLED AT SHARP CHANGES OF SLOPE WHERE THE NATURAL DRAINAGE PATTERN, PROFILE WILL CAUSE THE TRENCH TO ACT AS A DRAIN.
2. ADJUST SPACING OF BREAKERS SO TOP OF BREAKER IS APPROXIMATELY THE SAME ELEVATION AS BOTTOM OF UPHILL BREAKER, OR AS INDICATED IN TABLE SAME ELEVATION AS BOTTOM OF TO RIGHT (MORE STRINGENT SHALL APPLY)
3. COMPANY MAY SPECIFY POLYURETHANE FOAM BREAKERS OR OTHER MATERIALS AS REQUIRED
4. WHERE PIPELINE TRENCH MAY DRAIN A WETLAND, CONSTRUCT TRENCH BREAKER AND/OR SEAL TRENCH BOTTOM AS NECESSARY TO MAINTAIN ORIGINAL WETLAND HYDROLOGY.
5. FOR EACH WATERBODY CROSSED, INSTALL PERMANENT TRENCH BREAKER AT THE BASE OF SLOPES NEAR THE WATERBODY. LOCATE TRENCH BREAKER UPSLOPE OF THE SLOPE BREAKER.

SLOPE	SPACING
LESS THAN 5%	NO STRUCTURE
5 TO 10%	100 TO 150 FEET
11 TO 15%	80 TO 100 FEET
16 TO 20%	70 TO 80 FEET
21 TO 30%	50 TO 70 FEET
GREATER THAN 30%	25 TO 50 FEET

SACK (TRENCH) BREAKERS REQUIREMENT

SAC 2016-00408
 Dominion Carolina Gas Transmission, LLC
 Dillon Pipeline
 Dillon County, SC

March 24, 2016

Sheet 10 of 12

COPY

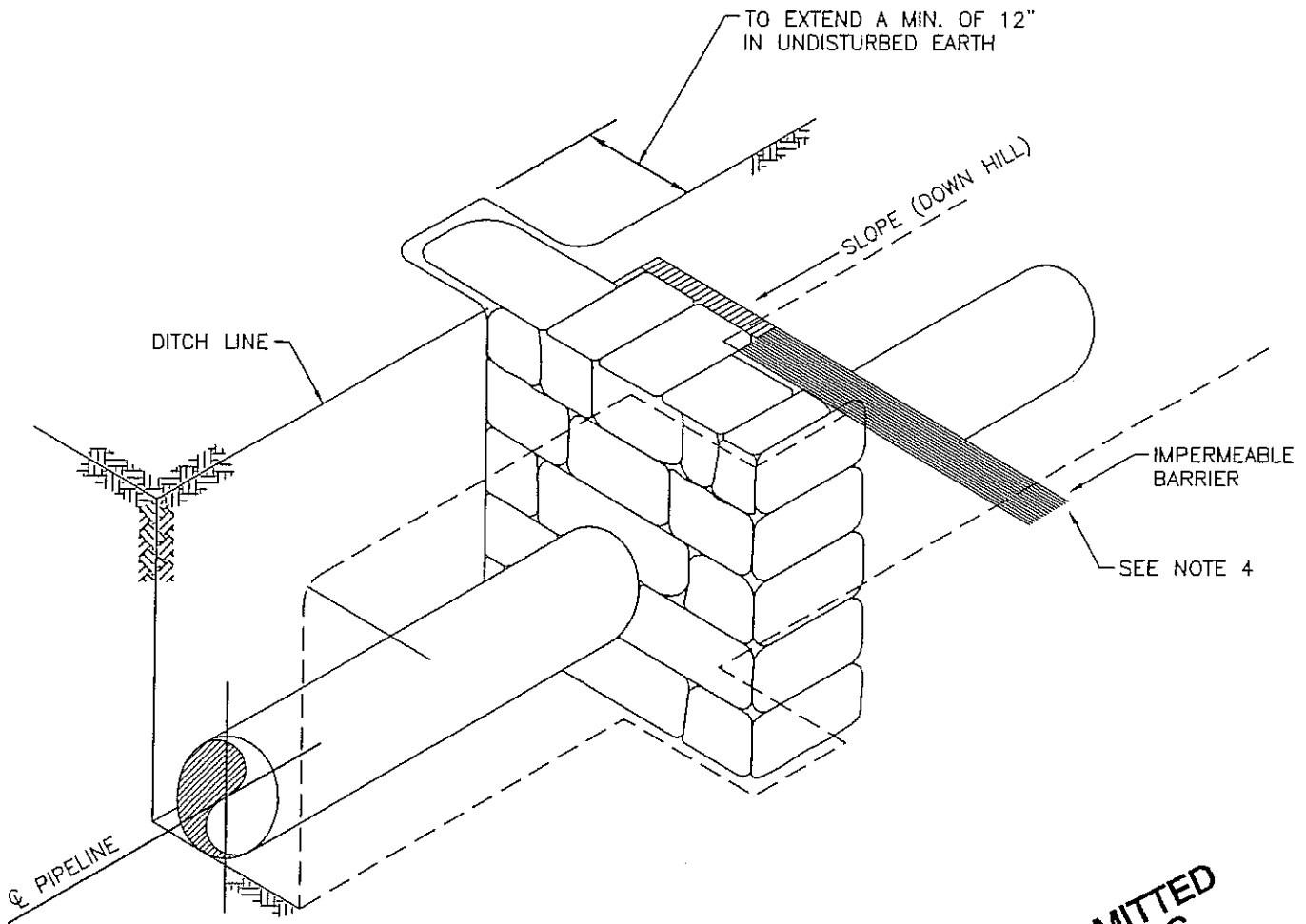

**PERMITTED
PLANS**

NOTES:

1. FILL BAGS WITH EARTH OR CLAY AND FIT TOGETHER TO FORM WATERTIGHT BARRIER, WITH BREAKER'S LEADING EDGE TAPERED TO FORCE WATER TO SURFACE.
2. INSTALL BREAKER IN AREAS PRONE TO BACKFILL MATERIAL EROSION.
3. CONSTRUCT IMPERMEABLE BARRIER USING 6 MIL POLYETHYLENE SHEET OR MINIMUM 4" THICKNESS OF BENTONITE OR EQUIVALENT.
4. EXTEND IMPERMEABLE BARRIER A MINIMUM 12" BELOW DITCH BOTTOM AND 8" BEYOND DITCH WALLS.

**TYPICAL SACK DITCH
BREAKER**

SAC 2016-00408
 Dominion Carolina Gas Transmission, LLC
 Dillon Pipeline
 Dillon County, SC

March 24, 2016

COPY

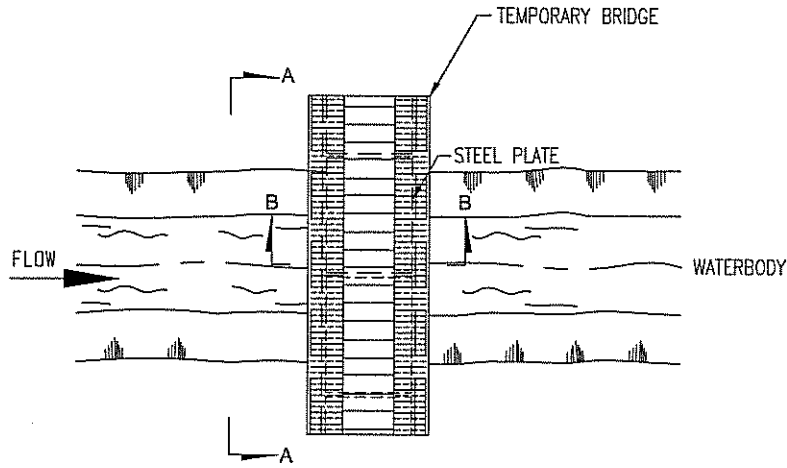

PLAN VIEW

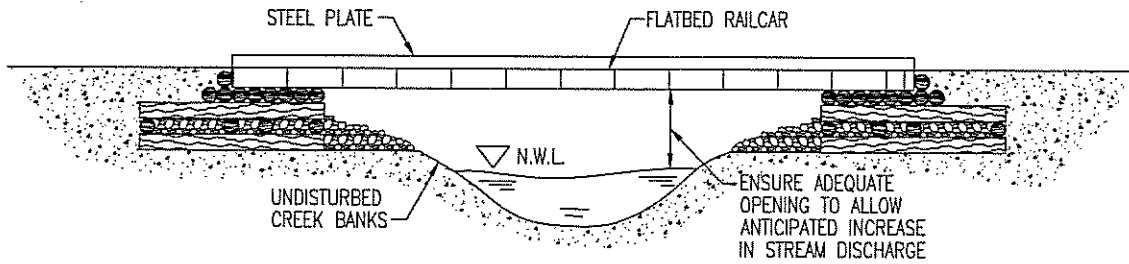

SECTION A-A

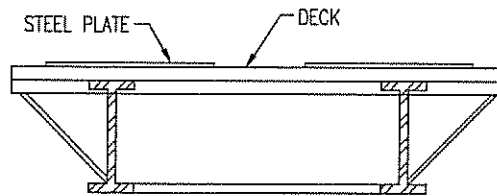

SECTION B-B

NOTES

1. INSTALL GEOTEXTILE FABRIC UNDER ALL BRIDGES AND TEMPORARY TIMBER MATS IN ORDER TO PREVENT SEDIMENT FROM ENTERING ADJACENT WATERBODIES AND WETLANDS.

**PERMITTED
PLANS**

TYPICAL RAILCAR CROSSING

SCALE: NONE

SAC 2016-00408
 Dominion Carolina Gas Transmission, LLC
 Dillon Pipeline
 Dillon County, SC

March 24, 2016

Sheet 12 of 12

COPY