



Cultural Resources Reconnaissance Survey
Enoree Hannah Site
Enoree, Spartanburg County, South Carolina
S&ME Project No. 4261-19-083

PREPARED FOR:

Luck Companies
P.O. Box 29682
Richmond, Virginia 23242

PREPARED BY:

S&ME, Inc.
134 Suber Road
Columbia, SC 29210

October 2019



**Cultural Resources Reconnaissance Survey
Enoree Hannah Tract
Enoree, Spartanburg County, South Carolina**

Prepared for:

Luck Companies
P. O. Box 29682
Richmond, Virginia 23242

Prepared by:

S&ME, Inc.
134 Suber Road
Columbia, South Carolina 29210

S&ME Project No. 4261-19-083

A handwritten signature in black ink that reads "Kim Nagle".

Kimberly Nagle, M.S., RPA
Principal Investigator

Authors: Aileen Kelly, B.A. and Heather Carpini, M.A.

October 2019



Management Summary

On behalf of Luck Companies, S&ME, Inc. (S&ME) has completed a cultural resources reconnaissance survey of the proposed approximately 396-acre project area associated with the Enoree Hannah Tract in Spartanburg County, South Carolina (Figures 1.1 and 1.2). The project area is located northeast of Charles Street and west of Interstate 26 near the town of Enoree.

The purpose of the survey was to assess the project area's potential for containing significant cultural resources and to make recommendations regarding additional work that may be required pursuant to the South Carolina Mining Act and Section 106 of the National Historic Preservation Act, as amended, and other pertinent federal, state, or local laws. This work was done in anticipation of federal funding or federal permitting and was carried out in general accordance with S&ME Proposal Number 42-1900428, dated April 17, 2019.

Fieldwork for the project was conducted on September 3 and 4, 2019. This work included the excavation of 80 shovel tests and ten radials, for a total of 90 shovel tests, as well as an architectural survey of structures within the project area and within a 0.5-mile search radius.

Background research indicated that there are no previously recorded archaeological sites or aboveground resources within the project area or a 0.5-mile search radius of the project area. As a result of the investigations, three new archaeological sites were recorded (38SP452, 38SP453, 38SP454) and 10 newly recorded aboveground resources (1455 through 1464) were identified. The newly recorded archaeological sites and above ground resources are recommended not eligible for inclusion the National Register of Historic Places (NRHP) (Figures 1.1 and 1.2; Table 1.1).

It is S&ME's opinion that the entire 396-acre project area should be considered low probability for containing significant cultural resources. Portions of the project area have been disturbed by past mining activities, no intact soil stratigraphy is present at the site, and subsoil is present at surface throughout most of the project area. Based on the information present above, S&ME recommends that no further cultural resource work should be needed for the project area as currently proposed.

Cultural Resources Reconnaissance Survey

Enoree Hannah Tract

Enoree, Spartanburg County, South Carolina

S&ME Project No. 4261-19-083



Table 1.1. Cultural resources identified during the survey.

Resource	Description	NRHP Eligibility	Recommendation
38SP452	20 th century artifact scatter	Not Eligible	No Further Work
38SP453	20 th century artifact scatter	Not Eligible	No Further Work
38SP454	20 th century house site	Not Eligible	No Further Work
1455	Hannah Creek Bridge Abutment, early 20 th century	Not Eligible	No Further Work
1456	House, circa 1920s	Not Eligible	No Further Work
1457	House, circa 1920s	Not Eligible	No Further Work
1458	House, circa 1940	Not Eligible	No Further Work
1459	House, circa 1950	Not Eligible	No Further Work
1460	House, circa 1910	Not Eligible	No Further Work
1461	Full Salvation Baptist Church, circa 1950s	Not Eligible	No Further Work
1462	House, circa 1950s	Not Eligible	No Further Work
1463	House, circa 1910	Not Eligible	No Further Work
1464	House, circa 1965	Not Eligible	No Further Work



Table of Contents

Management Summary	i
Table of Contents	iii
1.0 Introduction	1
2.0 Environmental Setting	4
2.1 Location	4
2.2 Geology and Topography	4
2.3 Hydrology	4
2.4 Climate and Vegetation	4
2.5 Soils	4
3.0 Cultural Context	11
3.1 Prehistoric Context	11
3.1.1 <i>Paleoindian Period (ca. 13,000–10,000 B.P.)</i>	11
3.1.2 <i>Archaic Period (ca. 10,000–3000 B.P.)</i>	12
3.1.3 <i>Woodland Period (ca. 3000–1000 B.P.)</i>	14
3.1.4 <i>Mississippian Period (ca. 1000–350 B.P.)</i>	15
3.2 Historic Context	16
3.2.1 <i>Early Settlement</i>	16
3.2.2 <i>Eighteenth Century Conflicts</i>	17
3.2.3 <i>Nineteenth Century</i>	19
3.2.4 <i>Civil War and Reconstruction</i>	21
3.2.5 <i>Twentieth Century</i>	23
3.3 Background Research	24
3.4 Potential for Archaeological Resources	31
4.0 Methods	33
4.1 Archaeological Field Methods	33
4.2 Architectural Survey	33
4.3 Laboratory Methods	33
4.4 National Register Eligibility Assessment	34



5.0	Results	35
5.1	Archaeological Survey Results	35
5.1.1	Site 38SP452	43
5.1.2	Site 38SP453	45
5.1.3	Site 38SP454	48
5.2	Architectural Survey Results	51
5.2.1	Hannah Creek Bridge Abutment (1455)	51
5.2.2	House (1456)	51
5.2.3	House (1457)	51
5.2.4	House (1458)	55
5.2.5	House (1459)	55
5.2.6	House (1460)	55
5.2.7	Full Salvation Baptist Church (1461)	57
5.2.8	House (1462)	59
5.2.9	House (1463)	61
5.2.10	House (1464)	61
6.0	Conclusions and Recommendations	64
7.0	References Cited	65
8.0	Appendix A – Artifact Catalog	72
9.0	Draft Structure Cards	73

List of Figures

Figure 1.1.	Topographic map showing project area and 0.5-mile search radius	2
Figure 1.2.	Aerial map showing project area and 0.5-mile search radius	3
Figure 2.1.	View of steep slope within the project area, facing northeast	5
Figure 2.2.	Hardwoods and typical vegetation on hilltop, facing south	5
Figure 2.3.	Hannah Creek along the west side of the project area, facing south	6
Figure 2.4.	Typical area of clear cut and dirt roads in eastern side of the project area, facing north	6
Figure 2.5.	Typical area of hardwoods with secondary growth, facing west	7
Figure 2.6.	Typical vegetation in a cleared area with secondary growth, facing west	7
Figure 2.7.	Typical subsoil on surface throughout the project area, facing northwest	8



Figure 2.8. Typical drainage found in the eastern portion of the project area, facing west. 8

Figure 2.9. Typical area of planted pine within project area, facing north. 9

Figure 2.10. Aerial map showing different soil types within the project area..... 10

Figure 3.1. ArchSite map showing 0.5-mile search radius. 25

Figure 3.2. Portion of Mouzon’s map (1775), showing vicinity of project area..... 26

Figure 3.3. Portion of Mills’ Atlas map of Spartanburg District (1825), showing vicinity of project area.. 26

Figure 3.4. Portion of 1921 USDA soil survey map of Spartanburg County, indicating project area..... 27

Figure 3.5. Portion of USGS *Spartanburg topographic map* (1941), showing vicinity of project area..... 28

Figure 3.6. Portion of 1940 SCDOT map of Spartanburg County, showing vicinity of the project area. ... 28

Figure 3.7. Portion of 1951 SCDOT map of Spartanburg County map, showing project area..... 29

Figure 3.8. Portion of 1964 SCDOT map of Spartanburg County map, showing project area..... 29

Figure 3.9. Portion of USGS *Enoree 7.5-minute quadrangle* (1969), showing project area..... 30

Figure 3.10. Aerial map showing probability areas within the project area..... 32

Figure 5.1. Aerial map showing transect locations within the project area..... 36

Figure 5.2. Old Rock Quarry Road/Lawrence Road within the project area, facing east. 37

Figure 5.3. Area of steep slope within project area, facing east..... 37

Figure 5.4. Tributary channel and slope with secondary growth, facing northeast. 38

Figure 5.5. Typical vegetation and appearance of a previously cleared area, facing south. 38

Figure 5.6. Typical dirt road and subsoil on surface within the project area, facing north..... 39

Figure 5.7. Pond within the project area, facing north..... 39

Figure 5.8. View of transmission line corridor and hunting blind in project area, facing west..... 40

Figure 5.9. Hunting cabin and associated cleared area within the project area, facing north. 40

Figure 5.10. Disturbed area with push piles and secondary growth, facing east. 41

Figure 5.11. Delineated wetland in project area, facing northeast. 41

Figure 5.12. Washed out bridge on Lawrence Road, facing southeast..... 42

Figure 5.13. Typical soil profile in areas where subsoil was encountered at surface. 42

Figure 5.14. Typical soil profile in areas where plow zone transitioned to subsoil..... 43

Figure 5.15. Site map for 38SP452. 44

Figure 5.16. Overview of site 38SP452, facing southeast..... 45

Figure 5.17. Site map for site 38SP453. 46

Figure 5.18. Overview of site 38SP453, facing east..... 47

Figure 5.19. Site map for site 38SP454..... 49



Figure 5.20. Overview of site 38SP454, facing east..... 50

Figure 5.21. Overview of site 38SP454, facing west. 50

Figure 5.22. Hannah Creek Bridge Abutment (1455), facing southeast. 52

Figure 5.23. Hannah Creek Bridge Abutment (1455), facing east. 52

Figure 5.24. Hannah Creek Bridge Abutment (1455), facing southeast. 53

Figure 5.25. USGS aerial photo (1966), showing location of the Hannah Creek Bridge Abutment. 53

Figure 5.26. Structure 1456, facing northwest..... 54

Figure 5.27. Structure 1457, facing northwest..... 54

Figure 5.28. Structure 1458, facing north. 56

Figure 5.29. Structure 1459, facing north. 56

Figure 5.30. Structure 1460, facing north. 57

Figure 5.31. Full Salvation Baptist Church (1461.00), facing northwest..... 58

Figure 5.32. Full Salvation Baptist Church (1461.00), facing east..... 58

Figure 5.33. Full Salvation Baptist Church, outbuilding (1461.01), facing northwest..... 59

Figure 5.34. Structure 1462, facing northeast. 60

Figure 5.35. Structure 1462 facing northwest..... 60

Figure 5.36. Structure 1463, facing southwest..... 62

Figure 5.37. Structure 1464, facing north. 62

Figure 5.38. Structure 1464, facing northwest..... 63

List of Tables

Table 1.1. Cultural resources identified during the survey..... ii

Table 2.1. Specific soil types found within the project area. 9

Table 5.1. Summary of transects within the project area..... 35



1.0 Introduction

On behalf of Luck Companies, S&ME has completed a cultural resources reconnaissance survey of the proposed approximately 396-acre project area associated with the Enoree Hannah Tract in Spartanburg County, South Carolina (Figures 1.1 and 1.2). The project area is located northeast of Charles Street and west of Interstate 26 near the town of Enoree.

The purpose of the survey was to assess the project area's potential for containing significant cultural resources and to make recommendations regarding additional work that may be required pursuant to the South Carolina Mining Act and Section 106 of the National Historic Preservation Act, as amended, and other pertinent federal, state, or local laws. This work was done in anticipation of federal funding or federal permitting and was carried out in general accordance with S&ME Proposal Number 42-1900428, dated April 17, 2019.

S&ME carried out background research and field investigation tasks in August and September 2019. The fieldwork was conducted by Crew Chief Paul Connell and Senior Crew Chief Aileen Kelly, under the supervision of Senior Archaeologist Kimberly Nagle, M.S., RPA. Fieldwork consisted of excavating shovel tests and photo documenting the project area. Graphics, GIS maps, and photographs were prepared by Ms. Kelly, Ms. Nagle, and Senior Architectural Historian/Historian Heather Carpini, M.A. Architectural evaluations and historic research for the project was conducted by Ms. Carpini. The report was senior reviewed by Ms. Nagle.

This report has been prepared in compliance with the National Historic Preservation Act of 1966, as amended; the Archaeological and Historic Preservation Act of 1979; procedures for the Protection of Historic Properties (36 CFR Part 800); and 36 CFR Parts 60 through 79, as appropriate. Field investigations and the technical report meet the qualifications specified in the Secretary of the Interior's Standards and Guidelines for Archaeology and Historic Preservation (Federal Register [FR] 48:44716–44742), and the *South Carolina Standards and Guidelines for Archaeological Investigations* (COSCAPA et al. 2013). Supervisory personnel meet the Secretary of the Interior's Professional Qualifications Standards set forth in 36 CFR Part 61.



2.0 Environmental Setting

2.1 Location

The project area is located in the southernmost portion of Spartanburg County, approximately 1.3 miles northeast of the town of Enoree, South Carolina. Spartanburg County, which covers approximately 891 square miles, and is bounded by Cherokee and Union counties to the east; the Enoree River and Laurens County to the south; Greenville County to the west; and Rutherford and Polk counties, North Carolina, to the north.

2.2 Geology and Topography

The project area is located in the Piedmont physiographic province of South Carolina (Kovacik and Winberry 1989). The Piedmont is a 100-mile-wide belt that encompasses most of the northwest portion of the state (Kovacik and Winberry 1989:16). The Piedmont physiographic province, which is underlain by soils weathered in place from the parent crystalline bedrock material. Rocks found in the Piedmont are generally metamorphic, with igneous granite intrusions (Kovacik and Winberry 1989). Topography in the project area consists of numerous hilltops and steep slopes; large boulders are present on the surface on hill tops, which are indicative of the Piedmont region (Figures 2.1 and 2.2). Elevations range from 240 ft above mean sea level (AMSL) along Hannah Creek on the western edge of the project area to 470 ft AMSL in the northwestern portion of the project area (Figure 1.1).

2.3 Hydrology

The closest permanent water source to the project area is Hannah Creek which flows along the western edge of the project area (Figure 1.1). Hannah Creek flows south into Two Mile Creek, which continues south and empties into the Enoree River approximately 6.3 miles southwest of the project area.

2.4 Climate and Vegetation

The climate in Spartanburg County is characterized by warm summers and mild winters. The average daily temperatures range from 38° F in winter to 78° F in summer. Spartanburg County receives an average of 48 inches of annual precipitation, which is adequate for most crops during the peak growing season lasting 210 days (Kovacik and Winberry 1987).

Vegetation within the project area consists primarily of wooded areas, areas of planted pine and mixed hardwood, and areas of secondary growth; the areas surrounding Hannah Creek, the ponds in the project area (Figures 2.1 through 2.9).

2.5 Soils

There are eight soil types located within the project (Figure 2.10); their descriptions can be found in Table 2.1 (USDA Web Soil Survey, Accessed August 2019)



Figure 2.1. View of steep slope within the project area, facing northeast.



Figure 2.2. Hardwoods and typical vegetation on hilltop, facing south.



Figure 2.3. Hannah Creek along the west side of the project area, facing south.



Figure 2.4. Typical area of clear cut and dirt roads in eastern side of the project area, facing north.



Figure 2.5. Typical area of hardwoods with secondary growth, facing west.



Figure 2.6. Typical vegetation in a cleared area with secondary growth, facing west.



Figure 2.7. Typical subsoil on surface throughout the project area, facing northwest.



Figure 2.8. Typical drainage found in the eastern portion of the project area, facing west.



Figure 2.9. Typical area of planted pine within project area, facing north.

Table 2.1. Specific soil types found within the project area.

Soil Name	Type	Drainage	Location	Slope	% in Project Area
Cecil	Sandy clay loam	Well drained	Interfluves	2–10%	33.2%
Cecil	Clay loam	Well drained	Interfluves	2–6%	1.1%
Cecil-Bethlahem	Sandy clay loam	Well drained	Interfluves	2–6%	33.7%
Madison	Sandy clay loam	Well drained	Interfluves, Ridges	6–20%	2.5%
Pacolet	Sandy loam	Well drained	Hillslopes	15–25%	0.2%
Pacolet	Sandy clay loam	Well drained	Hillslopes	10–15%	15.1%
Toccoa	Sandy loam	Well drained	Floodplains	0–2%	10.8%
Udorthents	Sandy loam	Well drained	Interfluves	6–20%	3.0%

**** water makes up the remaining 0.4%**

Drawing Path: T:\Projects\2019\ENV\4261-19-083 Luck Companies_Enoree Hannah Site_Enoree\Working_Documents\Phase 440 Cultural Resources\Figure 2-10 soils.mxd plotted by KNagle 10-01-2019

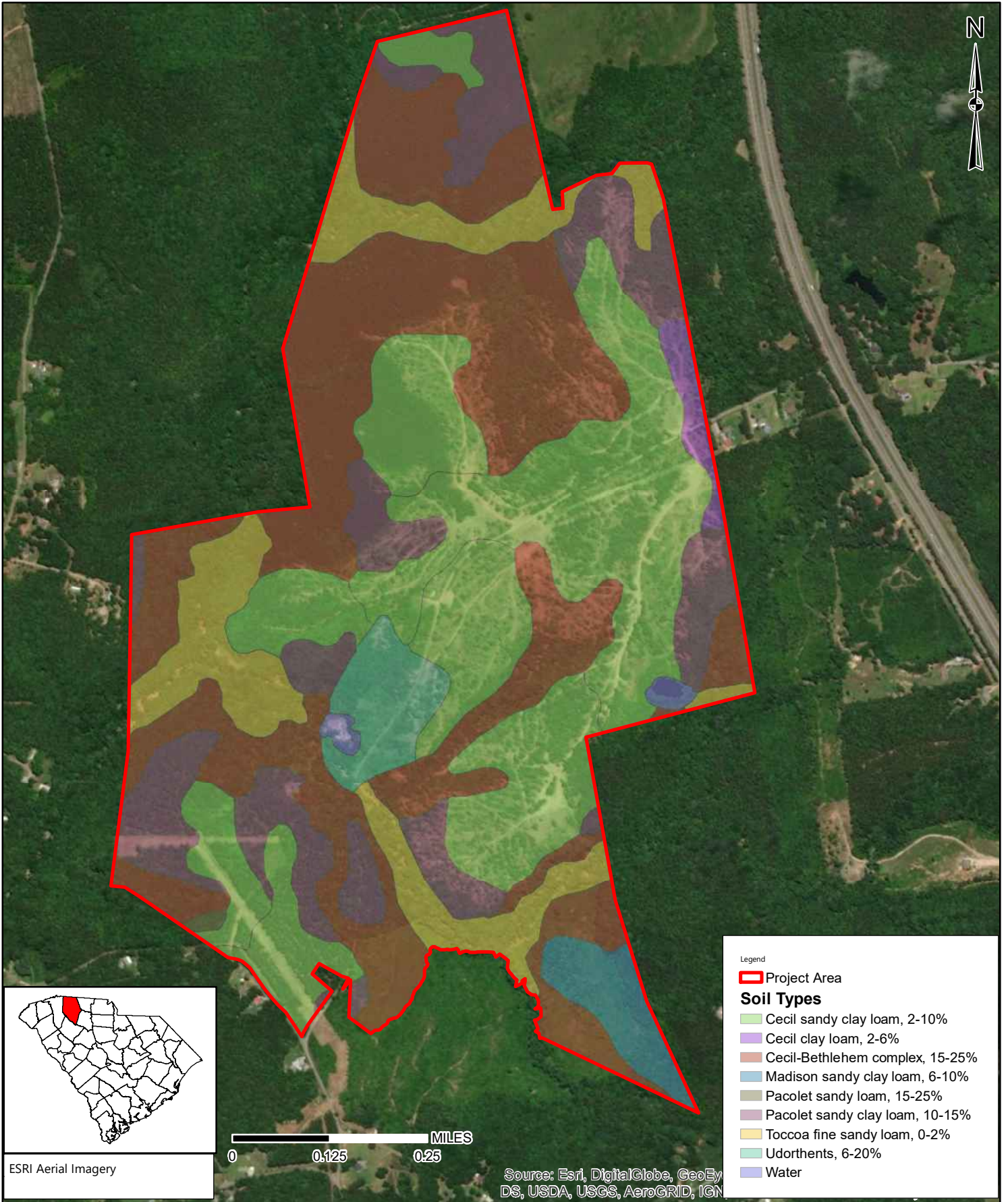

ESRI Aerial Imagery

0 0.125 0.25 MILES

Source: Esri, DigitalGlobe, GeoEye, DS, USDA, USGS, AeroGRID, IGN

Legend

- Project Area
- Soil Types**
- Cecil sandy clay loam, 2-10%
- Cecil clay loam, 2-6%
- Cecil-Bethlehem complex, 15-25%
- Madison sandy clay loam, 6-10%
- Pacolet sandy loam, 15-25%
- Pacolet sandy clay loam, 10-15%
- Toccoa fine sandy loam, 0-2%
- Udorthents, 6-20%
- Water

	SCALE: 1:10,512
	PROJECT NO: 4261-19-083
	DRAWN BY: KJN
	DATE: 10/1/2019

Soils Map
Enoree Hannah Site
Spartanburg County, South Carolina

FIGURE NO.
2.10



3.0 Cultural Context

The cultural context of the region is reviewed below for two purposes: first, to outline previous research in the region as well as the nature of historic and prehistoric resources that might be expected in the project area, and second, to provide a comparative framework in which to place resources identified within the project area and area of potential effects (APE) in order to better understand their potential significance and NRHP eligibility. The cultural context of the project area includes the prehistoric record and the historic past, which are discussed in this section of the report.

3.1 Prehistoric Context

Over the last three decades there has been much debate over when humans first arrived in the New World. The traditional interpretation is that humans first arrived in North America via the Bering land bridge that connected Alaska to Siberia at the end of the Pleistocene, approximately 13,500 years ago. From Alaska and northern Canada, these migrants may have moved southward through an ice-free corridor separating the Cordilleran and Laurentide ice sheets to eventually settle in North and South America.

Some researchers have suggested that initial colonization of the New World began well before Clovis, with some dates going back more than 35,000 years (Dillehay and Collins 1988; Goodyear 2005). Evidence for pre-Clovis occupations are posited for the Meadowcroft Rockshelter in Pennsylvania, the Cactus Hill and Saltville sites in Virginia, and the Topper site in South Carolina, although this evidence is not widely accepted and has not been validated (Adovasio and Pedler 1996; Dillehay and Collins 1988; Goodyear 2005). A number of sites providing better evidence for a presence in the New World dating between 15,000 and 13,500 years ago have been discovered. Although far from numerous, these sites are scattered across North and South America, including Alaska, Florida, Missouri, Oregon, Tennessee, Texas, Wisconsin, and southern Chile. Despite this, the earliest definitive evidence for occupation in the Southeastern United States is at the end of the Pleistocene, approximately 13,000 years ago (Anderson and O'Steen 1992; Bense 1994).

3.1.1 *Paleoindian Period (ca. 13,000–10,000 B.P.)*

Unfortunately, most information about Paleoindian lifeways in the Southeast comes from surface finds of projectile points rather than from controlled excavations. However, the Tree House site (38LX531), located along the Saluda River near Columbia, has shed light on Paleoindian lifeways in the area. The Tree House site is a multi-component, stratified site containing occupations ranging from the Early Paleoindian to Mississippian periods (Nagle and Green 2010). Evidence from the site, which yielded an *in-situ* Clovis point, indicated short-term use by relatively mobile populations. The tools found at the Tree House site could have been used for hunting and butchering, and it is likely that the site was used as a hunting camp during the Early and Late Paleoindian subperiods. Lithic raw materials associated with the Paleoindian component tended to be higher quality stone such as Black Mingo chert, Coastal Plain chert, and crystal quartz, although lesser quality local materials such as quartz were used as well (Nagle and Green 2010:264).

The limited information we have for the Paleoindian Period suggests the earliest Native Americans had a mixed subsistence strategy based on the hunting (or scavenging) of the megafauna and smaller game combined with the foraging of wild plant foods. Groups are thought to have consisted of small, highly transient bands made up of several nuclear and/or extended families. Paleoindian artifacts have been found in both riverine and inter-riverine contexts (Charles and Michie 1992:193). Paleoindian projectile points appear to be concentrated along major rivers near the Fall Line and in the Coastal Plain, although it is almost certain that many additional sites

Cultural Resources Reconnaissance Survey

Enoree Hannah Tract

Enoree, Spartanburg County, South Carolina

S&ME Project No. 4261-19-083



along the coast have been inundated by the rise of sea level that has occurred since that time (Anderson et al. 1992; Anderson and Sassaman 1996).

Paleoindian tools are typically well-made and manufactured from high-quality, cryptocrystalline rock such as Coastal Plain and Ridge and Valley chert, as well as Piedmont metavolcanics such as rhyolite (Goodyear 1979). Paleoindians traveled long distances to acquire these desirable raw materials, and it is likely that particularly favored quarries were included in seasonal rounds, allowing them to replenish their stock of raw material on an annual basis.

The most readily recognizable artifact from the early Paleoindian Period is the Clovis point, which is a fluted, lanceolate-shaped spear point. Clovis points, first identified from a site in New Mexico, have been found across the nation, although they tend to be clustered in the eastern United States (Anderson and Sassaman 1996:222). Paleoindian artifact assemblages typically consist of diagnostic lanceolate projectile points, scrapers, graters, unifacial and bifacial knives, and burins. Projectile point types include fluted and unfluted forms, such as Clovis, Cumberland, Suwanee, Quad, and Dalton (Anderson et al. 1992; Justice 1987:17–43).

In South Carolina, the Clovis subperiod is generally thought to date from 11,500 to 11,000 B.P. (Sassaman et al. 1990:8), however, radiocarbon data indicate that a more accurate time frame for the Clovis subperiod in North America may be 11,050 to 10,800 B.P. (Waters and Stafford 2007); this has yet to gain widespread acceptance. Suwanee points, which are slightly smaller than Clovis points, are dated from 11,000 to 10,500 B.P. This is followed by Dalton points, which are found throughout the Southeast from about 10,500 to 9900 B.P.

3.1.2 *Archaic Period (ca. 10,000–3000 B.P.)*

Major environmental changes at the terminal end of the Pleistocene led to changes in human settlement patterns, subsistence strategies, and technology. As the climate warmed and the megafauna became extinct, population size increased and there was a simultaneous decrease in territory size and settlement range. Much of the Southeast during the early part of this period consisted of a mixed oak-hickory forest. Later, during the Hypsithermal interval, between 8000 and 4000 B.P., southern pine communities became more prevalent in the interriverine uplands and extensive riverine swamps were formed (Anderson et al. 1996a; Delcourt and Delcourt 1985).

The Archaic Period typically has been divided into three subperiods: Early Archaic (10,000–8000 B.P.), Middle Archaic (8000–5000 B.P.), and Late Archaic (5000–3000 B.P.). Each of these subperiods appears to have been lengthy, and the inhabitants of each were successful in adapting contemporary technology to prevailing climatic and environmental conditions of the time. Settlement patterns are presumed to reflect a fairly high degree of mobility, making use of seasonally available resources in the changing environment across different areas of the Southeast. The people relied on large animals and wild plant resources for food. Group size gradually increased during this period, culminating in a fairly complex and populous society in the Late Archaic.

Early Archaic (10,000–8000 B.P.)

During the Early Archaic, there was a continuation of the semi-nomadic hunting and gathering lifestyle seen during the Paleoindian Period; however, there was a focus on modern game species rather than on the megafauna, which had become extinct by that time. During this time there also appears to have been a gradual, but steady increase in population and a shift in settlement patterns. In the Carolinas and Georgia, various models of Early Archaic social organization and settlement have been proposed (Anderson et al. 1992; Anderson and

Cultural Resources Reconnaissance Survey

Enoree Hannah Tract

Enoree, Spartanburg County, South Carolina

S&ME Project No. 4261-19-083



Hanson 1988). In general, these models hypothesize that Early Archaic societies were organized into small, band-sized communities of 25 to 50 people whose main territory surrounded a portion of a major river (Anderson and Hanson 1988: Figure 2). During the early spring, groups would forage in the lower Coastal Plain and then move inland to temporary camps in the Piedmont and mountains during the summer and early fall. In the late fall and winter, these bands would aggregate into larger, logistically provisioned base camps in the upper Coastal Plain, near the Fall Line. It is believed that group movements would have been circumscribed within major river drainages, and that movement across drainages into other band territories was limited. At a higher level of organization, bands were believed to be organized into larger "macrobands" of 500 to 1,500 people that periodically gathered at strategic locations near the Fall Line for communal food harvesting, rituals, and the exchange of mates and information.

Daniel (1998, 2001) has argued that access to high quality lithic material has been an under-appreciated component of Early Archaic settlement strategies. He presents compelling evidence that groups were moving between major drainages just as easily as they were moving along them. In contrast to earlier models, group movements were tethered to stone quarries rather than to specific drainages. Regardless of which model is correct, settlement patterns generally reflect a relatively high degree of mobility, making use of seasonally available resources such as nuts, migratory water fowl, and white-tailed deer.

Diagnostic markers of the Early Archaic include a variety of side and corner notched projectile point types such as Hardaway, Kirk, Palmer, Taylor, and Big Sandy, and bifurcated point types such as Lecroy, McCorkle, and St. Albans. Other than projectile points, tools of the Early Archaic subperiod include end scrapers, side scrapers, graters, microliths, and adzes (Sassaman et al. 2002), and likely perishable items such as traps, snares, nets, and basketry. Direct evidence of Early Archaic basketry and woven fiber bags was found at the Icehouse Bottom site in Tennessee (Chapman and Adovasio 1977).

Middle Archaic (8,000–5000 B.P.)

The Middle Archaic subperiod coincides with the start of the Altithermal (a.k.a. Hypsithermal), a significant warming trend where pine forests replaced the oak-hickory dominated forests of the preceding periods. By approximately 6000 B.P., extensive riverine and coastal swamps were formed by rising water tables as the sea level approached modern elevations (Whitehead 1972). It was during this subperiod that river and estuary systems took their modern configurations. The relationship between climatic, environmental, and cultural changes during this subperiod, however, is still poorly understood (Sassaman and Anderson 1995:5–14). It is assumed that population density increased during the Middle Archaic, but small hunting and gathering bands probably still formed the primary social and economic units. Larger and more intensively occupied sites tend to occur near rivers and numerous small, upland lithic scatters dot the interriverine landscape. Subsistence was presumably based on a variety of resources such as white-tail deer, nuts, fish, and migratory birds; however, shellfish do not seem to have been an important resource at this time.

During the Middle Archaic, groundstone tools such as axes, atlatl weights, and grinding stones became more common, while flaked stone tools became less diverse and tend to be made of locally available raw materials (Blanton and Sassaman 1989). Middle Archaic tools tend to be expediently manufactured and have a more rudimentary appearance than those found during the preceding Paleoindian and Early Archaic periods. The most common point type of this subperiod is the ubiquitous Morrow Mountain, but others such as Stanly, Guilford, and Halifax also occur, as well as transitional Middle Archaic-Late Archaic forms such as Brier Creek and Allendale/MALA (an acronym for Middle Archaic Late Archaic) (Blanton and Sassaman 1989; Coe 1964). The major



difference in the artifact assemblage of the Stanly Phase seems to be the addition of stone atlatl weights. The Morrow Mountain and Guilford phases also appear during the Middle Archaic, but Coe (1964) considers these phases to be without local precedent and views them as western intrusions.

Late Archaic (5000–3000 B.P.)

The Late Archaic is marked by a number of key developments. There was an increased focus on riverine locations and resources (e.g., shellfish), small-scale horticulture was adopted, and ceramic and soapstone vessel technology was introduced. These changes allowed humans to occupy strategic locations for longer periods of time. In the spring and summer, Late Archaic people gathered large amounts of shellfish. It is not known why this productive resource was not exploited earlier, but one explanation is that the environmental conditions conducive to the formation of shellfish beds were not in place until the Late Archaic. Other resources that would have been exploited in the spring and summer months include fish, white-tailed deer, small mammals, birds, and turtles (House and Ballenger 1976; Stoltman 1974). During the late fall and winter, populations likely subsisted on white-tailed deer, turkey, and nuts such as hickory and acorn. It is also possible that plants such as cucurbita (squash and gourds), sunflower, sumpweed, and chenopod, were being cultivated on a small-scale basis.

The most common diagnostic biface of this subperiod is the Savannah River Stemmed projectile point (Coe 1964), a broad-bladed stemmed point found under a variety of names from Florida to Canada. There are also smaller variants of Savannah River points, including Otarre Stemmed and Small Savannah River points that date to the transitional Late Archaic/Early Woodland. Other artifacts include soapstone cooking discs and netsinkers, shell tools, grooved axes, and worked bone.

The earliest pottery in the New World comes from the Savannah River Valley and coastal regions of South Carolina and Georgia. Both Stallings Island and Thom's Creek pottery date from about 4500–3000 B.P. and have a wide variety of surface treatments including plain, punctated, and incised designs (Sassaman et al. 1990). For a long time it was believed that fiber-tempered Stallings Island pottery was the oldest pottery in the region (perhaps in the New World), and that sand-tempered Thom's Creek wares appeared a few centuries later (Sassaman 1993). Work at several shell ring sites on the coast, however, has demonstrated that the two types are contemporaneous, with Thom's Creek possibly even predating Stallings Island along the coast (Heide and Russo 2003; Russo and Heide 2003; Saunders and Russo 2002).

3.1.3 Woodland Period (ca. 3000–1000 B.P.)

Like the preceding Archaic Period, the Woodland is traditionally divided into three subperiods—Early Woodland (3000–2300 B.P.), Middle Woodland (2300–1500 B.P.), and Late Woodland (1500–1000 B.P.)—based on technological and social advances and population increase. Among the changes that occurred during this period were a widespread adoption of ceramic technology, an increased reliance on native plant horticulture, and a more sedentary lifestyle. There is also an increase in sociopolitical and religious interactions as evidenced by an increased use of burial mounds, increased ceremonialism, and expanded trade networks (Anderson and Mainfort 2002). In addition, ceramics became more refined and regionally differentiated, especially with regard to temper.

Early Woodland (3000–2300 B.P.)

The Early Woodland subperiod is generally marked by the intensification of horticulture, an increased use of ceramics in association with a semisedentary lifeway, and the introduction of the bow and arrow. The earliest expression of the Early Woodland subperiod in the Piedmont is the Badin phase (Ward and Davis 1999).

Cultural Resources Reconnaissance Survey

Enoree Hannah Tract

Enoree, Spartanburg County, South Carolina

S&ME Project No. 4261-19-083



Representative cultural material includes sand-tempered cordmarked or fabric-impressed ceramics and large, crude triangular projectile points (Ward and Davis 1999). Differences between the southern and northern Piedmont traditions became more pronounced through time and by the Late Woodland subperiod ceramics were quite diversified (Ward 1983).

Middle Woodland (2300–1500 B.P.)

In some areas of the Piedmont, the Middle Woodland subperiod is characterized by the Yadkin phase, whose ceramics are similar to the previous Badin type except they are tempered with crushed quartz rather than sand (Ward and Davis 1999). However, as Webb and Leigh (1995:29) point out, there is no clear, linear relationship between the development of the two phases. In some areas, Yadkin may represent the earliest ceramics, whereas in other areas Badin may be the earliest type. The Yadkin Large Triangular Point is the diagnostic point of the Early and Middle Woodland subperiods throughout much of North and South Carolina. Although substantial regional differences appear during this time, the Piedmont region was relatively unaffected by the elaborate Hopewell and Swift Creek cultures.

Late Woodland (1500–1000 B.P.)

The Late Woodland subperiod is one of the least understood prehistoric subperiods, both in the South Carolina Piedmont and in the Southeast as a whole. Few diagnostic artifacts are known that can definitively date occupations to this subperiod. The few diagnostic artifacts associated with the Late Woodland subperiod in the South Carolina Piedmont include small triangular and pentagonal projectile points, as well as Swift Creek, Napier, and Woodstock ceramics (Benson 2006:53–54).

3.1.4 Mississippian Period (ca. 1000–350 B.P.)

The Mississippian Period saw dramatic changes across most of the Southeast. Mississippian societies were complex sociopolitical entities that were based at mound centers, usually located in the floodplains along major river systems. The flat-topped platform mounds served as both the literal and symbolic manifestation of a complex sociopolitical and religious system that linked chiefdoms across a broad network stretching from the Southeastern Atlantic Coast, to Oklahoma (Spiro Mounds) in the west, to as far north as Wisconsin (Aztalan). Mound centers were surrounded by outlying villages that usually were built along major rivers to take advantage of the rich floodplain soils. Smaller hamlets and farmsteads dotted the landscape around villages and provided food, tribute, and services to the chief in return for protection and inclusion in the sociopolitical system. While Mississippian subsistence was focused to a large extent on intensive maize agriculture, the hunting and gathering of aquatic and terrestrial resources supplemented Mississippian diets (Anderson 1994).

Mound centers have been found along most major river systems in the Southeast, and South Carolina is no exception. Major Mississippian mounds in the area include the Belmont and Mulberry sites along the Wateree River in central South Carolina; Santee/Fort Watson/Scotts Lake on the Santee River; the Irene site near Savannah; Hollywood, Lawton, Red Lake, and Mason’s Plantation in the central Savannah River Valley; and Town Creek along the Pee Dee River in North Carolina (Anderson 1994).

Diagnostic artifacts of the Mississippian Period include small triangular projectile points and sand-tempered Lamar, Savannah, and Etowah pottery types (Anderson and Joseph 1988; Elliot 1995). These types are primarily identified by their complicated stamped designs, although simple stamped, check stamped, cordmarked, and

Cultural Resources Reconnaissance Survey

Enoree Hannah Tract

Enoree, Spartanburg County, South Carolina

S&ME Project No. 4261-19-083



other surface treatments also occur. Various ceremonial items made from stone, bone, shell, copper, and mica were used as symbolic markers of chiefly power and status.

There is increasing evidence that territorial boundaries between chiefdoms were closely maintained during the Mississippian Period. Within the South Carolina Piedmont, Judge (2003, see also DePratter and Judge 1990) has identified six phases of Mississippian occupation within the Wateree Valley: Belmont Neck (A.D. 1200–1250), Adamson (A.D. 1250–1300), Town Creek (A.D. 1300–1350), McDowell (A.D. 1350–1450), Mulberry (A.D. 1450–1550), and Daniels (A.D. 1550–1675). Cable (2000) adds a Savannah phase (A.D. 1200–1300) to this list, between the Belmont Neck phase (which he puts at A.D. 1100–1200) and Adamson phase (which he places between A.D. 1300–1350). Meanwhile, groups living in the southern part of the North Carolina Piedmont were part of the Pee Dee culture, which includes the Teal (A.D. 950–1200), Town Creek (A.D. 1200–1400), and Leak (A.D. 1400–1600) phases (Ward and Davis 1999:123–134).

3.2 Historic Context

The project area is located approximately 1.3 miles northeast of the town limits of Enoree, in the southern portion of Spartanburg County. Present day Spartanburg County is bordered to the southwest by the Enoree River, to west by Greenville County, to the east by Cherokee County, to the north by North Carolina, and to the south by Laurens County.

3.2.1 *Early Settlement*

Although settlers of European descent began arriving in South Carolina's backcountry during the mid-eighteenth century, the area containing the project corridor was on the edge of the colony border and Cherokee land, as established in 1766. However, there were still a handful of white families living northwest of the Indian land boundary in the mid-1700s (Huff 1995:10). During the early years of the colony, this region was considered the backcountry and it was sparsely settled. The area was distinctly different from the Lowcountry, where the plantation system had already developed to produce rice and indigo as cash crops (Klein 1981:662). Geographically, the northwestern portion of South Carolina is part of the Piedmont, which did not provide the soils or rainfall needed to produce these early staple crops, thus delaying the adoption of the plantation system in this region (Kovacik and Winberry 1989:41).

As early as the 1500s, Spanish explorers traveled through the inland regions of the Southeast in their quest for land and gold (Edgar 1998:23). Other Europeans had ventured into the Piedmont throughout the 1700s, seeking to trade with the local Indians, with at least four traders living among the Cherokee by 1714. However, these men did not establish permanent settlements in the area (Huff 1995:7). Although Governor Robert Johnson instituted a plan in 1730 to encourage settlement in the backcountry as a protective buffer for Lowcountry plantations. None of the original townships established by Governor Johnson's plan was located near the Cherokee and colony boundary line, although Boonesborough was established to the southeast in 1762 as a township for Irish immigrants.

During the mid-eighteenth century, some Lowcountry South Carolina residents did migrate to the backcountry, lured there by the large unclaimed expanses of land. However, the majority of the earliest white settlers came from more northern areas, including Pennsylvania, Virginia, and North Carolina. By the 1760s and 1770s, some of these colonists had begun to push their settlements past the boundary of the Cherokee lands (Revels and Sherrer 2002).



Land claims in these areas during the 1700s tended to be small, encompassing much less area than the massive Lowcountry plantations, although some early grants to Indian traders were extensive. One of the earliest settlers in the area was Elijah Clarke. Clarke was followed by the Bobo, Rhodes, and Wofford families, who immigrated from Virginia and claimed land on the Enoree River and Two Mile Creek during the 1760s, along with the Anderson, Bomer, Moore, and Montgomery families, who established settlements near present day Duncan, to the east of the project corridor, during the 1770s (Landrum 1900).

3.2.2 *Eighteenth Century Conflicts*

The second half of the eighteenth century was a period of unrest in the South Carolina backcountry, including the Spartanburg County area. The beginnings of the instability occurred during the 1750s, as the Cherokee became frustrated by the unfulfilled promises of the British colonies and began attacking settlements along the Carolina frontiers. The attacks increased and grew continually worse, eventually inaugurating the French and Indian War, which is generally recognized as lasting from 1754 to 1763 (Edgar 1998:205–206). During this period, settlers in the backcountry established small forts for protection, which were essentially stockades where families in the area could go in times of imminent danger. In the vicinity of the project area, a handful of these forts appeared, although the locations of most of them are unknown. A description of Fort Prince in nearby Spartanburg County gives an idea of their construction details. John Prince's fort was "circular and about 150 feet in diameter—with upright timbers 12 to 15 feet high. Around the perimeter was a ditch...beyond the ditch was an abatis of heavy timbers. In the stockade itself were portholes for the use of the riflemen inside" (Huff 1995:19).

The most brutal of the attacks in the South Carolina backcountry came in early 1760. In February, a wagon train of refugees was massacred at Long Cane Creek, along the western edge of the colony. The French and Indian War ended in 1763 with the Treaty of Paris, but by 1761 the Cherokee had already been vanquished and had signed a treaty, essentially ending the Indian attacks on inland South Carolina settlements (Edgar 1998:206–207). From 1761 to 1776, through discussions and treaties, the Boundary Line between Indian lands and colonial territory was established (Weir 1997:275).

The end of the Cherokee threat did not restore order to the backcountry, however. With a growing population, backcountry residents felt that their needs were being neglected by the Charleston government. Settlers who had sought shelter within the forts during the Cherokee conflict had been victims of greed and extortion from the private fort owners. At the same time, the militiamen who were supposed to be protecting their property were raiding and squatting at the abandoned homesteads (Edgar 1998:206).

The treaty with the Cherokee and the subsequent end to the Indian threat did little to alleviate the situation. During the mid-1760s, gangs of bandits swept through the nearby Congaree and Saluda river basins, "burning and looting, torturing victims presumed to have items of value, raping wives and daughters, making off with horses, furniture and household goods" and generally terrorizing residents of established settlements (Edgar 1998:212). A lack of response from the colonial government in Charleston compelled the victims to band together and pursue vigilante justice in an attempt to protect themselves. This group of backcountry landowners became known as the Regulators, a movement which "united frontiersmen in an effort to make their region safe for planting and property [as] they struggled to establish a particular type of order consistent with the needs of hardworking farmers and rising slave owners" (Klein 1981:668). The issues of the 1760s were not limited to the conflict between gang members and the vigilante Regulators. The colonial government resented both the Regulators' tactics and their demands for backcountry equality. As a result, Regulators were arrested and tried for their actions just as often as bandits were. Ultimately, order was reestablished in the backcountry and the

Cultural Resources Reconnaissance Survey

Enoree Hannah Tract

Enoree, Spartanburg County, South Carolina

S&ME Project No. 4261-19-083



Regulator movement diminished in its power and influence. The Charleston government had agreed to establish circuit courts to meet the legal needs of backcountry residents; this led to the establishment of Ninety Six District in the northwestern section of the colony. Although these courts did not begin operation until 1772, tensions between the two regions of South Carolina were lessened for the moment (Edgar 1998:215-216; Huff 1995:20).

This short period of peace would soon be ended by a more broad-reaching conflict, the third period of unrest to affect the backcountry in a quarter of a century. The residents of the Lowcountry, along with the citizens of other colonies, were becoming increasingly dissatisfied with the policies of the British. After Bostonians led a well-known protest against the Tea Act in 1773, the British government implemented harsh regulations as punishment. Seeing the situation in Boston reminded Charleston residents of their own recent struggles with the British-led colonial government—the Laurens-Leigh Controversy of 1767–1768 and the 1769 Wilkes Fund Controversy. Knowing that their own port could be easily closed by the British, Charlestonians generally supported Boston and the resolutions of the First Continental Congress (Edgar 1998:217–220).

Although the Lowcountry lent its support to the original tenants of the American Revolution, most backcountry settlers did not, highlighting the differences and tensions that still separated the two regions. Many backcountry settlers felt more slighted by the colonial government in Charleston than by the British. In Ninety Six District there was a large concentration of settlers with Loyalist feelings; many of these settlers were immigrants who had come to the colony seeking some measure of freedom. Often, these residents had acquired their lands through grants from the king and they felt a certain amount of loyalty and indebtedness to the monarchy. In 1775, William Henry Drayton negotiated with the citizens of inland South Carolina and a compromise was reached, which allowed the backcountry residents to remain neutral in the conflict in return for the provincial government basically leaving them alone. Drayton also courted Cherokee support for the Revolutionary cause during this period, arranging meetings with Indian leaders through Richard Pearis. Later, Pearis would join the Loyalist cause, along with the militia commander of the Upper Saluda Region, Colonel Thomas Fletchell. A separate force of partier militiamen was then organized in the northwest part of the colony by Captain John Thomas (Weir 1997; Gordon 2003). The Spartanburg area, however, was generally supportive of the Patriot cause, with the Spartan Regiment formed to support the revolutionaries in 1775 (Landrum 1900).

While many backcountry residents remained loyal to the crown, but practiced neutrality, for the beginning years of the Revolution, Ninety Six District had a more experience with the conflict in late 1775. In an effort to subdue the district's Loyalist supporters, patriot leaders sent Colonel Richard Richardson to capture the forces of Patrick Cunningham and the Cherokee-bound ammunition that he had intercepted. At the Battle of the Great Canebreak, near Simpsonville, the patriots recaptured the ammunition and took 130 prisoners. On December 23, 1775, Loyalists signed an agreement stating that if they took up arms against the patriots again they would forfeit their estates (Weir 1997; Gordon 2003).

In 1776, fighting came again to the northwestern corner of South Carolina, as Indian attacks began anew along the frontier. To defend their homes, frontiersmen under the command of Andrew Williamson began a campaign against the Cherokee and those who supported them, including Richard Pearis. By August 22, 1776, Williamson's force had burned all of the Cherokee Lower Towns. In May 1777, the Cherokee signed the Treaty of DeWitt's Corner, formally transferring all land in South Carolina, except a small tract in Oconee and Pickens counties, to the state (Gordon 2003).

Cultural Resources Reconnaissance Survey

Enoree Hannah Tract

Enoree, Spartanburg County, South Carolina

S&ME Project No. 4261-19-083



In May 1780, the capture of Charleston and the subsequent British conquest of inland South Carolina, along with the atrocities that accompanied the nearby fighting, stirred the anti-British sentiments of settlers in this area. Aiding the patriot cause, these residents were soon able to assist the South Carolina troops in ousting the British from Ninety Six District in the spring of 1781 (Edgar 1998). The Spartanburg County area saw a number of skirmishes between 1780 and 1782, including Moore's Plantation, near the Tyger River, in November 1781, and Farrows Station, near Cross Anchor in April 1782, with the most notable battle being at Cowpens, Near the Pacolet River, which was within the boundaries of Spartanburg County until the 1897 formation of Cherokee County (Landrum 1900; Gordon 2003).

The ultimate result of the decades of conflict and unrest in the backcountry was the creation of a new political order. Spartanburg County was created in 1785, from a portion of Ninety-Six District, and named after the Spartan regiment that was organized by area residents during the Revolution (Long 1997). The development of new counties in the backcountry signaled a shift in South Carolina's social and political order, as power and influence became more concentrated in inland areas. The county seat of Spartanburg County, which was also named Spartanburg, was established near the center of the county (Landrum 1900).

When the first census was conducted in 1790, South Carolina had just under 250,000 inhabitants, with 56.3 percent free whites, 0.7 percent other free persons, and 43 percent slaves. During the same census, Spartanburg County had a total population of 8,800 persons, made up of 7,907 free whites, 27 free persons of color, and 866 slaves. This region comprised only 3.5 percent of the total state population and had a significantly higher free population percentage (89.9%) than the state average (Social Explorer 2019).

3.2.3 *Nineteenth Century*

At the beginning of the nineteenth century, the region encompassing the project area was primarily agricultural. Before 1800, the area's agriculture was dominated by subsistence farmers. Although tobacco was also grown by upcountry farmers, poor soils resulted in low yields and the crop was never as successful in South Carolina as it was in more northern areas such as Virginia (Edgar 1998:270).

Eli Whitney's cotton gin, patented in 1794, would significantly alter the agricultural character of much of the South Carolina backcountry. With locally made gins becoming available in the early 1800s, short-staple cotton became the primary crop in most of the upcountry. In many areas of the state, the enormous profits available from cotton growing and processing during the early nineteenth century influenced a large number of upcountry farmers to engage in this activity. These profits allowed cotton farmers to purchase more land and slaves, ultimately creating a plantation-based economy in many Piedmont counties (Edgar 1998:271). Spartanburg County followed the trend of many Piedmont counties during the mid-nineteenth century, with cotton as the dominant agricultural product, which subsequently increased slave population in upcountry counties, and ultimately in the state as a whole (Edgar 1998).

During the early nineteenth century the population of South Carolina grew, with an increase of nearly 100,000 people between 1790 and 1800. By 1820, the state population had grown to just over 490,000 people, with approximately 47 percent white, 51 percent slaves, and the remaining two percent free blacks. Spartanburg District also grew during this period, with the population increasing from 12,122 in 1800 to 16,989 in 1820; the demographic makeup of the county, however, was different from the state as a whole, with only 19.5 percent of the population made up of slaves (Social Explorer 2019).

Cultural Resources Reconnaissance Survey

Enoree Hannah Tract

Enoree, Spartanburg County, South Carolina

S&ME Project No. 4261-19-083



The nineteenth century was a period of railroad construction in some parts of South Carolina, and Spartanburg County did benefit from this development. The Spartanburg-Union Railroad was organized in 1849, although construction did not begin until 1853; the five-foot gauge rail line had 32 miles of track and was completed from Alston to Spartanburg, with a connection to the Greenville and Columbia Railroad at Alston, by 1859. The Spartanburg-Union Railroad, which began to bring commercial and transportation benefits to the area, would fall victim to the Civil War during the following decade, during which its tracks would sustain significant damage (Landrum 1900). Although Spartanburg itself saw an increase in population from the railroad, the surrounding areas did not experience such growth until after the Civil War (Irby 1974; Landrum 1900).

As the antebellum period moved forward, the population of South Carolina grew at a slow, but steady rate. Between 1830 and 1860, the total population grew approximately 21 percent, from 581,185 to 703,708. By 1830, slavery had already been firmly entrenched in the state for many decades and the percentage of slave population remained relatively static, increasing only 2.9 percent, from 54.3 to 57.2 percent of the total state population over the three decades. During this same period, Spartanburg County experienced some growth, increasing from a total population of 21,150 in 1830 to 26,919 in 1860. Although the total population grew during these three decades, the percentage of slave population in the county increased only slightly during this period, from 23.3 percent to 30.6 percent, remaining significantly lower than the state average (Social Explorer 2019).

Although Spartanburg County's agriculture was generally focused on cotton during the mid-nineteenth century, production of other crops continued. Spartanburg was the thirteenth ranked cotton producing county in the state, with nearly 1.6 million pounds harvested in 1840. During the same year, it ranked fourth in orchard products, fifth in the amount of Indian corn, sixth in wheat, and eighth in oats. Additionally, livestock was an important aspect of Spartanburg County agriculture. It ranked third among South Carolina counties in the number of horses raised in the county, seventh in the number of sheep, tenth in cattle, thirteenth in the number of poultry, and fifteenth in the number of swine. At the same time, small scale manufacturing enterprises were also part of the economy of Spartanburg County, which ranked second in the state in the amount of capital invested in manufactures, behind on Charleston County. There were four cotton mills that had a total of over 2,200 spindles and employed 95 men, along with eight tanneries with 16 employees, as well as 37 distilleries producing over 6,600 gallons of spirits and 12 men employed in carriage and wagon manufacturing. There were 99 milling enterprises, including flour, grist, and saw mills, employing 70 men (Social Explorer 2019).

In 1850, South Carolina had about 25.1 percent of its farmland improved, but Spartanburg County was higher than the state average with 37 percent of its farmland improved. Although cotton remained an important crop grown in the county, and the production increased in 1850 from a decade earlier, the yields slipped compared to other counties; Spartanburg County produced 6,671 bales of ginned cotton (2,668,400 pounds), which ranked it only nineteenth among South Carolina counties. The county continued to rank in the top ten in wheat, Indian corn, oats, tobacco, and wool. Raising farm animals was still a major part of the agricultural landscape in Spartanburg County, which ranked seventh overall in the value of livestock, with the second highest number of horses and the fifth highest number of sheep and swine among the counties. Overall, in 1850, the county ranked seventeenth in the state in the value of its farms, at \$2.66 million (Social Explorer 2019).

By 1860, the acreage of improved farmland in Spartanburg County had decreased, to over 26.6 percent, lower than the 28.2 percent statewide average. Cotton production decreased slightly in the previous decade, to 6,279 bales, dropping Spartanburg County's ranking in cotton production to twenty-second, out of thirty counties, in the state. Although the output of wheat, corn, other grains, and tobacco remained steady, the value of livestock

Cultural Resources Reconnaissance Survey

Enoree Hannah Tract

Enoree, Spartanburg County, South Carolina

S&ME Project No. 4261-19-083



had dropped to twelfth in the state but the overall cash value of farms, which had increased to \$4.39 million, had risen to the fifteenth highest in South Carolina. At the same time, some manufacturing enterprises had been established within the county; Spartanburg County's 75 manufacturing establishments ranked it fifth in South Carolina (Social Explorer 2019).

3.2.4 *Civil War and Reconstruction*

By 1860, the South Carolina upcountry had developed a dual society, with plantation owners living alongside yeomen and subsistence farmers. Spartanburg County consisted of only a small proportion of plantation owners, but there were many other residents who sided with the Confederacy in the defense of slavery. As the questions of slavery, nullification, and secession loomed over antebellum South Carolina during the 1850s, the support of yeomen farmers in the upcountry was also important in the ultimate course that the state would take. Ford (1988) argues that these upcountry yeomen held a firm belief in their own independence and liberty, stemming from an inclusive political structure, widespread ownership of land, and a social system that encouraged white unity by holding black slaves as the lowest caste. Ultimately, yeomen could view themselves as independent and important because they were not slaves. Maintaining slavery was, therefore, an important part of affirming their independence and self-professed inherent superiority to blacks (Ford 1988:370–373). Therefore, when local governments held meetings to discuss secession in late 1860, the majority of upcountry residents favored seceding from the Union. On December 17, 1860, a statewide convention was held in Columbia and delegates from districts throughout South Carolina met and voted unanimously in favor of secession. Before the Ordinance of Secession could be drafted, a smallpox scare necessitated a change of venue, and the convention was moved to Charleston. There, on December 20, 1860, the Ordinance was presented and signed, officially declaring South Carolina as independent from the United States (Edgar 1998:360).

During most of the war, the project area was affected only indirectly as the military did not come to the region until 1865. Early in 1861, when excitement for the war was high and Southerners were rallying to the Confederate cause, many men volunteered for the army and traveled from the area to help defend Charleston, with men from the county mustering at various posts throughout the area and at least 24 Confederate companies were organized in the area, comprised of 3,000 to 4,000 area men who joined the cause. These same men, and many others of fighting age, went into battle in skirmishes throughout the South, leaving many farms to be run by wives, children, slaves, and old men. Women in the counties organized relief and aid societies, raising money and performing whatever services they could to help the war effort and the soldiers. The farms that continued to produce crops aided the war effort by supplying food to supplement shortages throughout the state and in the armies. Initially voluntary, this effort became compulsory after an 1863 state mandate required farmers to limit the amount of cotton planted and donate one-tenth of their crop yields to state government (Landrum 1900).

As the tide of the Civil War changed, and the Confederate army went on the defensive in an attempt to protect its major cities, the fighting came closer to home for residents in the project vicinity in the last weeks of the war. Although General William T. Sherman's Union army advanced through the state, looting and destroying property in a 30 mile swath along its route, including raiding and firing Columbia, it did not come close to the project area. In April and May 1865, however, the Union army rode through upstate South Carolina searching for Jefferson Davis, who was rumored to be fleeing south from Richmond through the area. The presence of the army was minimal and only lasted a day, but the most lasting legacy of the war was destruction of the slavery-based plantation system and the concomitant development of a new economic order (Edgar 1998:373).

Cultural Resources Reconnaissance Survey

Enoree Hannah Tract

Enoree, Spartanburg County, South Carolina

S&ME Project No. 4261-19-083



With the collapse of the Confederacy, a struggle began between Congress and the President on how to handle the restoration of the southern states into the Union. Although the more radical policies of Congress were ultimately adopted, from 1865 to 1867 the southern states attempted to reorganize themselves under President Andrew Johnson's program. These efforts were repeatedly thwarted by Congressional policies, such as the December 1865 refusal to seat southern congressional delegates, the Fourteenth Amendment ratification, and the March 1867 Reconstruction Acts.

After the end of the Civil War, Spartanburg County retained many of the same characteristics it had during the antebellum period. After a slight decrease between 1860 and 1870, as many former slaves left in search of lost family members or better opportunities, the population of Spartanburg County grew significantly during the second half of the nineteenth century, from 26,919 in 1860 to 55,385 in 1890. The racial composition of the county also remained relatively static, retaining the white majority that existed before the Civil War, with 66.5 percent of the county's residents being white in 1890 (Social Explorer 2019).

Despite the end of slavery, agriculture continued to dominate much of the region, although crop production fell during the early Reconstruction era. Cotton remained a primary crop in many areas, with farmers often planting it in lieu of food crops in an attempt to make a quick profit and pay the debts they had incurred. The market would soon become saturated with cotton, however, causing the prices to fall steadily during the 1880s, pushing the farmers further into debt (Edgar 1998:427–428). In areas where the landholdings had been large, these plantations were often broken up into smaller units. Most owners could no longer afford such large holdings, since they could not make them profitable without slave labor. This trend began to affect Spartanburg County shortly after the war and the number of farms in the county more than doubled between 1860 and 1870, from 1,599 to 3,813; as the nineteenth century progressed, farms were split into increasingly smaller units for rental and by 1890 the county had 5,584 farms, more than three times the 1860 number (Social Explorer 2019).

During the late nineteenth century, tenancy and sharecropping developed across South Carolina, as landless farmers, both black and white, sought arrangements that would allow them to continue farming to support their families. The newly freed slaves were forced into these arrangements because they had no land, little money, and few other options. As the 1800s drew to a close, many white farmers succumbed to large debts and also became tenants for large landholders. Two categories of tenancy developed, cash tenants and share tenants. Cash tenants provided their own tools and seed, gaining ownership of the crop they produced while paying rent on their house and land to the landlord. Sharecroppers could not afford their own tools or seeds; the landlords supplied these items and subtracted their value from the farmer's share of the crop. Both systems resulted in many small farmers living meager existences (Orser 1988:57).

At the close of the nineteenth century, only 33.8 percent of South Carolina's farms were operated by their owners. Comparatively, 36.6 percent were operated by cash tenants, 24.3 percent by share tenants, and 3.3 percent were operated under other arrangements, including by managers or by a combination of tenancy methods. Essentially six out of 10 farmers in the state were either tenants or sharecroppers (Edgar 1998:450–451). The farmers in Spartanburg County, however, had a slightly different situation than the state as a whole. In 1880, 49.3 percent of Spartanburg County farms were worked by their owners, whereas 4.5 percent were farmed by cash tenants and 46.2 percent were farmed by sharecroppers (Social Explorer 2019). Ten years later, the numbers had shifted slightly, with 41.4 percent of farmers in the county owning their farms, while 55.2 percent of farms were worked by sharecroppers and 3.4 percent were farmed by cash tenants (Social Explorer 2019).

Cultural Resources Reconnaissance Survey

Enoree Hannah Tract

Enoree, Spartanburg County, South Carolina

S&ME Project No. 4261-19-083



At the turn of the century, in both the state and the county, black farmers were more likely to be tenants than whites, with 53.1 percent of white farms operated by their owners and only 18.2 percent of black farms being owner-operated. In Spartanburg County, white farms were owner-farmed 42.2 percent of the time, while only 7.8 percent of black farmers owned their farmland. For farmers of both races in the county, share tenancy was more prevalent than cash tenancy. Among white farmers, 46.8 percent were sharecroppers, 7.4 percent were cash tenants, and 3 percent farmed under other arrangements. Comparatively, 82.7 percent of black farmers were sharecroppers, 7.8 percent were cash tenants, and 1.7 percent farmed under other arrangements (Social Explorer 2019).

3.2.5 *Twentieth Century*

Although cotton production still dominated the South Carolina Piedmont region, industrial development had begun to develop in the late nineteenth century. Following a pattern that was occurring throughout the South, investors began financing and building mills to bring textile production closer to the source of raw cotton. They also reinvested in railroads, in an attempt to link more rural farming areas directly to mill towns and ultimately to northern markets (Kovacik and Winberry 1987:114–115). The Union and Spartanburg Railroad was acquired by the Greenville and Columbia Railroad in 1870 and the tracks were repaired, allowing for the continued transportation of passengers and goods to and from the county. The of additional railroad lines followed during the late nineteenth and early twentieth centuries, including the Spartanburg and Asheville Railroad, the Greenwood, Laurens, and Spartanburg Railroad, the Charleston and Western Carolina Railway, a line from Marion to Spartanburg on the Carolina, Clinchfield, and Ohio Railroad, the Greenville, Spartanburg, and Anderson Railroad, and the Piedmont and Northern Railway, providing provided an impetus for the twentieth century changes to Spartanburg County (Leonard 1986; Writer’s Program of the Works Projects Administration of South Carolina 1940).

By the 1880s, the textile industry had begun transforming the economy and settlement patterns of Spartanburg County. The Clifton Manufacturing Company was one of the earliest large textile mills in the county, organized in January 1880 and located just northeast of the city of Spartanburg; by the turn of the twentieth century the Clifton operation had expanded to three mills. Other manufacturing enterprises soon followed, including the Pacolet Mills in 1882, Spartan Mills in 1888, and Inman Mills in 1902. By the 1920s, there was more than 35 million dollars invested in cotton mill enterprises within the county, which totaled 25,000 looms and 950,000 spindles (South Carolina Department of Agriculture, Commerce, and Industries 1927). By the mid-twentieth century, many of the mills were under the controlling interest of the Millikin family, who dominated the textile business in the South Carolina upstate. The network of textile mills in the Piedmont Region were offering a large number of jobs, which influenced many people to move into the nearby towns, including Spartanburg.

Spartanburg County was no different from many Southern communities during the first half of the twentieth century. While the total population of the county increased significantly between 1910 to 1940, from 83,465 to 127,733, the non-white population of the county only increased by around 4,000 residents, as many African-Americans left the rural south for larger cities in the Northeast and Midwest, searching for steady work and better pay. At the same time, the county’s demographics were quickly shifting from rural and farm based to urban. The population living in urban areas (having 2,500 residents or more) was 11,395 in 1900, but had grown to over 17,500 by 1910 and accounted for only 21 percent of the county’s residents; by 1940 it had more than doubled since 1910, to over 36,348 residents (28.5 percent). A large number of the mill villages that were located outside of the city of Spartanburg, however, were not large enough on their own to be considered urban and were not taken

Cultural Resources Reconnaissance Survey

Enoree Hannah Tract

Enoree, Spartanburg County, South Carolina

S&ME Project No. 4261-19-083



into account, although their residents lived in a more urban setting than rural residents (Kovacik and Winberry 1987; Social Explorer 2019).

World Wars I and II provided a jumpstart to the textile industry, but agriculture continued as a supplement to the textile industry, with cotton and corn cultivation, as well as dairy products, being the most popular farm products. At the same time, Spartanburg County's population growth leveled out, increasing to 150,349 by 1950, but only adding around 6,500 residents during the following decade (Social Explorer 2019). Additionally, in 1941 Camp Croft was organized as a Replacement Training Center for army infantry personnel, as the country mobilized large numbers of troops for participation in World War II. Camp Croft only operated between 1941 and 1946, but had the capacity to house nearly 20,000 trainees; during the five year period that it was active, the center trained nearly 75,000 troops per year. Following the war, the large scale training operations at Camp Croft were no longer necessary and the United States Government sold the land as surplus property, with over 7,000 acres being purchased by the South Carolina Commission of Forestry for the creation of Croft State Park (Davis and Walker 2004).

In the late twentieth and early twenty-first centuries, the construction of Interstates 26 and 85 through Spartanburg County began; the interstate eventually linked many cities throughout the southeast, including Charleston and Greenville, and led to significant economic development along its corridor. However, the closing of the many of the textile mills during the closing decades of the 1900s led to a decline in the economic condition of the county during the last part of the twentieth century.

3.3 Background Research

In August 2019, a background literature review and records search was conducted at the South Carolina Institute of Archaeology and Anthropology (SCIAA) in Columbia. The area examined was a 0.5-mile radius around the project area (Figure 3.1). The records examined at SCIAA include a review of ArchSite, a GIS-based program containing information about archaeological and historic resources in South Carolina. If cultural resources were noted within the 0.5-mile search radius, then additional reports and site forms contained at SCIAA and the South Carolina Department of Archives and History (SCDAH) were consulted.

A review of ArchSite indicated there are no previously recorded archaeological sites and no above ground resources within a 0.5-mile radius of the project area (Figure 3.1, Table 3.1). One previously completed cultural resource survey covers a small portion of the current project area (Figure 3.1); the survey was completed in 2016 for a proposed pipeline corridor, a total of 20 archaeological sites were identified in the four county area covering Greenwood, Laurens, Newberry, and Spartanburg counties (AECOM 2016). None of the archaeological sites identified during the 2016 survey are within the current project area.

As part of the background research, Henry Mouzon's (1775) map of North and South Carolina, Mills Atlas map (1825), a USDA soil survey map from 1921, South Carolina Department of Transportation (SCDOT) maps from 1940, 1951, and 1964, and United States Geological Survey (USGS) topographic maps from 1941 and 1969 were examined. Mouzon's map indicates that the project area was located within Camden Precinct with an unnamed road in the vicinity of the project area (Figure 3.2). Mill's Atlas of Spartanburg District shows no landowners off of two unnamed roads that appear to have been within the project area (Figure 3.3).

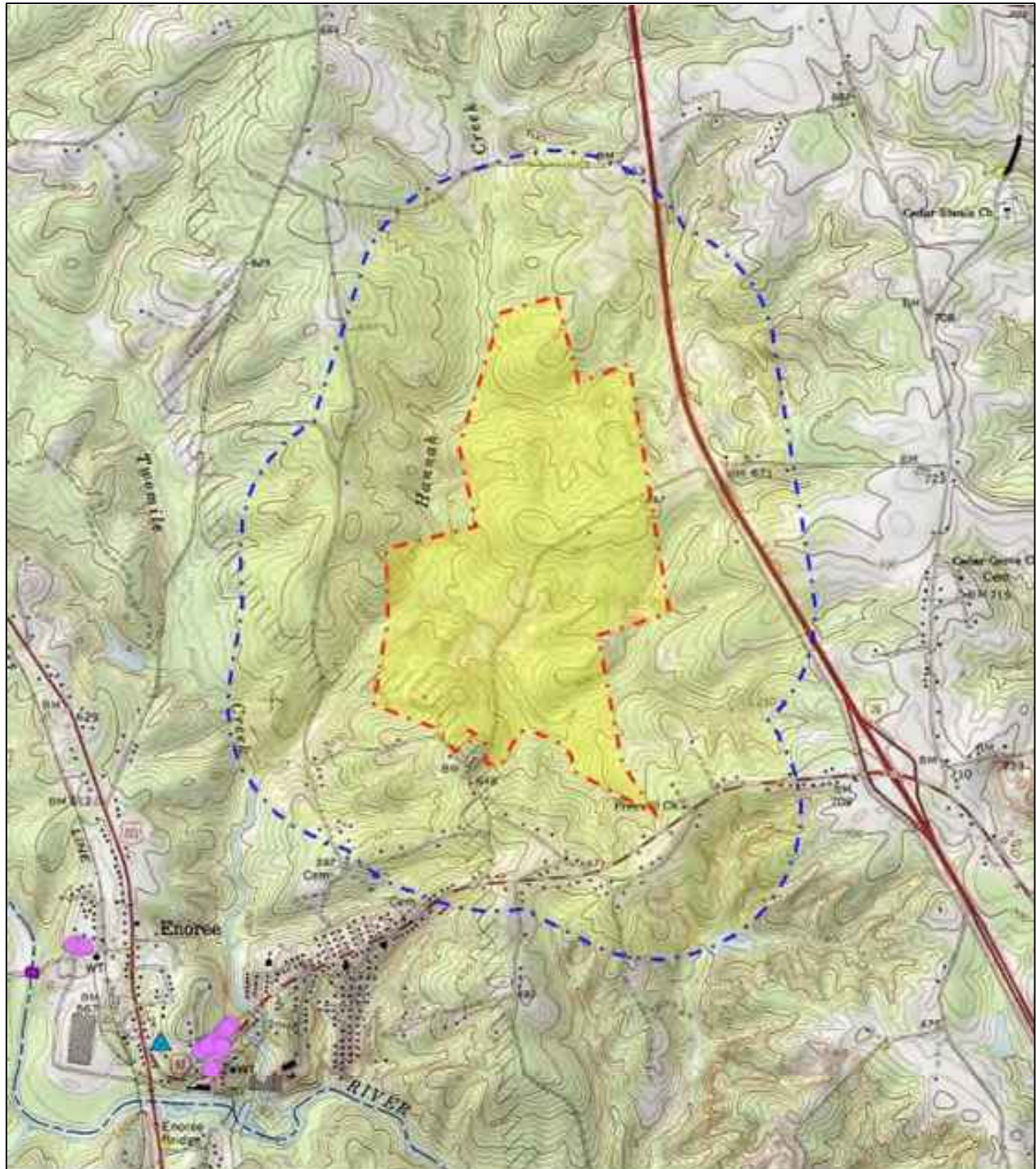

Figure 3.1. ArchSite map showing 0.5-mile search radius.



Figure 3.2. Portion of Mouzon's map (1775), showing vicinity of project area.

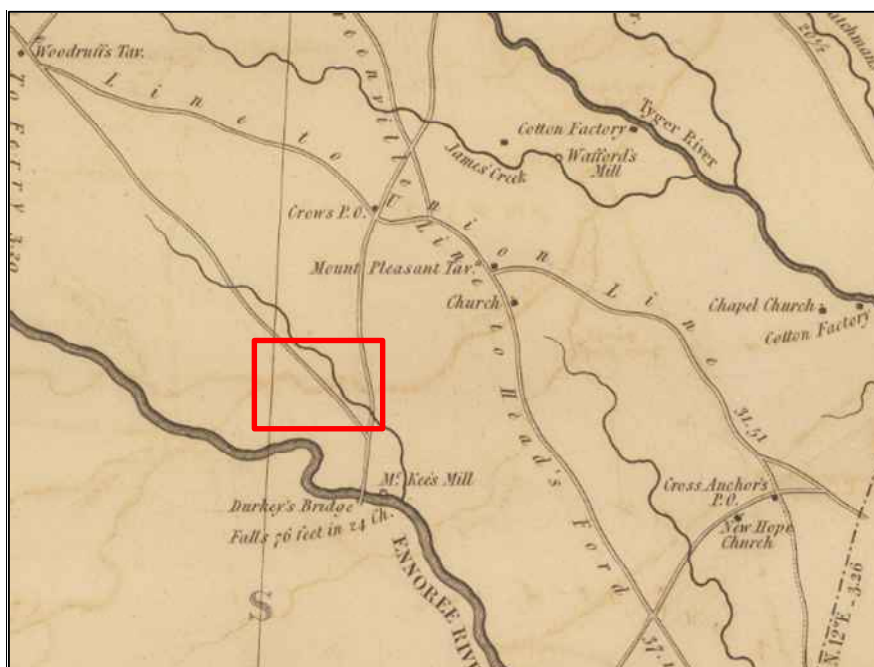

Figure 3.3. Portion of Mills' Atlas map of Spartanburg District (1825), showing vicinity of project area.

The 1921 USDA soil survey map shows the community of Enoree had been established to the southeast of the project area along with several roads traversing the area; three structures are depicted in the vicinity of the project area (Figure 3.4). The 1941 USGS topographic map depicts a church to the southwest of the project area and a road traversing the project area (Figure 3.5). The 1940 SCDOT maps depict three structures off of Lawrence Road within the project area (Figures 3.6), and the 1951 SCDOT map depicts 11 structures along Lawrence Road within the project area (Figure 3.7). The 1964 SCDOT map show little detail and depicts no structures off of Lawrence Road within the project area (Figure 3.8). The 1969 USGS topographic map shows five structures within the project area, along with Lawrence Road traversing the project area and a dirt road along the eastern border of the project area (Figure 3.9).

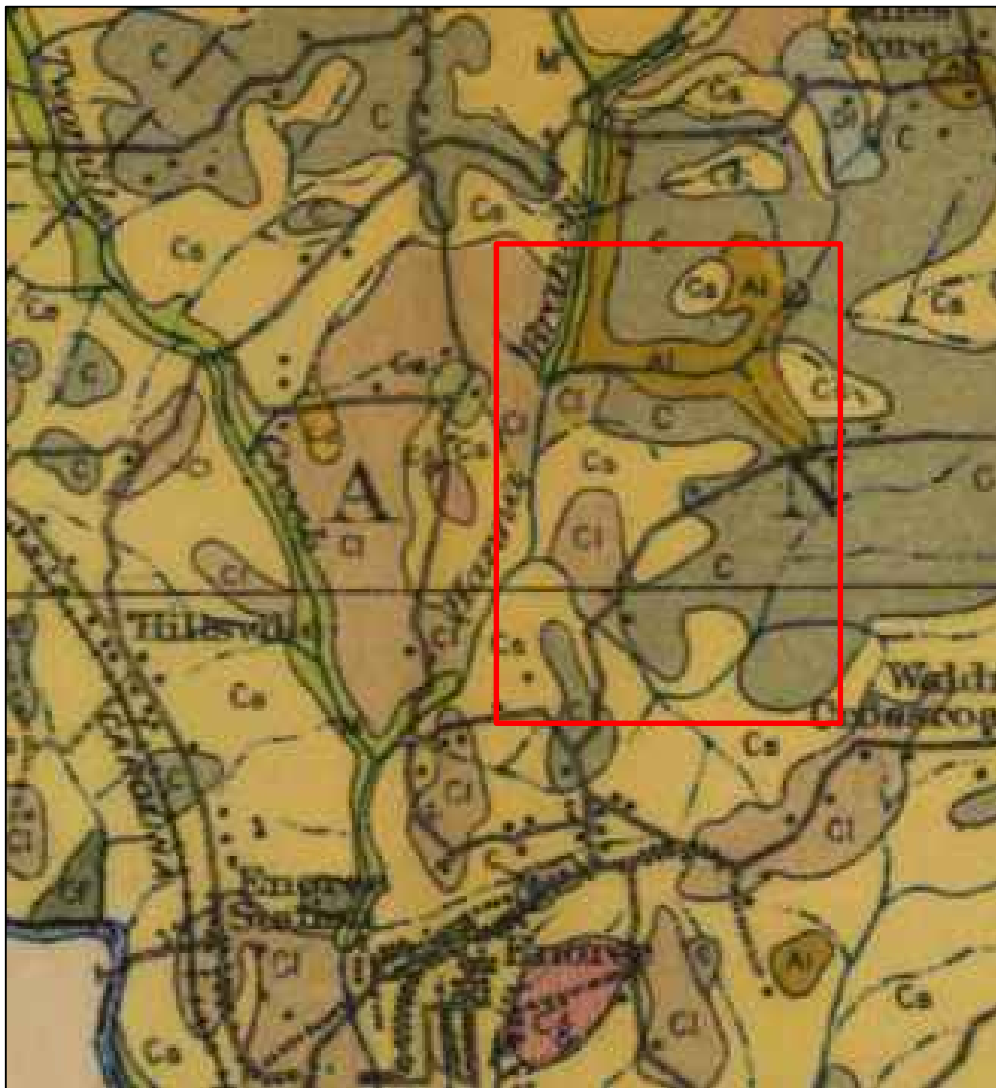

Figure 3.4. Portion of 1921 USDA soil survey map of Spartanburg County, indicating vicinity of the project area.

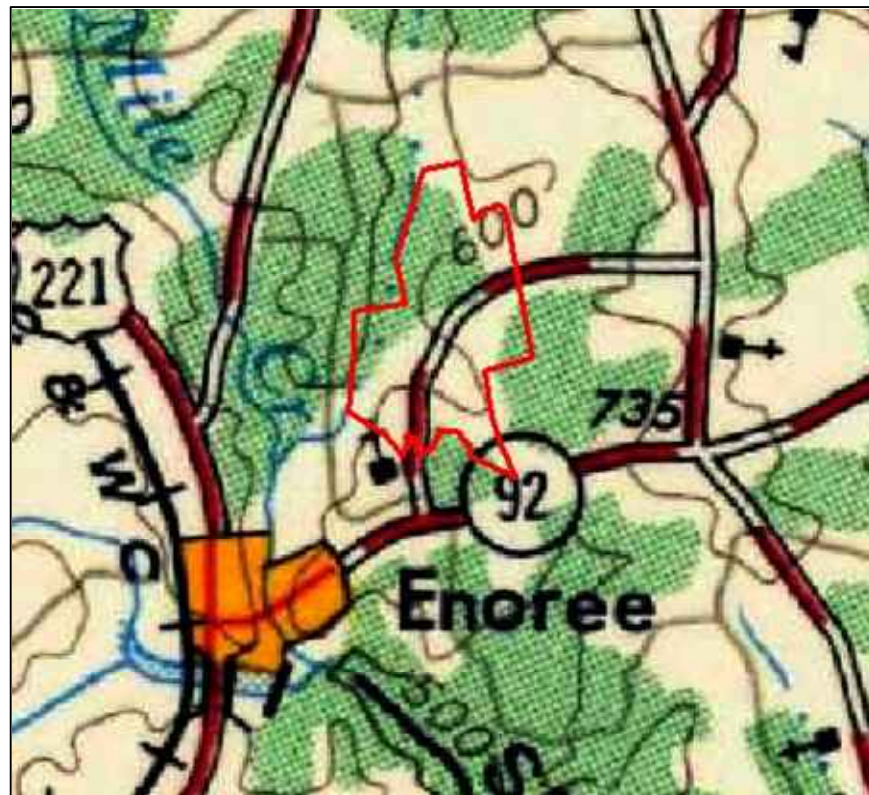

Figure 3.5. Portion of USGS *Spartanburg* topographic map (1941), showing vicinity of project area.

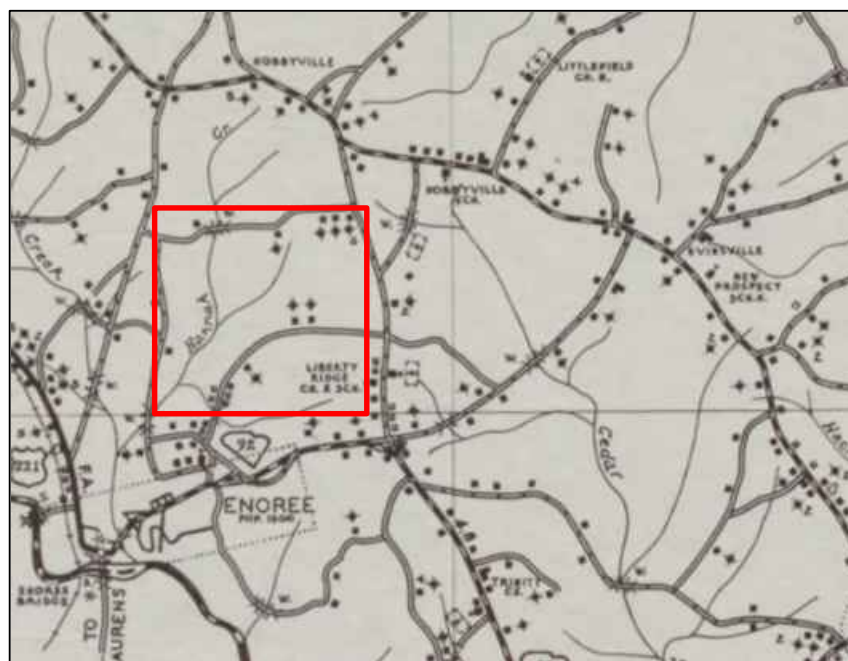

Figure 3.6. Portion of 1940 SCDOT map of Spartanburg County, showing vicinity of the project area.



Figure 3.7. Portion of 1951 SCDOT map of Spartanburg County map, showing vicinity of the project area.



Figure 3.8. Portion of 1964 SCDOT map of Spartanburg County map, showing vicinity of the project area.

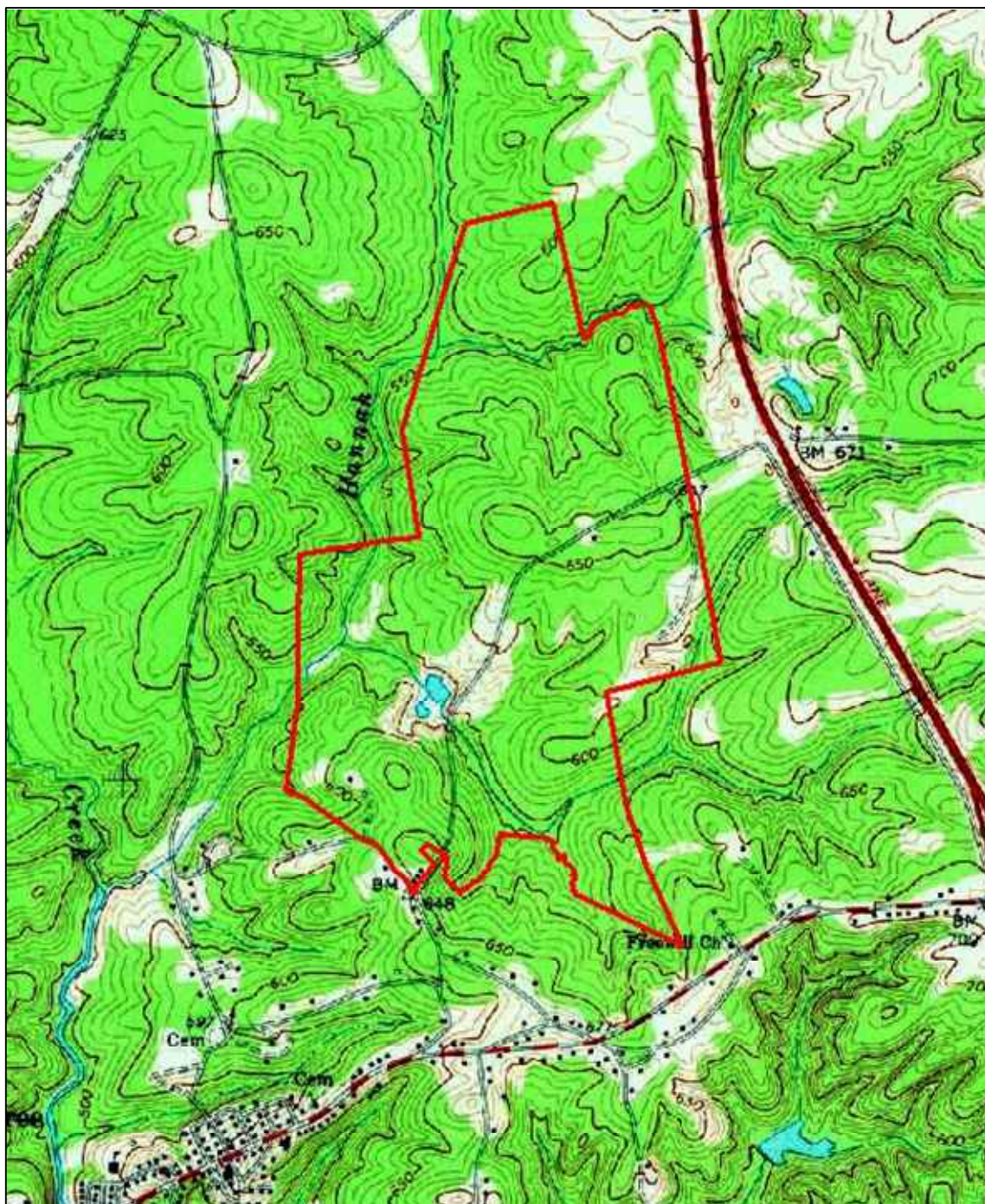

Figure 3.9. Portion of USGS *Enoree* 7.5-minute quadrangle (1969), showing project area.



3.4 Potential for Archaeological Resources

Various predictive models assist researchers in identifying areas having a high potential for containing archaeological sites (e.g., Benson 2006; Brooks and Scurry 1978; Cable 1996; Scurry 2003). In general, the most significant variables for determining site location are distance to a permanent water source, proximity to a wetland or other ecotone, slope, and soil drainage. Prehistoric sites tend to occur on relatively level areas such as ridge tops or knolls, with well drained soils that are near a permanent water source or wetland. Historic home sites tend to be located on well drained soils near historic roadways.

The South Carolina Standards and Guidelines for Archaeological Investigations outlines three site occurrence probability categories. The categories listed in South Carolina Standards and Guidelines for Archaeological Investigations (2013) are:

- A.** Indeterminate Probability. Areas that are permanently or seasonally inundated; tidal areas; and active floodplains (or other active depositional environments) where deposits are so deep that finding sites using conventional methods is unlikely.
- B.** Low Probability. Areas with slopes greater than 15 percent; areas of poorly drained soil (as determined by subsurface inspection); and areas that have been previously disturbed to such a degree that archaeological materials, if present, are no longer in context. Documentation of disturbance can include recent aerial photographs, ground views, or maps showing the disturbance (e.g., recent construction).
- C.** High Probability. Areas that do not meet any of the foregoing criteria are considered to possess high probability.

Based on background research, which examined the soils types, landforms, and historic maps, and fieldwork completed with the project area, S&ME believes that the entirety of the project area is considered low probability for containing significant archaeological sites. Although a road has been continuously present traversing the project area and numerous houses have been within the project area dating back to the 1920s and continuing through the twentieth century, none of the houses remain extent and the soils within the project area are either deflated with no remaining stratigraphic integrity or transition from plow zone to subsoil. Due to the reasons listed above, S&ME recommends that the project area be considered low probability for containing significant archaeological resources (Figure 3.10).

Drawing Path: T:\Projects\2019\ENV\4261-19-083 Luck Companies_Enoree Hannah Site_Enoree\Working_Documents\Phase 440 Cultural Resources\Phase 440 Cultural Resources\GIS\Figures\Figure 3-10.mxd plotted by KNagle 10-01-2019

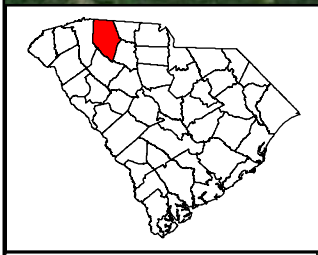
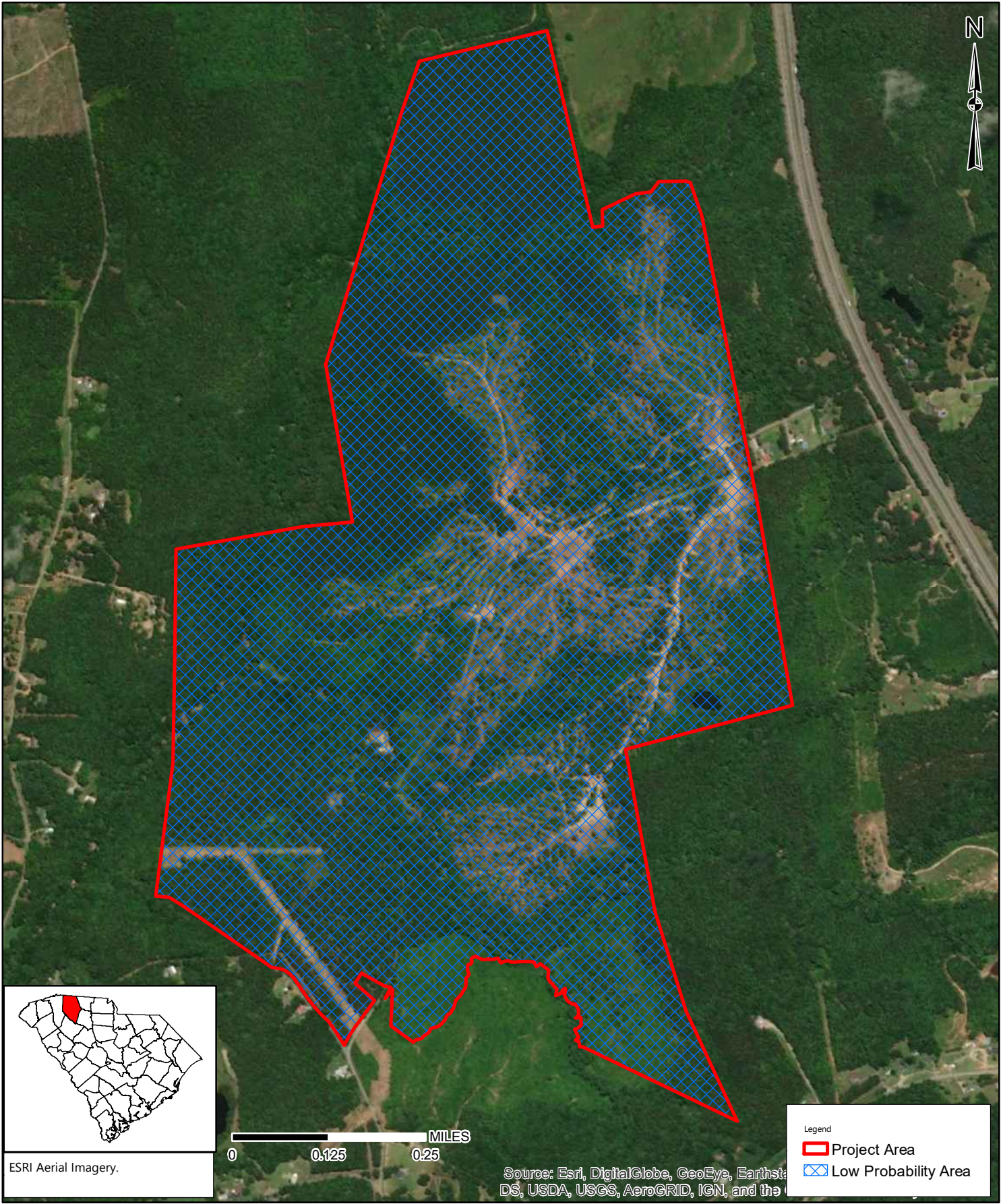

ESRI Aerial Imagery.

0 0.125 0.25 MILES

Legend

- Project Area
- Low Probability Area

Source: Esri, DigitalGlobe, GeoEye, Earthstar, DS, USDA, USGS, AeroGRID, IGN, and the U.S. Government

	SCALE:	1:10,600	<h3>Probability Map</h3> <p>Enoree Hannah Site</p> <p>Spartanburg County, South Carolina</p>	FIGURE NO.
	PROJECT NO:	4261-19-083		3.10
	DRAWN BY:	KJN		
	DATE:	10/1/2019		



4.0 Methods

4.1 Archaeological Field Methods

A cultural resources reconnaissance survey for the approximately 396-acre Enoree Hannah Tract was conducted on September 3 and 4, 2019. The archaeological reconnaissance survey was conducted primarily with shovel tests in areas of high and low probability for containing archaeological sites based on landform type, soil drainage, distance to water, and the results of the background research. Pedestrian survey was undertaken along dirt roads and other areas with good ground surface exposure.

Shovel tests were at least 30 cm by 30 cm and excavated to sterile subsoil or 80 cm below surface (cmbs), whichever was encountered first. Soil from the shovel tests was screened through ¼-inch wire mesh and soil colors were determined through comparison with Munsell Soil Color Charts. If sites were identified, they would be located using a GPS unit and plotted on USGS 7.5 minute topographic maps. Artifacts recovered during the survey were organized and bagged by site and relative provenience within each site.

Site boundaries were determined by excavating shovel tests at 15-m intervals radiating out in a cruciform pattern from positive shovel tests or surface finds at the perimeter of each site. Sites were recorded in the field using field journals and standard S&ME site forms and documented using digital imagery and detailed site maps. State site forms were filled out and submitted to SCIAA once fieldwork was complete. For purposes of the project, an archaeological site is defined as an area yielding three or more historic or prehistoric artifacts and/or an area with visible or historically recorded cultural features (e.g., shell middens, rockshelters, chimney falls, brick walls, piers, earthworks, etc.). An isolated find is defined as yielding less than three historic or prehistoric artifacts.

4.2 Architectural Survey

In addition to the archaeological survey, an architectural survey was conducted to determine whether the proposed project would affect aboveground National Register listed or eligible properties. Existing aboveground resources within the project area and within a 0.5-mile search radius were examined for National Register eligibility using the criteria established by the U.S. Department of the Interior and the National Park Service and previously recorded aboveground resources were revisited. Previously unrecorded resources 50 years or older were digitally photographed and marked on the applicable USGS topographic quadrangle maps. State resource forms were filled out and submitted to SCDAH once fieldwork was complete.

4.3 Laboratory Methods

Artifacts recovered during the survey were cleaned, identified, and analyzed using the techniques summarized below. Following analysis, artifacts were bagged according to site, provenience, and specimen number. Acid-free plastic bags and artifact tags were used for curation purposes.

Lithic artifacts were initially identified as either debitage or tools. Debitage was sorted by raw material type and size graded using the mass analysis method advocated by Ahler (1989). When present, formal tools were classified by type, and metric attributes (e.g., length, width, and thickness) were recorded for each unbroken tool. Projectile point typology generally followed those contained in Coe (1964) and Justice (1987).

Cultural Resources Reconnaissance Survey

Enoree Hannah Tract

Enoree, Spartanburg County, South Carolina

S&ME Project No. 4261-19-083



Historic artifacts were separated by material type and then further sorted into functional groups. For example, glass was sorted into window, container, or other glass. Maker's marks and/or decorations were noted to ascertain chronological attributes using established references for historic materials, including Noel Hume (1970), South (1977), and Miller (1991).

The artifacts, field notes, maps, photographs, and other technical materials generated as a result of this project will be temporarily curated at the S&ME office in Columbia, South Carolina. After conclusion of the project, S&ME will either return the artifacts to the landowner or transfer the artifacts and relevant notes to a curation facility meeting the standards established in 36 CFR Part 79, *Curation of Federally-Owned and Administered Archaeological Collections*.

4.4 National Register Eligibility Assessment

For a property to be considered eligible for the NRHP it must retain integrity of location, design, setting, materials, workmanship, feeling, and association (National Register Bulletin 15:2). In addition, properties must meet one or more of the criteria below:

- A. are associated with events that have made a significant contribution to the broad patterns of our history; or
- B. are associated with the lives of persons significant in our past; or
- C. embody the distinctive characteristics of a type, period, or method of construction, or that represent the work of a master, or possess high artistic values, or that represent a significant and distinguishable entity whose components may lack individual distinction; or
- D. have yielded or may be likely to yield information important in history or prehistory.

The most frequently used criterion for assessing the significance of an archaeological site is Criterion D, although other criteria were considered where appropriate. For an archaeological site to be considered significant, it must have potential to add to the understanding of the area's history or prehistory. A commonly used standard to determine a site's research potential is based on a number of physical characteristics including variety, quantity, integrity, clarity, and environmental context (Glassow 1977). These factors were considered in assessing a site's potential for inclusion in the NRHP.



5.0 Results

A cultural resources reconnaissance survey for the approximately 396-acre Enoree Hannah Tract was conducted on September 3 and 4, 2019. As a result of the survey, three new archaeological sites (38SP452, 38SP453, and 38SP454) and 10 newly recorded aboveground resources (1455 through 1464) were identified and recorded. Each of the resources listed above is discussed below in the archaeological and architectural survey results sections.

5.1 Archaeological Survey Results

A total of 90 shovel tests (80 shovel tests and 10 radials) were excavated within the project area along eleven transects (Figure 5.1; Table 5.1). The project area contains steep slopes, narrow valleys, and hilltops; vegetation within the project area consists predominately of planted pine and mixed hardwoods with clear cut areas and areas of secondary growth (Figures 5.2 through 5.6). Disturbances in the project area include dirt roads, a paved road (Old Rock Quarry Road, modern day Lawrence Road) traversing the area that is interrupted by a washed out bridge in the southern portion of the project area, a pond in the eastern corner of the project area, two ponds in the southwestern portion of the project area, several cleared areas used for recreational hunting, a transmission line corridor, a pipeline corridor, and several drainage ditches and push piles scattered across the project area (Figures 5.4 through 5.12).

Table 5.1. Summary of transects within the project area.

Transect No.	No. of Shovel Tests	Landform	Findings	Typical Soil Profile
1	13	Hilltop/Hillslope	No Sites	Plow to Subsoil
2	9	Hilltop/Hillslope	No Sites	Subsoil on Surface
3	12	Plain	No Sites	Plow to Subsoil
4	5	Hilltop	No Sites	Subsoil on Surface
5	4	Hilltop	38SP452	Disturbed
6	10	Hilltop/Hillslope	No Sites	Plow to Subsoil
7	5	Plain	No Sites	Plow to Subsoil
8	8	Plain	No Sites	Subsoil on Surface
9	4	Plain	38SP453	Disturbed
10	3	Plain	38SP454	Plow to Subsoil
11	7	Hillslope	No Sites	Plow to Subsoil

Two distinct soil profiles were encountered: the first consisted of plow zone transitioning to subsoil, which was identified along Transects 1, 3, 6, 7, 10, and 11. The second profile consisted of subsoil on the surface, which was encountered along Transects 2, 4, 5, 8, and 9. The typical soil profile where subsoil was encountered at the surface consisted of 10+ cm of red (2.5YR 4/8) sandy clay subsoil (Figure 5.13). The typical soil profile in areas where plow zone transitioned to subsoil consisted of 10 cm of reddish yellow (5YR 6/6) silty sand, terminating with 10+ cm (10–20 cmbs) of strong brown (7.5YR 5/8) silty clay subsoil (Figure 5.14)



Figure 5.2. Old Rock Quarry Road/Lawrence Road within the project area, facing east.



Figure 5.3. Area of steep slope within project area, facing east.



Figure 5.4. Tributary channel and slope with secondary growth, facing northeast.



Figure 5.5. Typical vegetation and appearance of a previously cleared area, facing south.



Figure 5.6. Typical dirt road and subsoil on surface within the project area, facing north.



Figure 5.7. Pond within the project area, facing north.



Figure 5.8. View of transmission line corridor and hunting blind in project area, facing west.



Figure 5.9. Hunting cabin and associated cleared area within the project area, facing north.



Figure 5.10. Disturbed area with push piles and secondary growth, facing east.



Figure 5.11. Delineated wetland in project area, facing northeast.



Figure 5.12. Washed out bridge on Lawrence Road in southern portion of project area, facing southeast.



Figure 5.13. Typical soil profile in areas where subsoil was encountered at surface.



Figure 5.14. Typical soil profile in areas where plow zone transitioned to subsoil.

5.1.1 Site 38SP452

Site Number: 38SP452	NRHP Recommendation: Not Eligible
Site Type: Historic Scatter	Elevation: 650 ft AMSL
Components: 20 th century	Landform: Hilltop
UTM Coordinates: E413572, N3837215 (NAD 83)	Soil Type: Cecil sandy clay loam
Site Dimensions: 15 m N/S x 15 E/W m	Vegetation: Clear cut
Artifact Depth: Surface	No. of STPs/Positive STPs: 9/0

Site 38SP452 is a twentieth century artifact scatter located on a hilltop in the northeastern central portion of the project area (Figures 1.1 and 1.2). The site consists of a surface scatter and is located in a. The site is located in a previously clear-cut area, measures approximately 15 m north/south by 15 m east/west, and is bounded by two negative shovel tests in each of the cardinal directions (Figures 5.15 and 5.16).

Nine shovel tests were excavated at the site; none of the shovel tests yielded artifacts. A typical soil profile consisted of 10+ cm of strong brown (7.5YR 5/6) sandy clay subsoil. A total of 10 artifacts were recovered from the surface of the site; the artifacts include eight pieces of glass (five clear, two green, and one brown), one piece of plain whiteware, and one piece of plain porcelain (Appendix A). The 1969 topographic map shows a structure in the vicinity of the site (Figure 3.9), but no evidence of a structure was present at the site. Historic maps show a structure in the vicinity of the site on the 1969 *Enoree* topographic map (Figures 3.9). The area has been heavily disturbed by clear cutting activities.

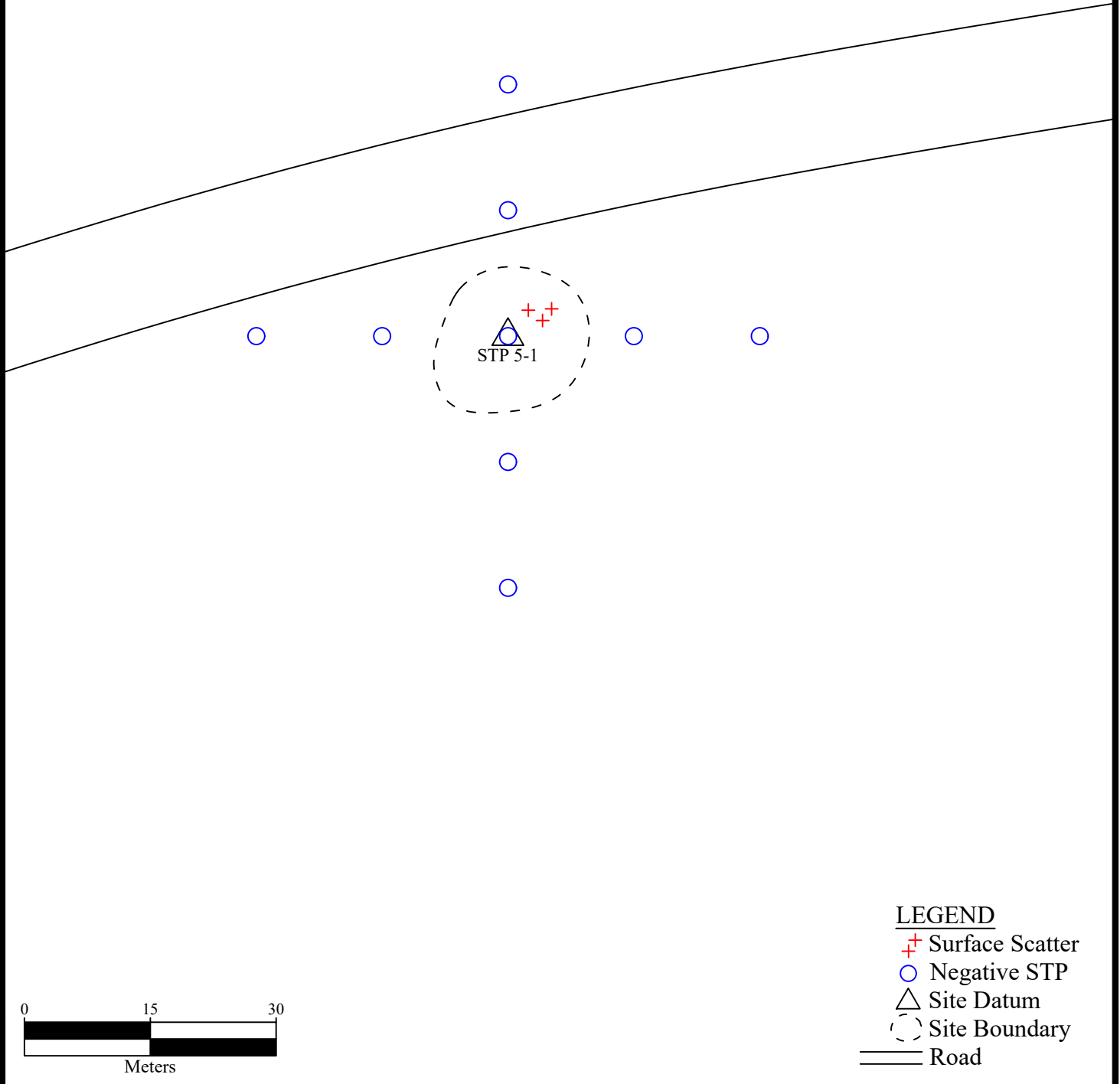

LEGEND

- + Surface Scatter
- Negative STP
- △ Site Datum
- ⊖ Site Boundary
- == Road

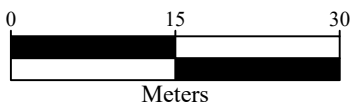

	Site Map - 38SP452	SCALE:	FIGURE NO.
	Cultural Resources Reconnaissance Survey Hannah Enoree Quarry Site Spartanburg County, South Carolina	As Shown	5.15
		DATE:	
		PROJECT NUMBER	
4261-19-083			



Figure 5.16. Overview of site 38SP452, facing southeast.

Site 38SP452 is a twentieth century artifact scatter located in an area that has been heavily disturbed by clear cutting activities and no intact soil stratigraphy. The site is in the vicinity of a mid- to late twentieth century house site based on the historic maps, but no house remains were identified in and around the area of the site. Based on the information presented, it is S&ME’s opinion that the site is not associated with events that have made a significant contribution to the broad patterns of history (Criterion A), is not associated with the lives of significant persons in the past (Criterion B), does not embody the distinctive characteristics of a type, period, or methods of construction; represent the work of a master; possess high artistic values; or represent a significant and distinguishable entity whose components may lack individual distinction (Criterion C), and is unlikely to yield significant information on the history of the area (Criterion D). As such, site 38SP452 is recommended ineligible for inclusion in the NRHP.

5.1.2 Site 38SP453

Site Number: 38SP453	NRHP Recommendation: Not Eligible
Site Type: Historic Scatter	Elevation: 610 ft AMSL
Components: 20 th century	Landform: Hilltop
UTM Coordinates: E413250, N3836751 (NAD 83)	Soil Type: Udorthents Sandy Loam
Site Dimensions: 15 m N/S x 15 E/W m	Vegetation: Secondary growth/fallow field
Artifact Depth: Surface	No. of STPs/Positive STPs: 7/0

Site 38SP453 is a twentieth century artifact scatter located on a hilltop in the southern central portion of the project area (Figures 1.1 and 1.2). The site is located along a paved road in an area of secondary growth/fallow field, measures approximately 15 m north/south by 15 m east/west, and is bounded by two negative shovel tests in each of the cardinal directions (Figures 5.17 and 5.18).

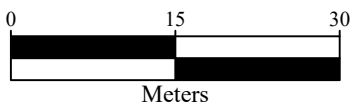
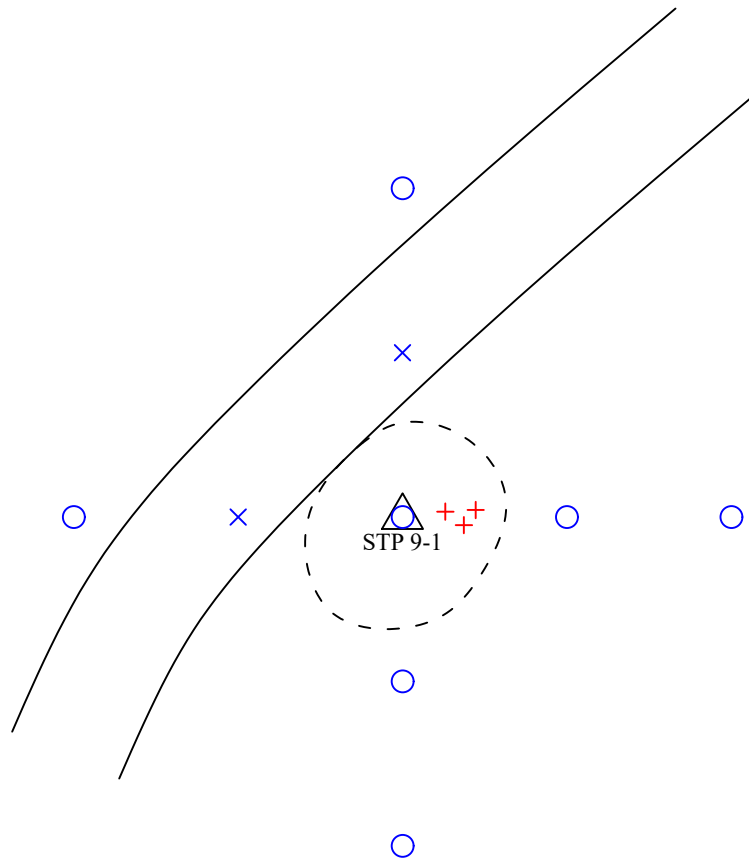

- LEGEND**
- + Surface Scatter
 - Negative STP
 - △ Site Datum
 - ⊖ Site Boundary
 - ══ Paved Road

	Site Map - 38SP453	SCALE:	FIGURE NO.
	Cultural Resources Reconnaissance Survey Hannah Enoree Quarry Site Spartanburg County, South Carolina	As Shown	5.17
		DATE:	
		PROJECT NUMBER	
4261-19-083			



Figure 5.18. Overview of site 38SP453, facing east.

Seven shovel tests were excavated at the site; none of the shovel tests yielded artifacts. A typical soil profile consisted of 10+ cm of strong brown (7.5YR 5/6) sandy clay subsoil. A total of seven artifacts were recovered from the surface of the site; the artifacts include six pieces of whiteware (three flow blue, two plain, and one pink glazed) and one piece of unidentified metal (Appendix A). The historic maps show no structures in the vicinity of the site, but the site is near an existing roadway. The area surrounding the site was heavily disturbed by mining activities that took place in the mid-twentieth century.

Site 38SP453 is a twentieth century artifact scatter located adjacent to a paved roadway that has been disturbed by tree removal and earth moving activities. There is no intact soil stratigraphy remaining at the site and there is no evidence of a structure present in and around the site. Based on the information presented, it is S&ME's opinion that the site is not associated with events that have made a significant contribution to the broad patterns of history (Criterion A), is not associated with the lives of significant persons in the past (Criterion B), does not embody the distinctive characteristics of a type, period, or methods of construction; represent the work of a master; possess high artistic values; or represent a significant and distinguishable entity whose components may lack individual distinction (Criterion C), and is unlikely to yield significant information on the history of the area (Criterion D). As such, site 38SP453 is recommended ineligible for inclusion in the NRHP.

Cultural Resources Reconnaissance Survey

Enoree Hannah Tract

Enoree, Spartanburg County, South Carolina

S&ME Project No. 4261-19-083



5.1.3 Site 38SP454

Site Number: 38SP454

Site Type: House site

Components: 20th century

UTM Coordinates: E412887, N3836517 (NAD 83)

Site Dimensions: 30 m N/S x 30 E/W m

Artifact Depth: Surface, 0–15 cmbs

NRHP Recommendation: Not Eligible

Elevation: 620 ft AMSL

Landform: Hilltop

Soil Type: Cecil sandy clay loam

Vegetation: Mixed pine/hardwood

No. of STPs/Positive STPs: 11/2

Site 38SP454 is a twentieth century house site located on a hilltop in the southwestern portion of the project area (Figures 1.1 and 1.2). The site is located in an area of mixed pine and hardwoods adjacent to a natural gas pipeline corridor; the site measures approximately 30 m north/south by 30 m east/west and is bounded by two negative shovel tests in each of the cardinal directions (Figures 5.19 through 5.21).

Eleven shovel tests were excavated at the site; artifacts were recovered from between 0–15 cmbs in two shovel tests and from the surface of the site. A typical soil profile consisted of 10 cm of yellowish brown (10YR 5/4) silty loam, terminating with 10+ cm (15–25+ cmbs) of strong brown (7.5YR 5/6) silty clay subsoil. A total of 52 artifacts were recovered from the site (47 from shovel tests and five from the surface); the artifacts include 13 pieces of whiteware (nine plain, two polychrome hand painted floral design, one green hand painted, and one blue glaze), 38 pieces of glass (36 clear, one aqua, and one brown), and one wire nail (Appendix A). Historic maps show a structure in the vicinity of the site beginning around 1921, the SCDOT maps do not show much detail, but the structure is present on the 1969 *Enoree* topographic map (Figures 3.4 and 3.9). There are no structural remains at the site and no evidence of building materials, with the exception of the wire nail, were identified at the site. The area has been heavily disturbed due to tree clearing and earth moving operations in association with the construction of the pipeline.

Site 38SP454 is a twentieth century house site located adjacent to a natural gas pipeline in an area that has been disturbed by construction activities. A limited variety of artifact types representing a few functional categories were recovered, but no evidence of a structure was present in and around the site. The site is a poor example of a common site type in the region. Based on the information presented, it is S&ME's opinion that the site is not associated with events that have made a significant contribution to the broad patterns of history (Criterion A), is not associated with the lives of significant persons in the past (Criterion B), does not embody the distinctive characteristics of a type, period, or methods of construction; represent the work of a master; possess high artistic values; or represent a significant and distinguishable entity whose components may lack individual distinction (Criterion C), and is unlikely to yield significant information on the history of the area (Criterion D). As such, site 38SP455 is recommended ineligible for inclusion in the NRHP.

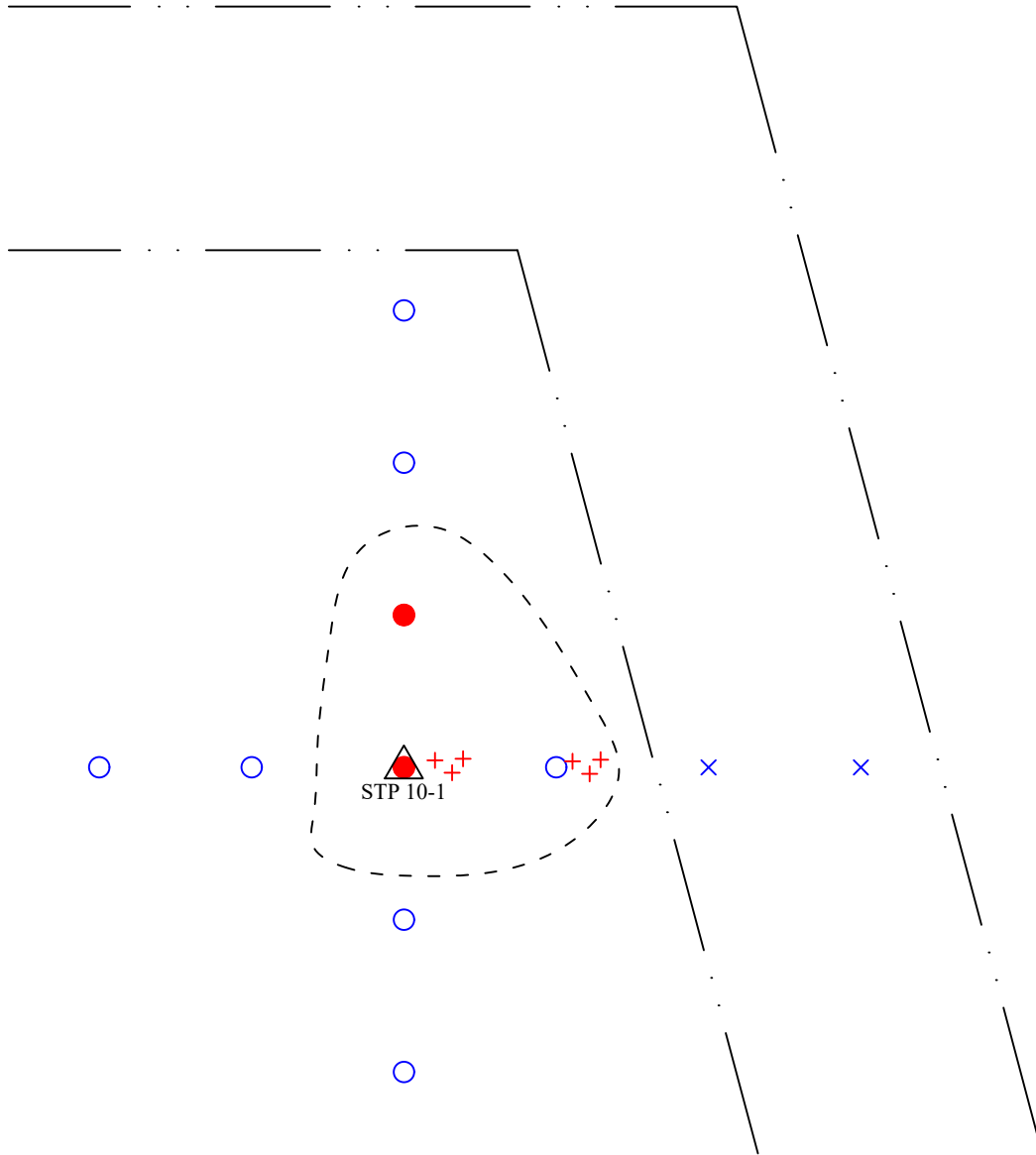

LEGEND

- Positive STP
- ++ Surface Scatter
- Negative STP
- × Unexcavated STP
- △ Site Datum
- ⋯ Site Boundary
- - - Pipeline Corridor

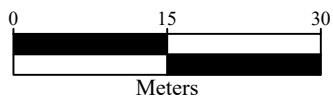

	Site Map - 38SP454	SCALE: As Shown	FIGURE NO.
	Cultural Resources Reconnaissance Survey Hannah Enoree Quarry Site Spartanburg County, South Carolina	DATE: 9/27/2019	5.19
		PROJECT NUMBER 4261-19-083	



Figure 5.20. Overview of site 38SP454, facing east.



Figure 5.21. Overview of site 38SP454, facing west.



5.2 Architectural Survey Results

An architectural survey was conducted to determine whether the proposed project would affect aboveground historic properties. Accessible public roads within the project area and 0.5-mile search radius were driven and existing resources greater than 50 years old were photographed. There are no previously recorded historic structures within the search radius; ten previously unrecorded resources (1455 through 1464), including two within the project area (1455 and 1456), were identified during the survey (Figures 1.1 and 1.2).

5.2.1 *Hannah Creek Bridge Abutment (1455)*

The Hannah Creek Bridge Abutment (1455) is an early twentieth-century stone bridge abutment that carried a mining road across Hannah Creek (Figures 1.1 and 1.2). The bridge abutment consists of two random stacked stone walls with cement-covered faces along the creek bed (Figures 5.22–5.24). The bridge abutment has fallen into disrepair and the deck of the bridge is no longer extant. Although there is no longer a bridge crossing the creek, a 1966 USGS aerial photograph shows the creek and a roadway crossing it, at approximately the location of the Hannah Creek Bridge Abutment (1455) when the property was being used as a rock quarry (Figure 5.25). Although the Hannah Creek Bridge Abutment retains its integrity of location, materials, and workmanship, the loss of the bridge deck and associated elements have compromised its design, feeling, and association and the alteration of land usage, from a mining road to a forested area, have changed the setting of the area. Therefore, S&ME recommends the Hannah Creek Bridge Abutment (1455) as ineligible for inclusion in the NRHP.

5.2.2 *House (1456)*

Structure 1456 is a circa-1920s frame residence that is located north of the intersection of Old Rock Quarry Road and Charles Street, in the southern portion of the proposed project area (Figures 1.1 and 1.2). The house, which is currently abandoned and has fallen into disrepair, is a one-story, frame residence with a side-gabled roof (Figure 5.26). The front elevation is three bays wide, with a central door flanked by a single window opening on either side; a shed-roofed porch with no visible supports spans the front elevation. The eastern elevation has a two single six-over-six, double-hung, wooden sash windows. A single story, shed-roofed, rear addition spans the northern elevation of the house. The house is covered with horizontal wooden siding and the roof, which has visible raftertails along the eaves, is composition shingles. No structure appears at this location on the 1921 USDA soil survey map, although a structure at this location does appear on the 1940, 1951, and 1964 SCDOT maps and the 1969 USGS topographic quadrangle (Figures 3.6 through 3.9). Although the house retains its integrity of location, setting, and design, its materials, workmanship, feeling, and association have been compromised. It is a common form and design of early-twentieth century vernacular residence and is not associated with a significant historical event or period. Therefore, S&ME recommends structure 1456 as ineligible for inclusion in the NRHP.

5.2.3 *House (1457)*

Structure 1457 is a circa-1920s frame residence that is located at 450 Charles Street, southwest of the western portion of the proposed project area (Figures 1.1 and 1.2). The house, which is currently abandoned and has fallen into disrepair, is a one-and-one-half-story, frame residence with a front-gabled roof (Figure 5.27). The front elevation is three bays wide, with a central door flanked by a single window opening on either side; a gabled porch, which is an extension of the main roofline, spans the front elevation and is supported by rough-hewn, square posts. A square opening is centered within the gable end. The eastern elevation has three single window openings, which have been covered with plywood. An interior brick chimney is visible along the eastern side of the roof. The house is covered with wooden weatherboard siding and the roof, which has visible raftertails along the

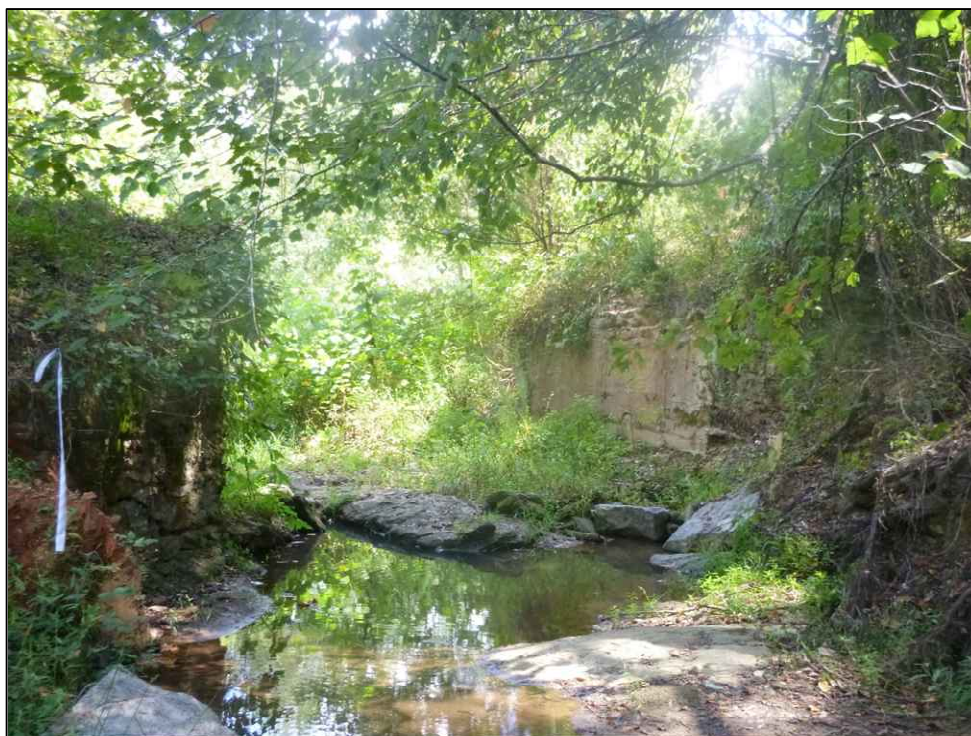

Figure 5.22. Hannah Creek Bridge Abutment (1455), facing southeast.

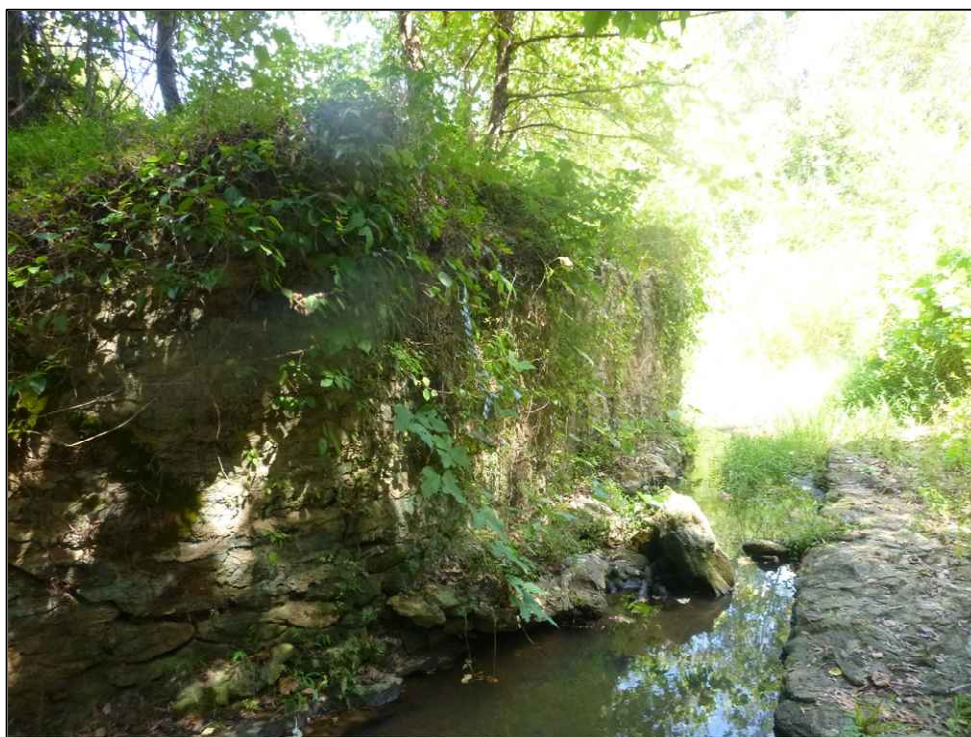

Figure 5.23. Hannah Creek Bridge Abutment (1455), facing east.



Figure 5.24. Hannah Creek Bridge Abutment (1455), facing southeast.



Figure 5.25. USGS aerial photo (1966), showing location of the Hannah Creek Bridge Abutment (1455).



Figure 5.26. Structure 1456, facing northwest.



Figure 5.27. Structure 1457, facing northwest.



eaves, is standing-seam metal. A structure appears at this location on the 1921 USDA soil survey map, and on subsequent historic maps (Figures 3.4 through 3.9). Although the house retains its integrity of location, setting, and design, its materials, workmanship, feeling, and association have been compromised. It is a common form and design of early-twentieth century vernacular residence and is not associated with a significant historical event or period. Therefore, S&ME recommends structure 1457 as ineligible for inclusion in the NRHP.

5.2.4 *House (1458)*

Structure 1458 is a circa-1940 residence that is located south of Charles Street, approximately 260 feet northwest of its intersection with Old Rock Quarry Road, southwest of the western portion of the proposed project area (Figures 1.1 and 1.2). The house is a one-story, frame residence with a side-gabled roof and stucco exterior (Figure 5.28). The front elevation is four bays wide, with a shed-roofed porch that is supported by round posts, spanning the central two bays. The entry door is off center and has a paired six-over-six, double-hung, wooden sash window to the west and a single and paired six-over-six, double-hung, wooden sash windows to the east. The western elevation is two bays, with two single one-over-one, double-hung, vinyl sash windows. The corners of the building have faux stone quoins; the roof of the house is standing-seam metal and an interior brick chimney is visible above the roof ridge. A structure appears at this location on the 1940 SCDOT map, and on subsequent historic maps (Figures 3.6 through 3.9). Although the house retains its integrity of location, setting, feeling, and association, its design, materials, and workmanship have been altered by modern changes, including alterations to the exterior wall surface and replacement windows. The house is a common form and design of an early to mid-twentieth century residence and is not associated with a significant historical event or period. Therefore, S&ME recommends structure 1458 as ineligible for inclusion in the NRHP.

5.2.5 *House (1459)*

Structure 1459 is a circa-1950 residence that is located at 311 Charles Street, south of the southern portion of the proposed project area (Figures 1.1 and 1.2). The house is a one-story, frame Ranch-style residence with a stucco exterior and hipped roof (Figure 5.29). The front elevation is four bays wide, with an off-center door located beneath a gabled portico that is supported by square posts; flanking the doorway is a single 16-pane, vinyl frame, picture window on either side and a small, semi-circular window opening in a hipped-roof extension on the south elevation, which may have originally been an open carport. The south façade of the house has a single one-over-one, double-hung, vinyl sash window, while the north façade has two, large, nine-over-nine, double-hung, vinyl sash windows. The roof, which is standing-seam metal, has two, symmetrical interior chimneys, covered in stucco, visible along the ridge line. A structure at this location appears on the 1964 SCDOT map and the 1969 USGS topographic quadrangle (Figures 3.8 and 3.9). Although the house retains its integrity of location, setting, feeling, and association, its design, materials, and workmanship have been altered by modern changes, including replacement windows and the enclosure of an original carport. The house is a common form and design of mid-twentieth century residence and is not associated with a significant historical event or period. Therefore, S&ME recommends structure 1459 as ineligible for inclusion in the NRHP.

5.2.6 *House (1460)*

Structure 1460 is a circa-1910 residence that is located north of Charles Street, approximately 0.5-mile east of its intersection with Rock Quarry Road, south of the southern portion of the proposed project area (Figures 1.1 and 1.2). The house is a one-story, frame residence, resting on a brick pier foundation, with a front-gabled roof (Figure 5.30). The front elevation is three bays wide, with an off-center door that is flanked by a single six-over-six, double-hung, wooden sash window on either side. A shed-roofed porch, supported by square posts, spans the



Figure 5.28. Structure 1458, facing north.



Figure 5.29. Structure 1459, facing north.



Figure 5.30. Structure 1460, facing north.

width of the front elevation. The east and west elevations each have two single six-over-six, double-hung, wooden sash windows evenly spaced along the façade. The house is covered with wooden weatherboard siding and the roof is standing-seam metal. A structure is shown at this location on the 1921 USDA soil survey map and on subsequent historic maps (Figures 3.4 through 3.9). Although the house retains its integrity of location, setting, materials, workmanship, feeling, and design, it is a common form and design of early-twentieth century vernacular residence and is not associated with a significant historical event or period. Therefore, S&ME recommends structure 1460 as ineligible for inclusion in the NRHP.

5.2.7 *Full Salvation Baptist Church (1461)*

Full Salvation Baptist Church (1461) is a circa-1950s church structure that is located at the northeast corner of Charles Street and Ice House Road, south of the proposed project area (Figures 1.1 and 1.2). The single story, frame church building (1461.00) has a front-gabled roofline with deep cornice returns, with a small square steeple along the ridge (Figures 5.31 and 5.32). The front elevation is dominated by a low-pitched, gabled portico, which is enclosed, with a shed-roofed hood supported by simple brackets shading the central double doorway. In the gable end of the main church building is a rectangular attic vent. Along the side elevations, there are four single one-over-one, double-hung, vinyl sash windows. The exterior of the main church building is covered with wooden weatherboard siding, while the enclosed portico has a vinyl siding exterior; the roof is composition shingles. To the north of the main church structure is a single story, frame storage building (1461.01). The front-gabled structure has a central door with a single six-over-six, double-hung, wooden sash window on either side (Figure 5.33). An extension of the main roofline creates an unsupported gabled canopy in front of the building and has decorative faux trusses within it. The structure is covered with horizontal wooden siding and the roof is standing-seam metal. No structures are shown near this location on the SCDOT maps, but it appears that the area may be



Figure 5.31. Full Salvation Baptist Church (1461.00), facing northwest.

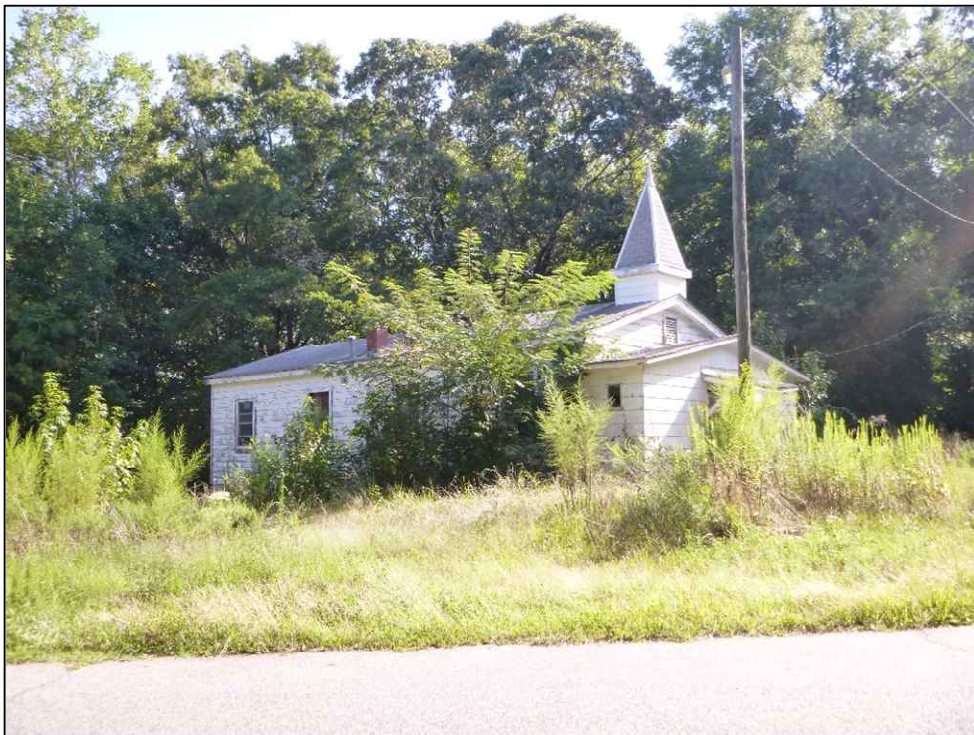

Figure 5.32. Full Salvation Baptist Church (1461.00), facing east.



Figure 5.33. Full Salvation Baptist Church, outbuilding (1461.01), facing northwest.

included as part of the town limits of Enoree; on the 1969 USGS topographic quadrangle, a structure at this location is identified as an unnamed church (Figure 3.9). Although the church retains its integrity of location, setting, feeling, design, and association, its materials and workmanship have been compromised through the enclosure of the portico and the addition of modern windows. It is a common form and design of mid-twentieth century small church structures and is not associated with a significant historical event or period. Therefore, S&ME recommends structure 1461 as ineligible for inclusion in the NRHP.

5.2.8 *House (1462)*

Structure 1462 is a circa-1950s church building that has been converted into a residence; it is located at 1891 Highway 92, southeast of the proposed project area (Figures 1.1 and 1.2). The building is a single story, front-gabled, frame structure with a brick veneer exterior (Figures 5.34 and 5.35). The front elevation has an enclosed gabled entry portico, that has a gabled hood supported by brackets that shades the double front entry door; on either side of the portico is a single two-over-two, double-hung, wooden sash window. Both the east and west elevations of the main structure have three evenly-spaced, two-over-two, double-hung, wooden sash windows. Along the north elevation is a gabled rear addition, with a secondary entry door and two single six-over-six, double-hung, wooden sash windows on the east elevation and three six-over-six, double-hung, wooden sash windows along the west elevation. The roof of the residence is covered with composition shingles. Structures are shown near the location of Structure 1462 on the SCDOT maps, but none is labeled as a church; on the 1969 USGS topographic quadrangle, a structure at this location is labeled as Freewill Church (Figures 3.6 through 3.9). Although the building retains its integrity of location, setting, materials, and workmanship, its design, feeling, and association have been altered by its conversion from a church to a residence. The structure is a common form and design for mid-twentieth century religious buildings that has undergone recent changes; it is not associated with a significant historical event or period. Therefore, S&ME recommends structure 1462 as ineligible for inclusion in the NRHP.



Figure 5.34. Structure 1462, facing northeast.



Figure 5.35. Structure 1462 facing northwest.

Cultural Resources Reconnaissance Survey

Enoree Hannah Tract

Enoree, Spartanburg County, South Carolina

S&ME Project No. 4261-19-083



5.2.9 *House (1463)*

Structure 1463 is a circa-1910 residence that is located at 2030 Highway 92, southeast of proposed project area (Figures 1.1 and 1.2). The house is a two-story, frame residence, resting on concrete, with a side-gabled roof (Figure 5.36). The front elevation is three bays wide, with a central door that is flanked by a single two-over-two, double-hung, wooden sash window on either side. A hip-roofed porch, supported by square posts, spans most of the width of the front elevation. The east and west elevations each have a single two-over-two, double-hung, wooden sash window on each story. A shed-roofed rear addition is visible along the north elevation of the house. The house is covered with vinyl siding and the roof is composition shingles. A structure is shown at this location on the 1921 USDA soil survey map and on subsequent historic maps (Figures 3.4 through 3.9). Although the house retains its integrity of location, setting, feeling, and design, its materials and workmanship have been compromised by replacement siding and changes to its porch supports; it is a common form and design of early-twentieth century vernacular residence and is not associated with a significant historical event or period. Therefore, S&ME recommends structure 1463 as ineligible for inclusion in the NRHP.

5.2.10 *House (1464)*

Structure 1464 is a circa-1965 residence that is located at 451 Frontier Road, east of the proposed project area (Figures 1.1 and 1.2). The house is a one-story, frame Ranch-style residence that has a hipped roof and rests on a brick foundation (Figures 5.37 and 5.38). The front elevation is four bays wide, with an off-center door that is reached by a brick stoop that is located outside the overhang of the main roofline. To the south of the door are two single two-over-two, double-hung, wooden sash windows, while to the north is a picture window made up of six vinyl-framed panes; the smaller windows to the west generally correspond to private interior spaces, such as bedrooms, in Ranch-style houses. The south elevation has two single two-over-two, double-hung, wooden sash windows, while the north elevation has a prominent exterior brick chimney and vinyl framed window openings in the upper, gable portion of the wall. The exterior of the house is covered with vinyl siding and the roof is composition shingles. A structure at this location appears on the 1969 USGS topographic quadrangle (Figure 3.9). Although the house retains its integrity of location, setting, design, feeling, and association, its materials, and workmanship have been altered by modern changes, including replacement siding and some modern windows. The house is a common form and design of mid-twentieth century residence and is not associated with a significant historical event or period. Therefore, S&ME recommends structure 1464 as ineligible for inclusion in the NRHP.



Figure 5.36. Structure 1463, facing southwest.



Figure 5.37. Structure 1464, facing north.



Figure 5.38. Structure 1464, facing northwest.



6.0 Conclusions and Recommendations

On behalf of Luck Companies, S&ME has completed a cultural resources reconnaissance survey of the proposed approximately 396-acre project area associated with the Enoree Hannah Tract in Spartanburg County, South Carolina (Figures 1.1 and 1.2). The project area is located northeast of Charles Street and west of Interstate 26 near the town of Enoree.

The purpose of the survey was to assess the project area's potential for containing significant cultural resources and to make recommendations regarding additional work that may be required pursuant to the South Carolina Mining Act and Section 106 of the National Historic Preservation Act, as amended, and other pertinent federal, state, or local laws. This work was done in anticipation of federal funding or federal permitting and was carried out in general accordance with S&ME Proposal Number 42-1900428, dated April 17, 2019.

Fieldwork for the project was conducted on September 3 and 4, 2019. This work included the excavation of 80 shovel tests and ten radials, for a total of 90 shovel tests, as well as an architectural survey of structures within the project area and within a 0.5-mile search radius.

Background research indicated that there are no previously recorded archaeological sites or aboveground resources within the project area or a 0.5-mile search radius of the project area. As a result of the investigations, three new archaeological sites were recorded (38SP452, 38SP453, 38SP454) and 10 newly recorded aboveground resources (1455 through 1464) were identified. The newly recorded archaeological sites and above ground resources are recommended not eligible for inclusion the NRHP (Figures 1.1 and 1.2; Table 1.1).

It is S&ME's opinion that the entire 396-acre project area should be considered low probability for containing significant cultural resources. Portions of the project area have been disturbed by past mining activities, no intact soil stratigraphy is present at the site, and subsoil is present at surface throughout most of the project area. Based on the information present above, S&ME recommends that no further cultural resource work should be needed for the project area as currently proposed.



7.0 References Cited

Adovasio, J.M., and D.R. Pedler

1996 Monte Verde and the Antiquity of Humankind in the America. *Antiquity* 71:573–580.

AECOM

2016 *Phase I Cultural Resources Survey Report, Transco to Charleston Project, Dillon Pipeline and Moore to Chappelis Pipeline, Greenwood, Laurens, Newberry, and Spartanburg Counties, South Carolina*. Report prepared by AECOM; report prepared for FERC.

Ahler, Stanley A.

1989 Mass Analysis of Flaking Debris: Studying the Forest Rather Than the Tree. In *Alternative Approaches to Lithic Analysis*, edited by D.O. Henry and George H. Odell, pp. 85–118. Archeological Papers of the American Anthropological Association No. 1.

Anderson, David G.

1994 *The Savannah River Chiefdoms: Political Change in the Late Prehistoric Southeast*. The University of Alabama Press, Tuscaloosa.

Anderson, David G., and Glen T. Hanson

1988 Early Archaic Settlement in the Southeastern United States: A Case Study from the Savannah River Basin. *American Antiquity* 53:262–286

Anderson, David G., and J.W. Joseph

1988 *Prehistory and History along the Upper Savannah River: Technical Synthesis of Cultural Resource Investigations, Richard B. Russell Multiple Resource Area, Volumes I and II*. Russell Papers 1988. Report prepared for the U.S. Army Corp of Engineers, Savannah District, by Garrow Associates, Inc., Atlanta.

Anderson, David G., and Robert C. Mainfort, Jr.

2002 An Introduction to Woodland Archaeology in the Southeast. In *The Woodland Southeast*, edited by David G. Anderson, and Robert C. Mainfort, Jr., pp. 1–19. University of Alabama Press, Tuscaloosa.

Anderson, David G., and Lisa O’Steen

1992 Late Pleistocene/Early Holocene Environmental Conditions in the South Carolina Area. In *Paleoindian and Early Archaic Research in the Lower Southeast: A South Carolina Perspective*, edited by David G. Anderson, Kenneth E. Sassaman, and C. Judge, pp. 3–6. Council of South Carolina Professional Archaeologists, Columbia.

Anderson, David G., and Kenneth E. Sassaman (editors)

1996 *The Paleoindian and Early Archaic Southeast*. University of Alabama Press, Tuscaloosa.

Anderson, David G., Lisa O’Steen, and Kenneth E. Sassaman

1996a Environmental and Chronological Considerations. In *The Paleoindian and Early Archaic Southeast*. Edited by D.G. Anderson and K.E. Sassaman, pp 3–15. University of Alabama Press, Tuscaloosa.

Cultural Resources Reconnaissance Survey

Enoree Hannah Tract

Enoree, Spartanburg County, South Carolina

S&ME Project No. 4261-19-083



Anderson, David G., Kenneth E. Sassaman, and Christopher Judge (editors)

1992 *Paleoindian and Early Archaic Period Research in the Lower Southeast: A South Carolina Perspective*.

Council of South Carolina Professional Archaeologists, Columbia.

Bense, Judith

1994 *Archaeology of the Southeastern United States*. Academic Press, San Diego.

Benson, Robert W.

2006 *Cultural Resources Overview of the Sumter National Forest*. Francis Marion and Sumter National Forests

CRM Report 06-07. Prepared for Francis Marion and Sumter National Forests, USDA Forest Service, Columbia, South Carolina. Prepared by Southeastern Archaeological Services, Inc., Athens, Georgia.

Blanton, Dennis B., and Kenneth E. Sassaman

1989 Pattern and Process in the Middle Archaic Period of South Carolina. In *Studies in South Carolina Archaeology: Essays in Honor of Robert L. Stephenson*, edited by Albert C. Goodyear III and Glen T. Hanson, pp. 53–72. Anthropological Studies 9. Occasional Papers of the South Carolina Institute of Archaeology and Anthropology, University of South Carolina, Columbia.

Cable, John S.

2000 *Demographic Succession as a Factor in Explaining Offsetting Occupational Spans at Mississippian Mound Centers*. Paper at 57th Annual Southeastern Archaeological Conference, Macon, GA.

Chapman, Jefferson, and James M. Adovasio

1977 Textile and Basketry Impressions from Icehouse Bottom, Tennessee. *American Antiquity* 42:620–625.

Charles, Tommy and James L. Michie

1992 South Carolina Paleo Point Data. In *Paleoindian and Early Archaic Research in the Lower Southeast: A South Carolina Perspective*, edited by David G. Anderson, Kenneth E. Sassaman, and Christopher Judge, pp. 242–247. Council of South Carolina Professional Archaeologists, Columbia.

Coe, Joffre L.

1964 *The Formative Cultures of the Carolina Piedmont*. Transactions of the American Philosophical Society 54(5). Philadelphia.

Council of South Carolina Professional Archaeologists [COSCAPA], State Historic Preservation Office, and the South Carolina Institute of Archaeology and Anthropology

2013 *South Carolina Standards and Guidelines for Archaeological Investigations*. Council of South Carolina Professional Archaeologists, Columbia.

Daniel, I. Randolph, Jr.

1998 *Hardaway Revisited: Early Archaic Settlement in the Southeast*. University of Alabama Press, Tuscaloosa.

2001 Stone Raw Material Availability and Early Archaic Settlement in the Southeastern United States. *American Antiquity* 66:237–265.

Cultural Resources Reconnaissance Survey

Enoree Hannah Tract

Enoree, Spartanburg County, South Carolina

S&ME Project No. 4261-19-083



Davis, Anita Price and James M. Walker

2004 *Spartanburg County in World War II*. Images of America Series. Arcadia Publishing, Charleston, South Carolina.

Delcourt, Paul A., and Hazel R. Delcourt

1985 Quaternary Palynology and Vegetational History of the Southeastern United States. In *Pollen Records of Late-Quaternary North American Sediments*, edited by V. M. Bryant Jr. and R. G. Holloway, pp. 1–37. American Association of Stratigraphic Palynologists Foundation.

DePratter, Chester B.

1979 Ceramics. In *The Anthropology of St. Catherines Island 2: The Refuge-Deptford Mortuary Complex*, edited by D. H. Thomas and C. S. Larson, pp. 109–132. Anthropological Papers of the American Museum of Natural History 56(1).

DePratter, Chester B., and Chris Judge

1990 A Late Prehistoric/Early Historic Period Ceramic Sequence for the Wateree River Valley, South Carolina. In *Lamar Archaeology: Mississippian Chiefdoms in the Deep South*, edited by Mark Williams and Gary Shapiro, pp. 56–58. University of Alabama Press, Tuscaloosa

Dillehay, Thomas D. and M. B. Collins

1988 Early Cultural Evidence from Monte Verde. *Nature* 332:150–152.

Edgar, Walter

1998 *South Carolina: A History*. University of South Carolina Press, Columbia.

Elliot, Daniel T.

1995 *Clark Hill River Basin Survey*. Lamar Institute Publication 26, Savannah River Archaeology Research Papers 7, South Carolina Institute of Archaeology and Anthropology, Columbia.

Ford, Lacy K., Jr.

1988 *Origins of Southern Radicalism: The South Carolina Upcountry 1800-1860*. Oxford University Press, New York.

Glassow, M. A.

1977 Issues in Evaluating the Significance of Archaeological Resources. *American Antiquity* 41:413–420.

Goodyear, III, Albert C.

1979 *A Hypothesis for the Use of Cryptocrystalline Raw Materials among Paleo-Indian Groups of North America*. Research Manuscript Series No. 156. South Carolina Institute of Archaeology and Anthropology, University of South Carolina, Columbia.

2005 Evidence for Pre-Clovis Sites in the Eastern United States. In *Paleoamerican Origins: Beyond Clovis*, edited by Robson Bonnichsen, Bradley T. Lepper, Dennis Stanford, and Michael R. Waters, pp. 103–112. Center for the Study of the First Americans, Texas A&M University Press, College Station.

Cultural Resources Reconnaissance Survey

Enoree Hannah Tract

Enoree, Spartanburg County, South Carolina
S&ME Project No. 4261-19-083



Goodyear, III, Albert C., and David G. Anderson

1975 *The Archaeological Survey for the Camden Beltway Project*. Report prepared by and for the South Carolina Department of Transportation, Columbia.

Gordon, John W.

2003 *South Carolina and the American Revolution: A Battlefield History*. University of South Carolina Press, Columbia.

Heide, Gregory, and Michael Russo

2003 *Investigation of the Coosaw Island Shell Ring Complex (38BU1866)*. Report prepared for the South Carolina Department of Natural Resources Heritage Trust Program. Report prepared by the Southeast Archeological Center, National Park Service, Tallahassee.

House, John, and David Ballenger

1976 *An Archaeological Survey of the Interstate 77 Route in the South Carolina Piedmont*. South Carolina Institute of Archaeology and Anthropology Research Manuscript Series 104, University of South Carolina, Columbia.

Huff, Archie Vernon, Jr.

1995 *Greenville: The History of the City and County in the South Carolina Piedmont*. University of South Carolina Press, Columbia.

Judge, Christopher

2003 *An Overview of the Mississippian Ceramic Sequence for the Wateree River Valley, South Carolina*. Paper presented at 60th Annual Meeting of the Southeastern Archaeological Conference, Charlotte, North Carolina.

Justice, Noel D.

1987 *Stone Age Spear and Arrow Points of the Midcontinental and Eastern United States*. Indiana University Press, Bloomington.

Kovacik, Charles F. and John J. Winberry

1989 *South Carolina: The Making of a Landscape*. University of South Carolina Press, Columbia.

Miller, George L.

1991 The Classification and Economic Scaling of 19th Century Ceramics. In *Approaches to Material Culture Research for Historical Archaeologists*, G.L. Miller, O.R. Jones, L.A. Ross, and T. Majewski, compilers, pp. 37–58. Society for Historical Archaeology, Ann Arbor, Michigan.

Mills, Robert

1825 *Atlas of the State of South Carolina*. F. Lucas, Jr., Baltimore. Reprint: South Carolina Historical Press, Inc., Greenville, 1980.

Mouzon, Henry et. al.

1775 *An Accurate Map of North and South Carolina, with their Indian frontier*. London: Robert Sayer and J. Bennett. Library of Congress. Available at < <http://memory.loc.gov> >.

Cultural Resources Reconnaissance Survey

Enoree Hannah Tract

Enoree, Spartanburg County, South Carolina

S&ME Project No. 4261-19-083



Nagle, Kimberly and William Green

2010 *Archaeological Data Recovery Excavations at the Tree House Archaeological Site (38LX531), Lexington County, FERC Project No. 516, South Carolina.* Report prepared for SCE&G, Columbia, by S&ME, Inc., Columbia.

Noel Hume, Ivor

1970 *A Guide to Artifacts of Colonial America.* Alfred A. Knopf, New York.

Orser, Charles E., J

1988 *The Material Basis of the Postbellum Tenant Plantation: Historical Archaeology in the South Carolina Piedmont.* University of Georgia, Athens.

Russo, Michael, and Gregory Heide

2003 *Mapping the Sewee Shell Ring.* Report prepared for the Francis Marion and Sumter National Forests. Report prepared by the Southeast Archeological Center, National Park Service, Tallahassee.

Sassaman, Kenneth E.

1993 *Early Pottery in the Southeast: Tradition and Innovation in Cooking Technology.* University of Alabama Press, Tuscaloosa.

Sassaman, Kenneth E., and David G. Anderson (editors)

1995 *Middle and Late Archaic Archaeological Records of South Carolina. A Synthesis for Research and Resource Management.* Savannah River Archaeological Research Paper No. 6, South Carolina Institute of Archaeology and Anthropology, University of South Carolina.

Sassaman, Kenneth E., I Randolph Daniel Jr., and Christopher R. Moore

2002 *G.S. Lewis-East: Early and Late Archaic Occupation along the Savannah River, Aiken County, South Carolina.* Savannah River Archaeological Research Papers 12, South Carolina Institute of Archaeology and Anthropology, Columbia.

Sassaman, Kenneth E., Mark J. Brooks, Glen T. Hanson, and David G. Anderson

1990 *Native American Prehistory of the Middle Savannah River Valley: A Synthesis of Archaeological Investigations on the Savannah River Site, Aiken and Barnwell Counties South Carolina.* Savannah River Archaeological Research Papers 1, South Carolina Institute of Archaeology and Anthropology, Columbia.

Saunders, Rebecca, and Michael Russo

2002 *The Fig Island Ring Complex (38CH42): Coastal Adaptation and the Question of Ring Function in the Late Archaic.* Report prepared for the South Carolina Department of Archives and History, Columbia.

Social Explorer

2019 "U. S. Demography, 1790 to present." Based on data from the U. S. Census Bureau. Available at: <<http://www.socialexplorer.com/6f4cdab7a0/explore>>

South Carolina Department of Natural Resources (SCDNR)

2013 *An Overview of the Eight Major River Basins of South Carolina.* South Carolina Department of Natural Resources. Available at: <<http://dnr.sc.gov/water/waterplan/pdf/SCmajorbasins.pdf>>

Cultural Resources Reconnaissance Survey

Enoree Hannah Tract

Enoree, Spartanburg County, South Carolina

S&ME Project No. 4261-19-083



South Carolina Department of Transportation (SCDOT)

1940 *Spartanburg County*. South Carolina Department of Transportation County Road Maps Digital Collection.

Thomas Cooper Library. University of South Carolina, Columbia. Available at:

<<http://digital.tcl.sc.edu/cdm/singleitem/collection/scrm/id/230/rec/1>>

1959 *Spartanburg County*. South Carolina Department of Transportation County Road Maps Digital Collection.

Thomas Cooper Library. University of South Carolina, Columbia. Available at:

<<http://digital.tcl.sc.edu/cdm/singleitem/collection/scrm/id/188/rec/3>>

1964 *Spartanburg County*. South Carolina Department of Transportation County Road Maps Digital Collection.

Thomas Cooper Library. University of South Carolina, Columbia. Available at:

<<http://digital.tcl.sc.edu/cdm/singleitem/collection/scrm/id/312/rec/7>>

South, Stanley

1977 *Method and Theory in Historic Archaeology*. Academic, New York.

Stoltman, James B.

1974 *Groton Plantation: An Archaeological Study of a South Carolina Locality*. Peabody Museum Monographs, No.

1. Harvard University, Cambridge.

Trinkley, Michael

1990 *An Archaeological Context for the South Carolina Woodland Period*. Chicora Foundation Research Series 22, Columbia.

United States Department of Agriculture (USDA)

1921 *Spartanburg County*. USDA Historical Soil Survey Maps of South Carolina Digital Collection. Thomas

Cooper Library. University of South Carolina, Columbia. Available at:

<<http://digital.tcl.sc.edu/cdm/singleitem/collection/HSSM/id/24/rec/25>>

United States Geological Survey (USGS)

1941 *Spartanburg*. 30-minute topographic quadrangle. Available at: <<http://historicalmaps.arcgis.com/usgs/>>

1969 *Enoree*. 7.5-minute topographic quadrangle. Available at: <<http://historicalmaps.arcgis.com/usgs/>>

Ward, Trawick H.

1983 A Review of Archaeology in the North Carolina Piedmont: A Study of Change. In *The Prehistory of North Carolina: An Archaeological Symposium*, edited by Mark A. Mathis and Jeffrey J. Crow, pp. 53–80. North Carolina Department of Cultural Resources, Division of Archives and History, Raleigh.

Ward, H. Trawick and R.P. Stephen Davis, Jr.

1999 *Time Before History: The Archaeology of North Carolina*. University of North Carolina Press, Chapel Hill.

Waters, Michael R., and Thomas W. Stafford, Jr.

2007 Redefining the Age of Clovis: Implications for the Peopling of the Americas. *Science* 315:1122–1126.

Webb, Paul A., and David S. Leigh

1995 Geomorphological and Archaeological Investigations of a Buried Site on the Yadkin River Floodplain. *Southern Indian Studies* 44:1–36.

Cultural Resources Reconnaissance Survey

Enoree Hannah Tract

Enoree, Spartanburg County, South Carolina

S&ME Project No. 4261-19-083



Weir, Robert M.

1997 *Colonial South Carolina: A History*. Columbia: University of South Carolina Press.

Whitehead, Donald R.

1972 Development and Environmental History of the Dismal Swamp. *Ecological Monographs* 42:301–315.



8.0 Appendix A – Artifact Catalog

Appendix A - Enoree Hannah Artifact Catalog

Site #	Cat. #	Provenience	Depth (cmbs)	Count	Weight (g)	Class	Category	Sub-Category	Type/Description	Material	Portion	Temper	Lithic Size Grade	Notes
36SP452	1.01	STP 5-1	Surface	1	1.4	Glass	Machine Molded	Bottle	Green		Body			
36SP452	1.02	STP 5-1	Surface	1	12.6	Glass	Machine Molded	Bottle	Green		Lip/Neck			
36SP452	1.03	STP 5-1	Surface	1	2.7	Glass	Machine Molded	Unid. Vessel	Brown		Body			
36SP452	1.04	STP 5-1	Surface	1	5.1	Glass	Machine Molded	Jar	Clear		Lip			
36SP452	1.05	STP 5-1	Surface	1	3.5	Glass	Machine Molded	Unid. Vessel	Clear		Body			
36SP452	1.06	STP 5-1	Surface	1	15.8	Glass	Machine Molded	Bottle	Clear		Base			"Liquor Bottle"
36SP452	1.07	STP 5-1	Surface	2	5.6	Glass	Machine Molded	Bottle	Clear		Body			
36SP452	1.08	STP 5-1	Surface	1	5.5	H. Ceramic	Porcelain	Soft Paste	Plain		Body			
36SP452	1.09	STP 5-1	Surface	1	1.8	H. Ceramic	Ref. Earthenware	Whiteware	Plain		Rim			1815-Present
36SP453	1.01	STP 9-1	Surface	1	14.2	H. Ceramic	Ref. Earthenware	Whiteware	Flow Blue		Rim			
36SP453	1.02	STP 9-1	Surface	2	13.0	H. Ceramic	Ref. Earthenware	Whiteware	Flow Blue		Body			
36SP453	1.03	STP 9-1	Surface	1	3.1	H. Ceramic	Ref. Earthenware	Whiteware	Colored Glaze		Body			1815-Present; Pink
36SP453	1.04	STP 9-1	Surface	2	0.5	H. Ceramic	Ref. Earthenware	Whiteware	Plain		Body			1815-Present
36SP453	1.05	STP 9-1	Surface	1	1.6	Metal	Other	Unid. Iron						
36SP454	1.01	STP 10-1	Surface	1	41.5	Glass	Machine Molded	Bottle	Clear		Body			
36SP454	1.02	STP 10-1	Surface	1	4.4	H. Ceramic	Ref. Earthenware	Whiteware	Underglaze Hand-Painted		Base			1815-Present; green hand-painted
36SP454	1.03	STP 10-1	Surface	1	24.0	H. Ceramic	Ref. Earthenware	Whiteware	Colored Glaze		Base			1815-Present; blue glaze
36SP454	1.04	STP 10-1	Surface	1	15.0	H. Ceramic	Ref. Earthenware	Whiteware	Plain		Rim			1815-Present
36SP454	2.01	STP 10-1	0-15	3	0.7	H. Ceramic	Ref. Earthenware	Whiteware	Plain		Body			1815-Present
36SP454	2.02	STP 10-1	0-15	1	1.6	Glass	Machine Molded	Unid. Vessel	Aqua		Body			
36SP454	2.03	STP 10-1	0-15	1	1.5	Glass	Machine Molded	Bottle	Brown		Body			
36SP454	2.04	STP 10-1	0-15	3	21.2	Glass	Machine Molded	Bottle	Clear		Base			Embossed "R and US"
36SP454	2.05	STP 10-1	0-15	28	51.8	Glass	Machine Molded	Bottle	Clear		Body			
36SP454	3.01	STP 10-1+15N	0-10	2	5.1	H. Ceramic	Ref. Earthenware	Whiteware	Underglaze Hand-Painted		Body			Polychrome hand-painted
36SP454	3.02	STP 10-1+15N	0-10	4	11.8	Glass	Machine Molded	Unid. Vessel	Clear		Body			
36SP454	3.03	STP 10-1+15N	0-10	3	1.5	H. Ceramic	Ref. Earthenware	Whiteware	Plain		Body			1815-Present
36SP454	3.04	STP 10-1+15N	0-10	1	0.6	H. Ceramic	Ref. Earthenware	Whiteware	Plain		Rim			1815-Present
36SP454	3.05	STP 10-1+15N	0-10	1	4.7	Metal	Hardware/Tools	Nail	Wire					
36SP454	4.01	STP 10-1+15E	Surface	1	3.3	H. Ceramic	Ref. Earthenware	Whiteware	Plain		Rim			1815-Present



9.0 Draft Structure Cards

Alterations (include date(s), if known):

Architect(s)/Builder(s):

Historical Information

Historical Information:

Source(s) of Information:

Digital Photo ID(s)

File Name:

View:

Other:

Program Management

Recorded by:

Organization:

Date Recorded:



Alterations (include date(s), if known):

Architect(s)/Builder(s):

Historical Information

Historical Information:

Source(s) of Information:

Digital Photo ID(s)

File Name:

View:

Other:

Program Management

Recorded by:

Organization:

Date Recorded:



Alterations (include date(s), if known):

Architect(s)/Builder(s):

Historical Information

Historical Information:

Source(s) of Information:

Digital Photo ID(s)

File Name:

View:

Other:

Program Management

Recorded by:

Organization:

Date Recorded:



Statewide Survey of Historic Properties

State Historic Preservation Office
South Carolina Department of Archives and History
8301 Parklane Road
Columbia, SC 29223-4905 (803) 896-6100

Site No.

Status

Revisit

Quadrangle Name:

Tax Map No.

SURVEY FORM

Identification

Historic Name:

Common Name:

Address/Location:

City:

Vicinity of

County:

Ownership:

Category:

Other:

Historical Use:

Current Use:

SHPO National Register
Determination of Eligibility:

Property Description

Construction Date:

Construction:

Historic Core Shape:

Exterior Walls:

Other:

Foundation:

Commercial Form:

Roof Shape:

Other:

Roof Material:

Stories:

Porch Shape:

Other:

Porch Width:

Other:

Description/Significant Features:

Alterations (include date(s), if known):

Architect(s)/Builder(s):

Historical Information

Historical Information:

Source(s) of Information:

Digital Photo ID(s)

File Name:

View:

Other:

Program Management

Recorded by:

Organization:

Date Recorded:



Alterations (include date(s), if known):

Architect(s)/Builder(s):

Historical Information

Historical Information:

Source(s) of Information:

Digital Photo ID(s)

File Name:

View:

Other:

Program Management

Recorded by:

Organization:

Date Recorded:



Alterations (include date(s), if known):

Architect(s)/Builder(s):

Historical Information

Historical Information:

Source(s) of Information:

Digital Photo ID(s)

File Name:

View:

Other:

Program Management

Recorded by:

Organization:

Date Recorded:



Alterations (include date(s), if known):

Architect(s)/Builder(s):

Historical Information

Historical Information:

Source(s) of Information:

Digital Photo ID(s)

File Name:

View:

Other:

Program Management

Recorded by:

Organization:

Date Recorded:

Alterations (include date(s), if known):

Architect(s)/Builder(s):

Historical Information

Historical Information:

Source(s) of Information:

Digital Photo ID(s)

File Name:

View:

Other:

Program Management

Recorded by:

Organization:

Date Recorded:

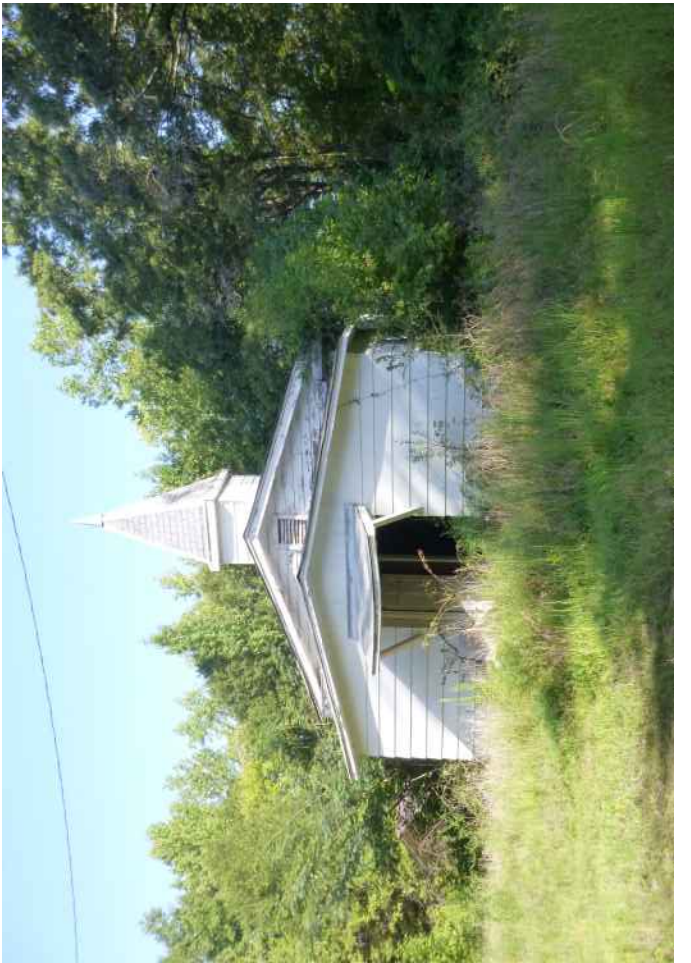



Alterations (include date(s), if known):

Architect(s)/Builder(s):

Historical Information

Historical Information:

Source(s) of Information:

Digital Photo ID(s)

File Name:

View:

Other:

Program Management

Recorded by:

Organization:

Date Recorded:



Alterations (include date(s), if known):

Architect(s)/Builder(s):

Historical Information

Historical Information:

Source(s) of Information:

Digital Photo ID(s)

File Name:

View:

Other:

Program Management

Recorded by:

Organization:

Date Recorded:



Alterations (include date(s), if known):

Architect(s)/Builder(s):

Historical Information

Historical Information:

Source(s) of Information:

Digital Photo ID(s)

File Name:

View:

Other:

Program Management

Recorded by:

Organization:

Date Recorded:





January 7, 2020

Kimberly Nagle
Senior Archaeologist
S&ME, Inc.
134 Suber Road
Columbia, SC 29210

Re: Enoree Hannah Site
Cultural Resources Reconnaissance Survey
Spartanburg County, South Carolina
SHPO Project No. 19-KL0371

Dear Kimberly Nagle:

Our Office received documentation on December 10, 2019 that you submitted as due diligence for the project referenced above, including the photographs, revised survey forms and revised report, *Cultural Resources Reconnaissance Survey Enoree Hannah Site, Spartanburg County, South Carolina*. This letter is for preliminary, informational purposes only and does not constitute consultation or agency coordination with our Office as defined in 36 CFR 800: "Protection of Historic Properties" or by any state regulatory process. The recommendation stated below could change once the responsible federal and/or state agency initiates consultation with our Office.

Thank you for addressing our technical comments. The cultural resources reconnaissance survey of the approximately 396-acre project area identified no previously recorded and three newly recorded archaeological sites (38SP0452, 38SP0453, and 38SP0454). No previously recorded and ten newly recorded historical architectural resources (SHPO Site Nos. 1455-1464) were identified within and adjacent to the project area. Sites 38SP0452, 38SP0453, and 38SP0454 and SHPO Site Nos. 1455-1464 are recommended as not eligible for listing in the National Register of Historic Places (NRHP). Our office concurs with these recommendations.

If the Enoree Hannah Site were to require state permits or federal permits, licenses, funds, loans, grants, or assistance for development, we would recommend to the federal or state agency or agencies that:

- Additional cultural resources/historic property identification survey of the project area are not needed.

The federal or state agency or agencies will take our recommendation(s) into consideration when evaluating the project and will determine if additional survey will be required.

The State Historic Preservation Office will provide comments regarding historic architectural and archaeological resources and effects to them once the federal or state agency initiates consultation. Project Review Forms and additional guidance regarding our Office's role in the compliance process and historic preservation can be found on our website at: <https://scdah.sc.gov/historic-preservation/programs/review-compliance>.

Our office has additional technical comments that we ask to see addressed (please see attached). We will accept the report as final once these comments are addressed; there is no need to send a revised draft. We accept the revised survey forms and photographs provided as final. To complete the reporting process, please provide at least three (3) hard copies of a final report: one (1) bound hard copy and a digital copy in ADOBE Acrobat PDF format for the SHPO; one (1) bound and one (1) unbound hard copies and a digital copy in ADOBE Acrobat PDF format for SCIAA. Investigators should send all copies directly to the SHPO. The SHPO will distribute the appropriate copies to SCIAA. Please ensure that a copy of our comments letter is included in the Appendices and Attachments of the final report.

Please provide GIS shapefiles for the surveyed area (and architectural sites as applicable). Shapefiles for identified archaeological sites should be coordinated with SCIAA. Shapefiles should be compatible with ArcGIS (.shp file format) and should be sent as a bundle in .zip format. For additional information, please see our [GIS Data Submission Requirements](#).

Please refer to SHPO Project Number 19-KL0371 in any future correspondence regarding this project. If you have any questions, please contact me at (803) 896-6181 or at KLewis@scdah.sc.gov.

Sincerely,

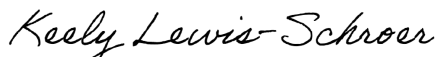

Keely Lewis-Schroer
Archaeologist
State Historic Preservation Office

cc: John Sylvest, SHPO

Technical Comments

Please provide a survey form for SHPO Site No. 1455 (overall District form)

p. 59, Figure 5.34- "(SHPO Site Number 1455.01.04). Please correct.



Addendum Report
Cultural Resources Reconnaissance Survey
Enoree Development Site
Spartanburg County, South Carolina
S&ME Project No. 210009
SHPO Project No. 19-KL0371

PREPARED FOR:

Luck Companies
P.O. Box 29682
Richmond, Virginia 23242

PREPARED BY:

S&ME, Inc.
134 Suber Road
Columbia, SC 29210

March 2021



**Addendum Report
Cultural Resources Reconnaissance Survey
Enoree Development Site
Spartanburg County, South Carolina**

Prepared for:

Luck Companies
P. O. Box 29682
Richmond, Virginia 23242

Prepared by:

S&ME, Inc.
134 Suber Road
Columbia, South Carolina 29210

S&ME Project No. 210009
SHPO Project No. 19-KL0371

A handwritten signature in black ink that reads "Kim Nagle".

Kimberly Nagle, M.S., RPA
Principal Investigator

Authors: Kimberly Nagle and Heather Carpini, M.A.

March 2021



Management Summary

On behalf of Luck Companies, S&ME, Inc. (S&ME) has completed an addendum to the cultural resources reconnaissance survey that was completed in November 2019, for the approximately 396-acre Enoree Development Site, located in Spartanburg County, South Carolina (Figure 1.1). The project was formerly known as the Enoree Hannah Tract. An addition of two non-contiguous parcels, totaling 111.87 acres, has been added to the project area and necessitated additional cultural resource investigations (Figures 1.2 and 1.3). The northern parcel is 105.1 acres in size and the southern parcel is 6.77 acres.

The initial cultural resource investigations were completed in November 2019 (Kelly and Carpini 2019). As a result of the survey, three new archaeological sites were recorded (38SP452, 38SP453, 38SP454) and 10 newly recorded aboveground resources (SHPO Site Numbers 1455 through 1464) were identified. The newly recorded archaeological sites and aboveground resources are recommended not eligible for inclusion the National Register of Historic Places (NRHP). The South Carolina State Historic Preservation Office (SHPO) agreed with these recommendations in a letter dated January 7, 2020 (Appendix A).

The purpose of the current survey was to determine if the additional parcels contained significant cultural resources and to make recommendations regarding additional work that may be required pursuant to the South Carolina Mining Act and Section 106 of the National Historic Preservation Act, as amended, and other pertinent federal, state, or local laws. Permitting from the United States Army Corps of Engineers (USACE) will be necessary to impact wetlands and/or waterways within the project area. In support of that effort, this work was done in anticipation of compliance with Section 106 of the National Historic Preservation Act of 1966, as amended and was carried out in general accordance with the agreed-upon scope of services, terms, and conditions presented in proposals 210009, dated January 5, 2021, and 210741 Rev. 1, dated January 22, 2021.

Fieldwork for the project was conducted on February 15, 2021. As a result of the survey one archaeological site (38SP470), two isolated finds (IF-1 and IF-2), and 13 previously unrecorded structures (SHPO Survey Numbers 1650–1662) were identified and recorded, one previously recorded historic area (SHPO Survey Number 1455) and six previously recorded structures (SHPO Survey Numbers 1456 and 1459 through 1463) were revisited (Figures 1.1 and 1.2; Table 1.1). The newly recorded archaeological sites, isolated finds, and aboveground resources are recommended not eligible for inclusion the NRHP; the previously recorded aboveground resources were initially recorded as not eligible for inclusion in the NRHP and S&ME agrees with these recommendations.

Although 59.3 percent of the project area was considered high probability based on the probability model presented in Chapter 3, Section 3.1, the survey results revealed a lack of intact archaeological deposits, a lack of intact soil deposits and deflated/eroded soils throughout the project area, disturbances associated roadway development and dumping material, and a lack of significant material culture recovered from the project area, it is the opinion of S&ME that the project area is unlikely to contain significant archaeological resources. Based on the information present above, S&ME recommends that no further cultural resource work should be needed for the project area as currently proposed.

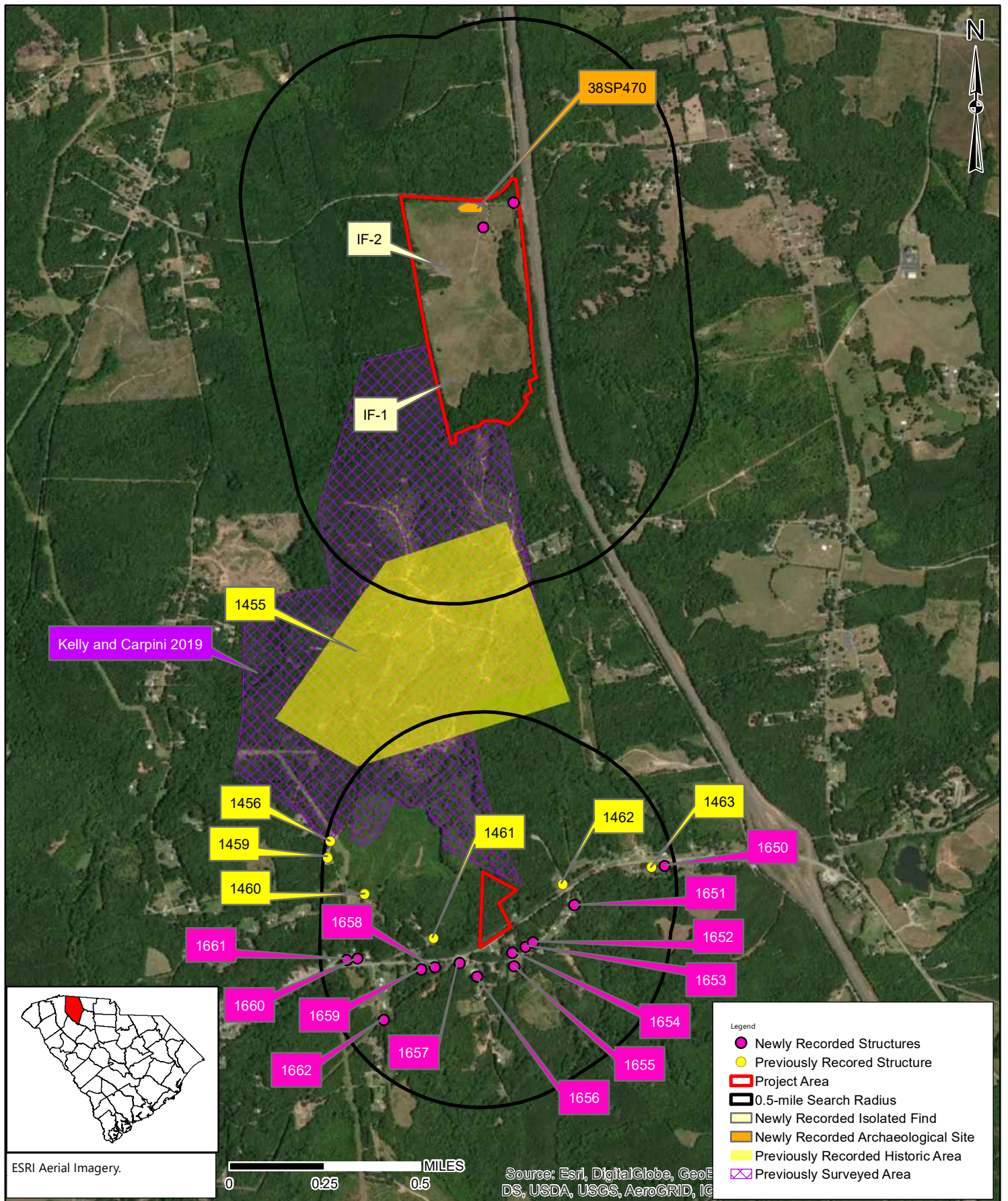

	SCALE:	1:21,417	Aerial Map Enoree Development Site Spartanburg County, South Carolina	FIGURE NO. 1.2
	PROJECT NO:	210009		
	DRAWN BY:	KJN		
	DATE:	3/5/2021		



Table of Contents

Management Summary	i
Table of Contents	iv
1.0 Introduction	1
2.0 Environmental Setting	2
2.1 Location	2
2.2 Geology and Topography	2
2.3 Hydrology	2
2.4 Climate and Vegetation	2
2.5 Soils	5
3.0 Background Research	7
3.1 Potential for Archaeological Resources.....	14
4.0 Methods	16
4.1 Archaeological Field Methods.....	16
4.2 Laboratory Methods.....	16
4.3 Architectural Field Methods.....	17
4.4 National Register Eligibility Assessment.....	17
5.0 Results	18
5.1 Archaeological Survey Results	18
5.1.1 <i>Southern Parcel</i>	18
5.1.2 <i>Northern Parcel</i>	18
5.1.3 <i>Site 38SP470</i>	26
5.1.4 <i>Isolated Finds</i>	26
5.2 Architectural Survey Results	29
5.2.1 <i>Hanna Vermiculite Mine (SHPO Survey Number 1455)</i>	29
5.2.2 <i>House (SHPO Survey Number 1456)</i>	31
5.2.3 <i>House (SHPO Survey Number 1459)</i>	32
5.2.4 <i>House (SHPO Survey Number 1460)</i>	33
5.2.5 <i>Full Salvation Baptist Church (SHPO Survey Number 1461)</i>	33



5.2.6	<i>House (SHPO Survey Number 1462)</i>	35
5.2.7	<i>House (SHPO Survey Number 1463)</i>	35
5.2.8	<i>SHPO Survey Number 1650</i>	37
5.2.9	<i>SHPO Survey Number 1651</i>	37
5.2.10	<i>SHPO Survey Number 1652</i>	39
5.2.11	<i>SHPO Survey Number 1653</i>	39
5.2.12	<i>SHPO Survey Number 1654</i>	41
5.2.13	<i>SHPO Survey Number 1655</i>	41
5.2.14	<i>SHPO Survey Number 1656</i>	43
5.2.15	<i>Enoree Mart (SHPO Survey Number 1657)</i>	43
5.2.16	<i>SHPO Survey Number 1658</i>	43
5.2.17	<i>SHPO Survey Number 1659</i>	45
5.2.18	<i>SHPO Survey Number 1660</i>	46
5.2.19	<i>SHPO Survey Number 1661</i>	47
5.2.20	<i>SHPO Survey Number 1662</i>	48
6.0	Conclusions and Recommendations	50
7.0	References Cited	51
8.0	Appendix A – SHPO Correspondence	53
9.0	Appendix B – Artifact Catalog	54
10.0	Appendix C – Draft Structure Cards	55

List of Figures

Figure 1.1.	Topographic map showing additional project areas.	ii
Figure 1.2.	Aerial map showing additional project areas.....	iii
Figure 2.1.	Typical fallow field/pasture within the project area, facing north.	3
Figure 2.2.	Typical wooded area within the project area, facing south.....	3
Figure 2.3.	Small agricultural area within the project area, facing south.....	4
Figure 2.4.	Area covered in kudzu within the project area, facing northwest.	4
Figure 2.5.	Aerial map showing soil types in the project area.....	6
Figure 3.1.	ArchSite map showing the northern parcel and a 0.5-mile search radius.....	8

Addendum Report, Cultural Resources Reconnaissance Survey

Enoree Development Site

Spartanburg County, South Carolina

S&ME Project No. 210009; SHPO Project No. 19-KL0371



Figure 3.2. ArchSite map showing the southern parcel and a 0.5-mile search radius. 9

Figure 3.3. Portion of Mouzon’s map (1775), showing vicinity of project area..... 10

Figure 3.4. Portion of Mills’ Atlas map of Spartanburg District (1825), showing vicinity of project area.. 10

Figure 3.5. Portion of 1921 USDA soil survey map of Spartanburg County, indicating project area..... 11

Figure 3.6. Portion of 1940 SCDOT map of Spartanburg County, showing vicinity of the project area. ... 11

Figure 3.7. Portion of 1951 SCDOT map of Spartanburg County map, showing project area..... 12

Figure 3.8. Portion of 1964 SCDOT map of Spartanburg County map, showing project area..... 12

Figure 3.9. Portion of USGS *Enoree* 7.5-minute quadrangle (1969), showing project area..... 13

Figure 3.10. Probability map for the additional project areas..... 15

Figure 5.1. Map showing transect location within the project areas. 19

Figure 5.1. Typical vegetation in the wooded portion of the southern parcel, facing south..... 20

Figure 5.3. Kudzu in the southern portion of the southern parcel, facing southwest..... 20

Figure 5.4. Steep slope in the southern parcel, facing northeast. 21

Figure 5.5. Typical shovel test profile in southern parcel. 21

Figure 5.6. Typical vegetation in the wooded portion of the northern parcel, facing south..... 22

Figure 5.7. Typical fallow area/pasture in the northern parcel, facing southeast..... 22

Figure 5.8. Area of agricultural field in the northern parcel, facing south. 23

Figure 5.9. Erosion in the northern parcel, facing west. 23

Figure 5.10. Residential structure and outbuilding in the northern parcel, facing north. 24

Figure 5.11. Barn/garage in the northern parcel, facing east..... 24

Figure 5.12. Pile of roadway debris in the northern parcel, facing southeast. 25

Figure 5.13. Typical shovel test profile within the northern parcel. 25

Figure 5.14. Site map for 38SP470. 27

Figure 5.15. Overview of site 38SP470, facing west. 28

Figure 5.16. Typical shovel test profile at 38SP470..... 28

Figure 5.17. Google Earth imagery from 1985 showing buildings in the project area. 30

Figure 5.18. Google Earth imagery from 2005 showing buildings in the project area. 30

List of Tables

Table 2.1. Specific soil types found within the project area. 5

Table 3.1. Previously recorded cultural resources within a 0.5-mile search radius..... 7

Table 5.1. Summary of transects within the project area..... 18



1.0 Introduction

On behalf of Luck Companies, S&ME has completed an addendum to the cultural resources reconnaissance survey that was completed in November 2019, for the approximately 396-acre Enoree Development Site, located in Spartanburg County, South Carolina (Figure 1.1). The project was formerly known as the Enoree Hannah Tract. An addition of two non-contiguous parcels, totaling 111.87 acres, has been added to the project area and necessitated additional cultural resource investigations (Figures 1.2 and 1.3). The northern parcel is 105.1 acres in size and the southern parcel is 6.77 acres.

The purpose of the current survey was to determine if the additional parcels contained significant cultural resources and to make recommendations regarding additional work that may be required pursuant to the South Carolina Mining Act and Section 106 of the National Historic Preservation Act, as amended, and other pertinent federal, state, or local laws. Permitting from the USACE will be necessary to impact wetlands and/or waterways within the project area. In support of that effort, this work was done in anticipation of compliance with Section 106 of the National Historic Preservation Act of 1966, as amended and was carried out in general accordance with the agreed-upon scope of services, terms, and conditions presented in proposals 210009, dated January 5, 2021, and 210741 Rev. 1, dated January 22, 2021.

Fieldwork for the project was conducted on February 15, 2021. Kimberly Nagle, M.S., RPA was the Principal Investigator for the project, she was assisted by Crew Chief Paul Connell, B.A. Fieldwork consisted of excavating shovel tests and photo documenting the project area. Graphics, GIS maps, and photographs were prepared by Ms. Nagle, and Senior Architectural Historian/Historian Heather Carpini, M.A. Architectural evaluations and historic research for the project was conducted by Ms. Carpini.

This report has been prepared in compliance with Section 106 of the National Historic Preservation Act of 1966, as amended; the Archaeological and Historic Preservation Act of 1979; procedures for the Protection of Historic Properties (36 CFR Part 800); and 36 CFR Parts 60 through 79, as appropriate. Field investigations and the technical report meet the qualifications specified in the Secretary of the Interior's Standards and Guidelines for Archaeology and Historic Preservation (Federal Register [FR] 48:44716–44742), and the *South Carolina Standards and Guidelines for Archaeological Investigations* (Council of South Carolina Professional Archaeologists [COSCAPA] et al. 2013). Supervisory personnel meet the Secretary of the Interior's Professional Qualifications Standards set forth in 36 CFR Part 61.



2.0 Environmental Setting

2.1 Location

The project area is located in the southernmost portion of Spartanburg County, approximately 1.3 miles northeast of the town of Enoree, South Carolina. Spartanburg County, which covers approximately 891 square miles, and is bounded by Cherokee and Union counties to the east; the Enoree River and Laurens County to the south; Greenville County to the west; and Rutherford and Polk counties, North Carolina, to the north.

2.2 Geology and Topography

The project area is located in the Piedmont physiographic province of South Carolina (Kovacik and Winberry 1989). The Piedmont is a 100-mile-wide belt that encompasses most of the northwest portion of the state (Kovacik and Winberry 1989:16). The Piedmont physiographic province, which is underlain by soils weathered in place from the parent crystalline bedrock material. Rocks found in the Piedmont are generally metamorphic, with igneous granite intrusions (Kovacik and Winberry 1989). Topography in the project area consists of numerous hilltops and steep slopes, which are indicative of the Piedmont region. Elevations range from 550 ft above mean sea level (AMSL) along Hannah Creek at the southern boundary of the northern parcel 680 ft AMSL in the southern portion of the southern parcel along SC Highway 92 (Parker Road) (Figure 1.1).

2.3 Hydrology

The closest permanent water source to the project area is Hannah Creek which flows along the southern edge of the northern parcel of the project area (Figure 1.1). Hannah Creek flows south into Two Mile Creek, which continues south and empties into the Enoree River approximately 6.3 miles southwest of the project area.

2.4 Climate and Vegetation

The climate in Spartanburg County is characterized by warm summers and mild winters. The average daily temperatures range from 38° F in winter to 78° F in summer. Spartanburg County receives an average of 48 inches of annual precipitation, which is adequate for most crops during the peak growing season lasting 210 days (Kovacik and Winberry 1987). Vegetation in the project area is a mixture of fallow field/pasture, wooded areas, a small agricultural area, and an area covered in kudzu (Figures 2.1 through 2.4).



Figure 2.1. Typical fallow field/pasture within the project area, facing north.



Figure 2.2. Typical wooded area within the project area, facing south.



Figure 2.3. Small agricultural area within the project area, facing south.



Figure 2.4. Area covered in kudzu within the project area, facing northwest.



2.5 Soils

There are eight soil types located within the two added parcels of the project area (Figure 2.5); their descriptions can be found in Table 2.1 (USDA Web Soil Survey, Accessed February 2021).

Table 2.1. Specific soil types found within the project area.

Soil Name	Type	Drainage	Location	Slope	% in Project Area
Cecil	Sandy clay loam	Well drained	Interfluves	2–10%	45.1%
Cecil	Clay loam	Well drained	Interfluves	2–6%	12.2%
Cecil-Bethlahem	Sandy clay loam	Well drained	Interfluves	15–25%	26.2%
Madison	Sandy clay loam	Well drained	Interfluves, Ridges	6–10%	3.2%
Pacolet	Sandy clay loam	Well drained	Hillslopes	10–15%	7.2%
Pacolet	Clay loam	Well drained	Hillslopes	10–15%	2.6%
Toccoa	Sandy loam	Well drained	Floodplains	0–2%	3.5%

Drawing Path: T:\ENV\Projects\2021\210009 Luck Companies_Enoree Quarry Additional Site_Enoree\Working_Documents\Phase 440 Cultural Resources\GIS\Figures\Figure 2-5 Soils.mxd plotted by KNagle 03-05-2021

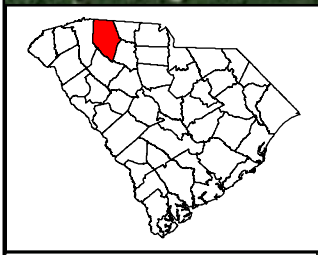
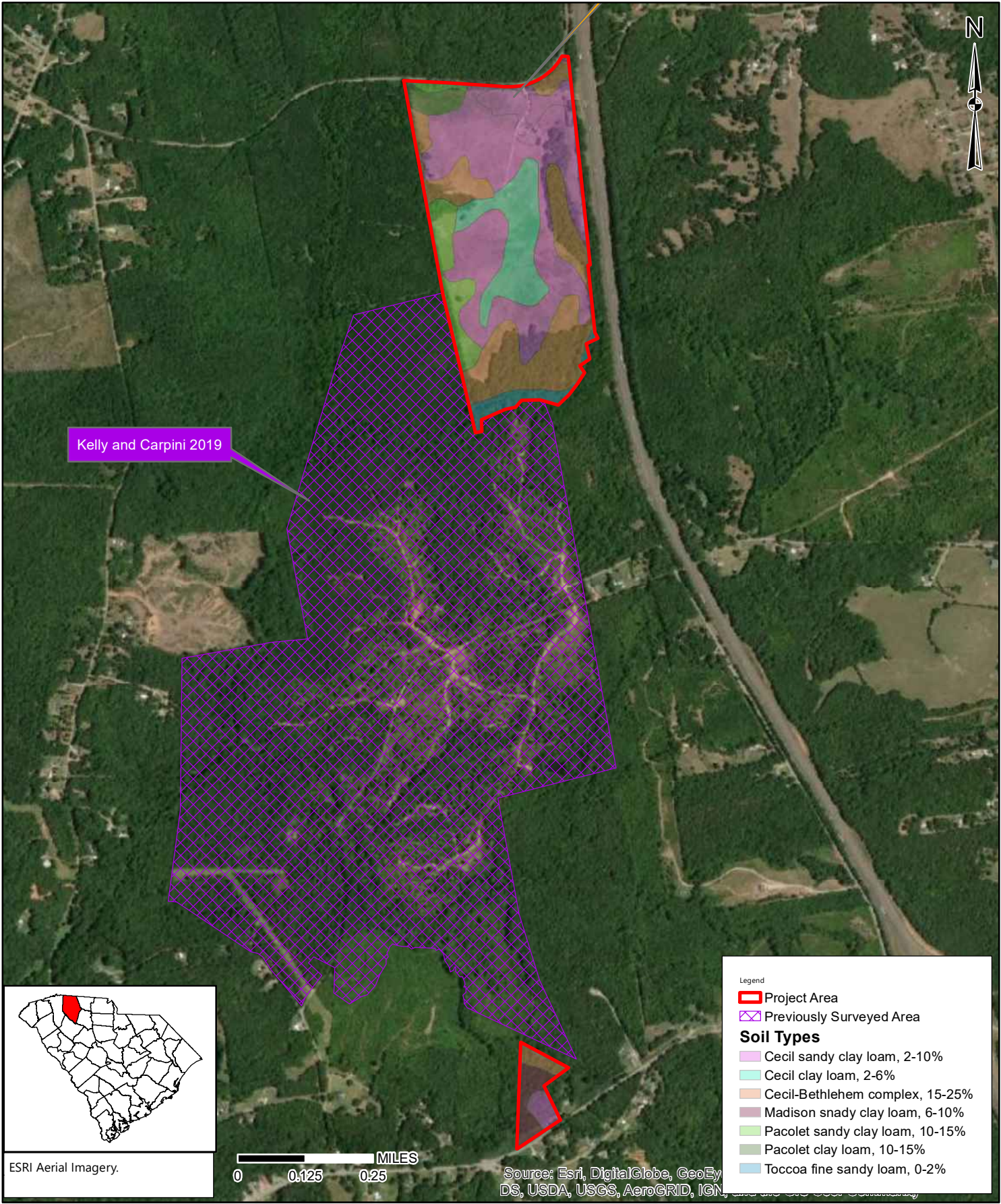

ESRI Aerial Imagery.

0 0.125 0.25 MILES

Legend

- Project Area
- Previously Surveyed Area

Soil Types

- Cecil sandy clay loam, 2-10%
- Cecil clay loam, 2-6%
- Cecil-Bethlehem complex, 15-25%
- Madison snady clay loam, 6-10%
- Pacolet sandy clay loam, 10-15%
- Pacolet clay loam, 10-15%
- Toccoa fine sandy loam, 0-2%

	SCALE:	1:15,110	<h2 style="margin: 0;">Soils Map</h2> <p style="margin: 0;">Enoree Development Site</p> <p style="margin: 0;">Spartanburg County, South Carolina</p>	FIGURE NO.
	PROJECT NO:	210009		2.5
	DRAWN BY:	KJN		
	DATE:	3/5/2021		



3.0 Background Research

An updated background literature review and record search was conducted in February 2021, at the South Carolina Institute of Archaeology and Anthropology (SCIAA) in Columbia. The area examined was a 0.5-mile radius around the project area (Figures 3.1 and 3.2). The records examined at SCIAA include a review of ArchSite, a GIS-based program containing information about archaeological and historic resources in South Carolina. If cultural resources were noted within the 0.5-mile search radius, then additional reports and site forms contained at SCIAA and the South Carolina Department of Archives and History (SCDAH) were consulted. For a cultural history specific to the project area, please consult the cultural resources reconnaissance survey report completed for the project (Kelly and Carpini 2019).

A review of ArchSite indicated there is one previously recorded archaeological site, one previously recorded historic area, six previously recorded aboveground resources, and two previously completed cultural resource surveys within a 0.5-mile search radius of the project areas (Figures 3.1 and 3.2; Table 3.1). One of the previously completed cultural resource surveys was completed by S&ME for the original Enoree Hannah Tract in 2019 (Kelly and Carpini 2019); the archaeological site, historic area, and aboveground resources were identified during this survey. The second survey was completed in 2016 for a proposed pipeline corridor (AECOM 2016), the survey does not cover a portion of the current survey area.

Table 3.1. Previously recorded cultural resources within a 0.5-mile search radius.

Resource No.	Description	NRHP Eligibility	Source
38SP453	20 th century artifact scatter	Not Eligible	Kelly and Carpini 2019
1455	Hanna Vermiculite Mine, 1950s–1980s	Not Eligible	Kelly and Carpini 2019
1456	House, circa 1920s	Not Eligible	Kelly and Carpini 2019
1459	House, circa 1950	Not Eligible	Kelly and Carpini 2019
1460	House, circa 1910	Not Eligible	Kelly and Carpini 2019
1461	Full Salvation Baptist Church, circa 1950s	Not Eligible	Kelly and Carpini 2019
1462	House, circa 1950s	Not Eligible	Kelly and Carpini 2019
1463	House, circa 1910	Not Eligible	Kelly and Carpini 2019

As part of the background research, Henry Mouzon’s (1775) map of North and South Carolina, Mills Atlas map (1825), a USDA soil survey map from 1921, South Carolina Department of Transportation (SCDOT) maps from 1940, 1951, and 1964, and a United States Geological Survey (USGS) topographic map from 1969 were examined. Mouzon’s map indicates that the project area was located within Camden Precinct with an unnamed road to the east of the project area (Figure 3.3). Mill’s Atlas of Spartanburg District shows no landowners off of two unnamed roads that appear to have been in the vicinity of the project area (Figure 3.4).

The 1921 USDA soil survey map shows the community of Enoree had been established to the southwest of the project area along with several roads traversing the area (Figure 3.5). The 1940 and 1951 SCDOT maps depicts Old Rock Quarry Road traversing the area between the two project areas with numerous residences along the road (Figures 3.6 and 3.7). The 1964 SCDOT map shows little detail, but depicts Old Rock Quarry Road traversing the area between the project areas (Figure 3.8). The 1969 USGS topographic map shows no structures or roadways within the project areas (Figure 3.9).

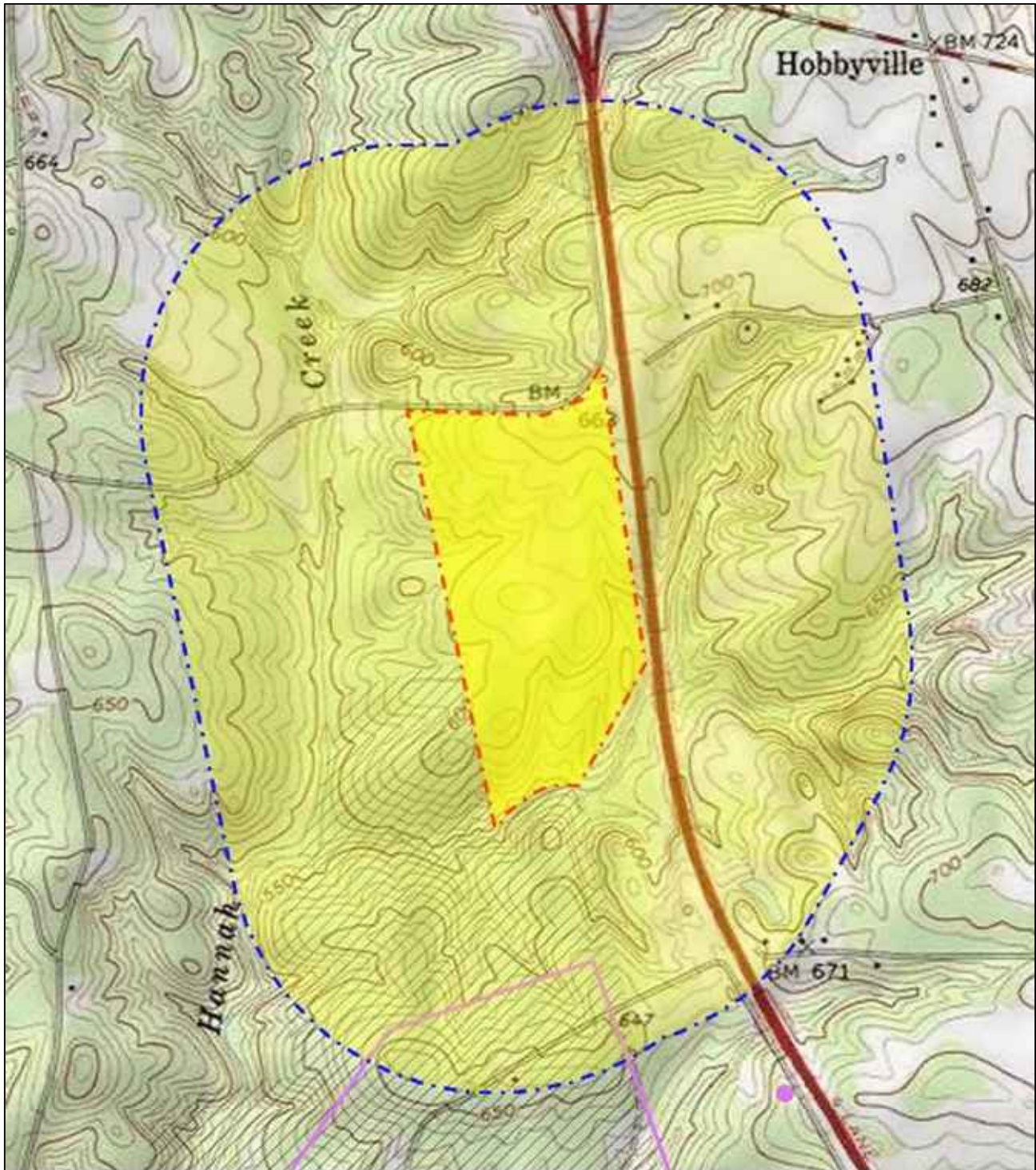

Figure 3.1. ArchSite map showing the northern parcel and a 0.5-mile search radius.

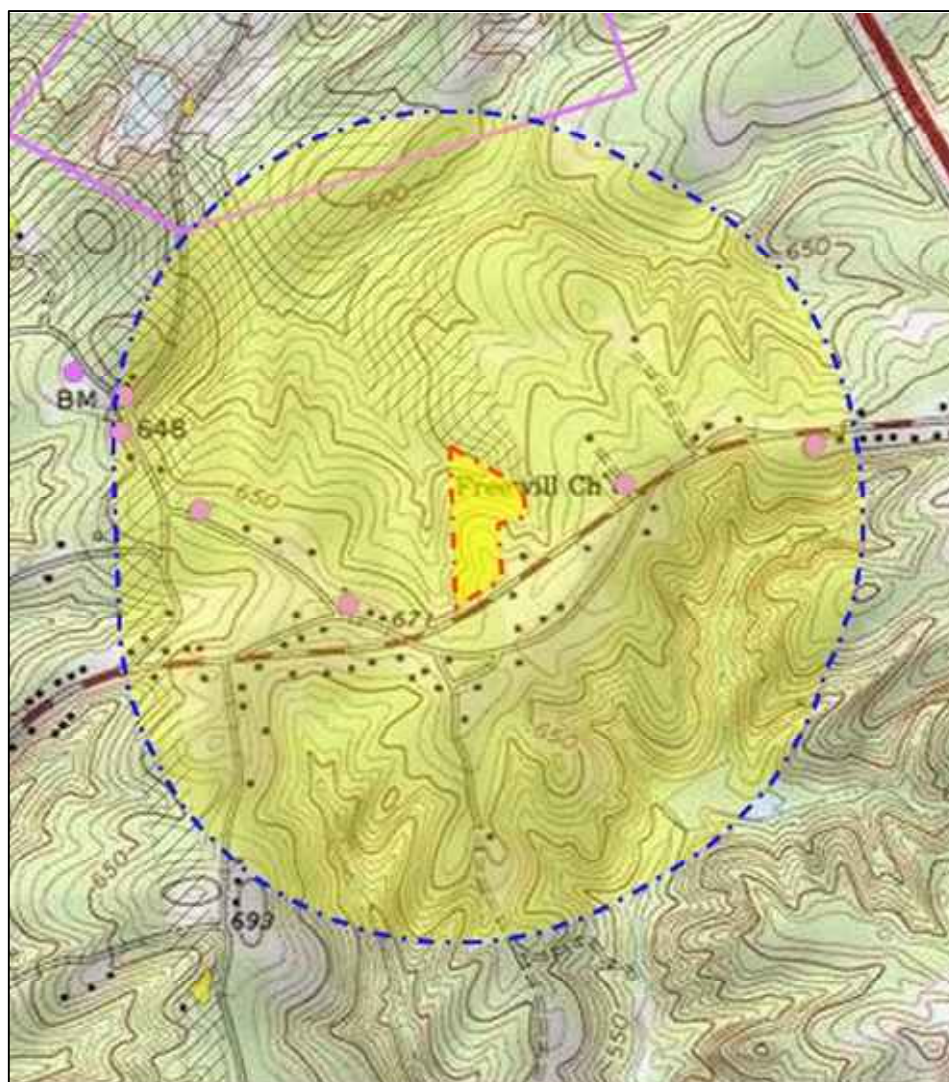

Figure 3.2. ArchSite map showing the southern parcel and a 0.5-mile search radius.



Figure 3.3. Portion of Mouzon's map (1775), showing vicinity of project area.

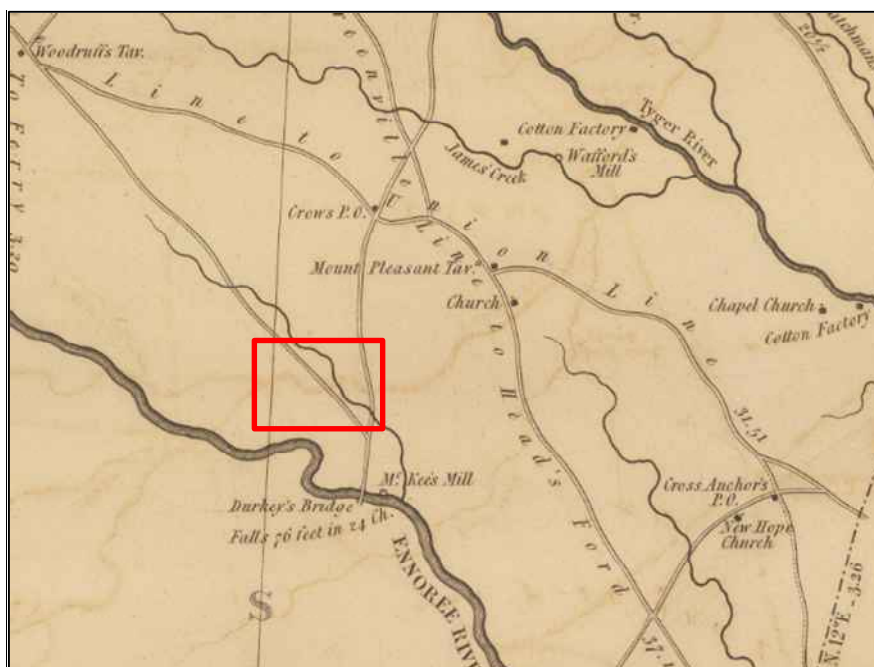

Figure 3.4. Portion of Mills' Atlas map of Spartanburg District (1825), showing vicinity of project area.



Figure 3.5. Portion of 1921 USDA soil survey map of Spartanburg County, indicating vicinity of the project area.

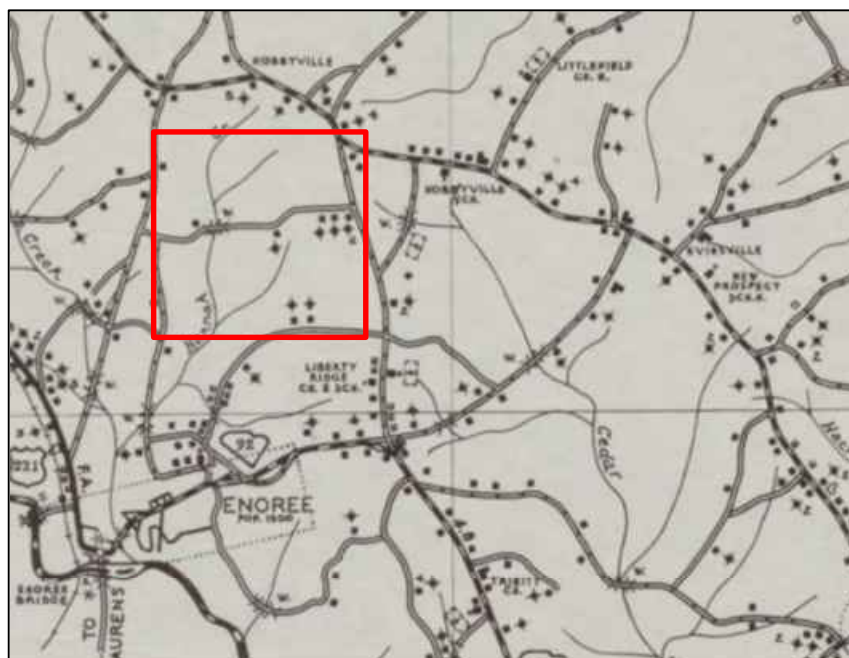

Figure 3.6. Portion of 1940 SCDOT map of Spartanburg County, showing vicinity of the project area.

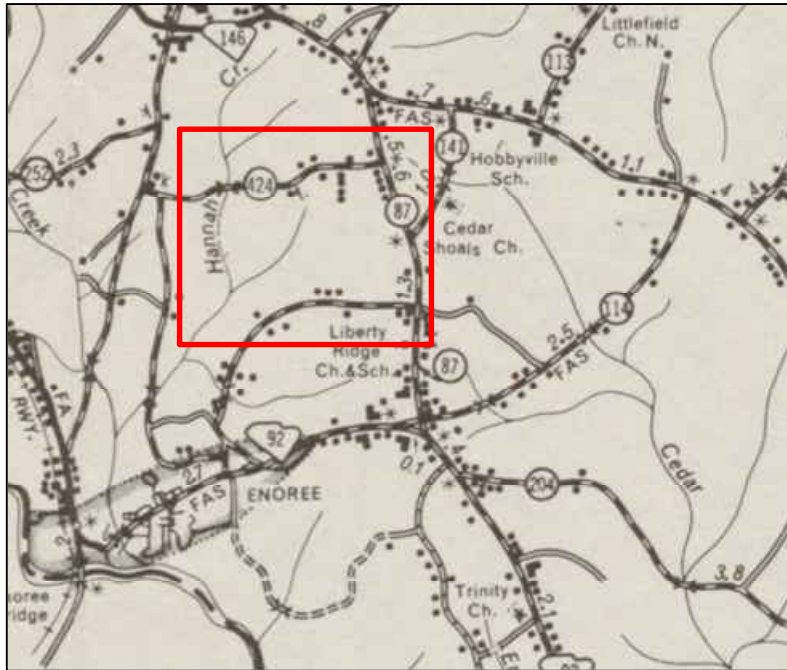

Figure 3.7. Portion of 1951 SCDOT map of Spartanburg County map, showing vicinity of the project area.



Figure 3.8. Portion of 1964 SCDOT map of Spartanburg County map, showing vicinity of the project area.



Figure 3.9. Portion of USGS Enoree 7.5-minute quadrangle (1969), showing project area.



3.1 Potential for Archaeological Resources

Various predictive models assist researchers in identifying areas having a high potential for containing archaeological sites (e.g., Benson 2006; Brooks and Scurry 1978; Cable 1996; Scurry 2003). In general, the most significant variables for determining site location are distance to a permanent water source, proximity to a wetland or other ecotone, slope, and soil drainage. Prehistoric sites tend to occur on relatively level areas such as ridge tops or knolls, with well drained soils that are near a permanent water source or wetland. Historic home sites tend to be located on well drained soils near historic roadways.

The South Carolina Standards and Guidelines for Archaeological Investigations outlines three site occurrence probability categories. The categories listed in South Carolina Standards and Guidelines for Archaeological Investigations (2013) are:

- A. Indeterminate Probability. Areas that are permanently or seasonally inundated; tidal areas; and active floodplains (or other active depositional environments) where deposits are so deep that finding sites using conventional methods is unlikely.
- B. Low Probability. Areas with slopes greater than 15 percent; areas of poorly drained soil (as determined by subsurface inspection); and areas that have been previously disturbed to such a degree that archaeological materials, if present, are no longer in context. Documentation of disturbance can include recent aerial photographs, ground views, or maps showing the disturbance (e.g., recent construction).
- C. High Probability. Areas that do not meet any of the foregoing criteria are considered to possess high probability.

Based on the presence of slope over 15 percent and disturbance associated with building development, S&ME feels that approximately 45.5 acres (40.7 percent) of the project area is considered low probability; the remaining 66.37 acres (59.3 percent) of the project area is considered high probability due to well drained soils, relatively level landforms, and distance to water (Figure 3.10).

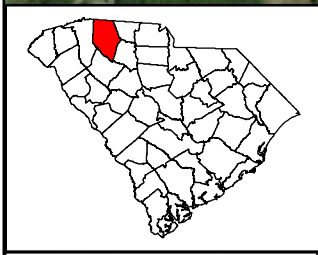
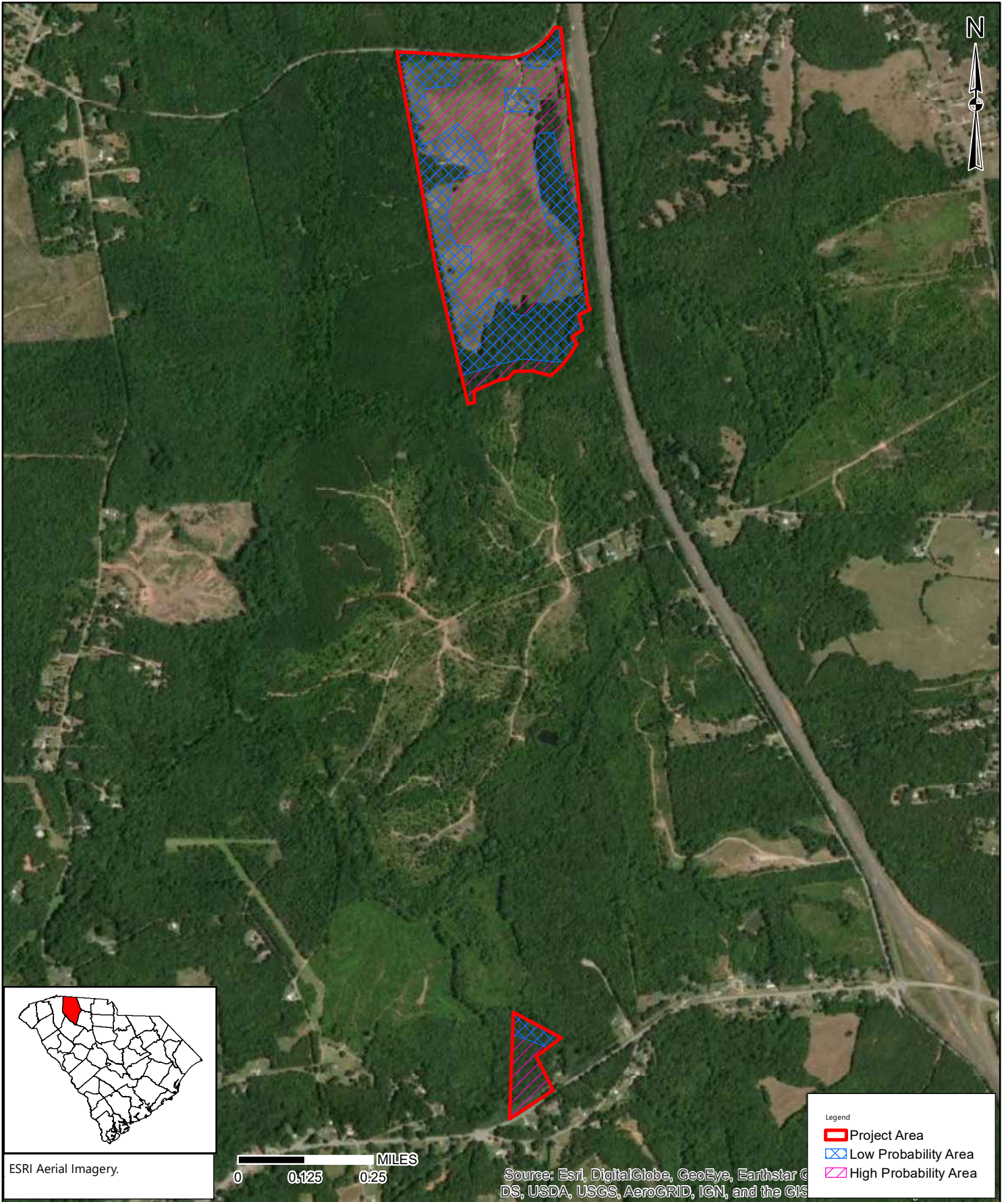

ESRI Aerial Imagery.

0 0.125 0.25 MILES

Source: Esri, DigitalGlobe, GeoEye, Earthstar GDS, USDA, USGS, AeroGRID, IGN, and the GIS

Legend

- Project Area
- Low Probability Area
- High Probability Area

	SCALE:	1:15,157
	PROJECT NO:	210009
	DRAWN BY:	KJN
	DATE:	3/5/2021

Probability Map
Enoree Development Site
Spartanburg County, South Carolina

FIGURE NO.
3.10



4.0 Methods

4.1 Archaeological Field Methods

A cultural resources reconnaissance survey for the approximately 111.87-acre Enoree Development Site was conducted on February 15, 2021. The archaeological reconnaissance survey was conducted primarily with shovel tests in areas of high and low probability for containing archaeological sites based on landform type, soil drainage, distance to water, and the results of the background research. Pedestrian survey was undertaken along dirt roads and other areas with good ground surface exposure.

Shovel tests were at least 30 cm by 30 cm and excavated to sterile subsoil or 80 cm below surface (cmbs), whichever was encountered first. Soil from the shovel tests was screened through ¼-inch wire mesh and soil colors were determined through comparison with Munsell Soil Color Charts. If sites were identified, they would be located using a GPS unit and plotted on USGS 7.5 minute topographic maps. Artifacts recovered during the survey were organized and bagged by site and relative provenience within each site.

Site boundaries were determined by excavating shovel tests at 15-m intervals radiating out in a cruciform pattern from positive shovel tests or surface finds at the perimeter of each site. Sites were recorded in the field using field journals and standard S&ME site forms and documented using digital imagery and detailed site maps. State site forms were filled out and submitted to SCIAA once fieldwork was complete. For purposes of the project, an archaeological site is defined as an area yielding three or more historic or prehistoric artifacts and/or an area with visible or historically recorded cultural features (e.g., shell middens, rockshelters, chimney falls, brick walls, piers, earthworks, etc.). An isolated find is defined as yielding less than three historic or prehistoric artifacts.

4.2 Laboratory Methods

Artifacts recovered during the survey were cleaned, identified, and analyzed using the techniques summarized below. Following analysis, artifacts were bagged according to site, provenience, and specimen number. Acid-free plastic bags and artifact tags were used for curation purposes.

Lithic artifacts were initially identified as either debitage or tools. Debitage was sorted by raw material type and size graded using the mass analysis method advocated by Ahler (1989). When present, formal tools were classified by type, and metric attributes (e.g., length, width, and thickness) were recorded for each unbroken tool. Projectile point typology generally followed those contained in Coe (1964) and Justice (1987).

Historic artifacts were separated by material type and then further sorted into functional groups. For example, glass was sorted into window, container, or other glass. Maker's marks and/or decorations were noted to ascertain chronological attributes using established references for historic materials, including Noel Hume (1970), South (1977), and Miller (1991).

The artifacts, field notes, maps, photographs, and other technical materials generated as a result of this project will be temporarily curated at the S&ME office in Columbia, South Carolina. After conclusion of the project, S&ME will either return the artifacts to the landowner or transfer the artifacts and relevant notes to a curation facility meeting the standards established in 36 CFR Part 79, *Curation of Federally-Owned and Administered Archaeological Collections*.



4.3 Architectural Field Methods

In addition to the archaeological survey, an architectural survey was conducted to determine whether the proposed project would affect aboveground National Register listed or eligible properties. Existing aboveground resources within the project area and within a 0.5-mile search radius were examined for National Register eligibility using the criteria established by the U.S. Department of the Interior and the National Park Service and previously recorded aboveground resources were revisited. Previously unrecorded resources 50 years or older were digitally photographed and marked on the applicable USGS topographic quadrangle maps. State resource forms were filled out and submitted to SCDAH once fieldwork was complete.

4.4 National Register Eligibility Assessment

For a property to be considered eligible for the NRHP it must retain integrity of location, design, setting, materials, workmanship, feeling, and association (National Register Bulletin 15:2). In addition, properties must meet one or more of the criteria below:

- A.** are associated with events that have made a significant contribution to the broad patterns of our history; or
- B.** are associated with the lives of persons significant in our past; or
- C.** embody the distinctive characteristics of a type, period, or method of construction, or that represent the work of a master, or possess high artistic values, or that represent a significant and distinguishable entity whose components may lack individual distinction; or
- D.** have yielded or may be likely to yield information important in history or prehistory.

The most frequently used criterion for assessing the significance of an archaeological site is Criterion D, although other criteria were considered where appropriate. For an archaeological site to be considered significant, it must have potential to add to the understanding of the area's history or prehistory. A commonly used standard to determine a site's research potential is based on a number of physical characteristics including variety, quantity, integrity, clarity, and environmental context (Glassow 1977). These factors were considered in assessing a site's potential for inclusion in the NRHP.



5.0 Results

A cultural resources reconnaissance survey for the approximately 111.87-acre Enoree Development Site was conducted on February 15, 2021. As a result of the survey one archaeological site (38SP470), two isolated finds (IF-1 and IF-2), and 13 previously unrecorded structures (SHPO Survey Numbers 1650–1662) were identified and recorded, one previously recorded historic area (SHPO Survey Number 1455) and six previously recorded structures (SHPO Survey Numbers 1456 and 1459 through 1463) were revisited (Figures 1.1 and 1.2; Table 1.1). Each of the resources listed above is discussed below in the archaeological and architectural survey results sections.

5.1 Archaeological Survey Results

The two parcels that were surveyed during the investigations, northern parcel and southern parcel, are each discussed below. A total of 50 shovel tests were excavated within the project area (Figure 5.1; Table 5.1).

Table 5.1. Summary of transects within the project area.

Transect No.	No. of Shovel Tests	Findings
1	5	No Sites
2	5	No Sites
3	11 (5 regular/6 radial)	IF-1
4	5	No Sites
5	9 (3 regular/6 radial)	IF-2
6	12 (5 regular/7 radial)	38SP470
7	3	No Sites

5.1.1 Southern Parcel

The southern parcel is roughly 6.77 acres in size and is located north of SC Highway 92 (Parker Road). The parcel is primarily wooded with steep slopes and narrow ridge lines, the southern portion of the parcel is covered with kudzu (Figures 5.2 through 5.4); a transmission line is within the kudzu covered portion of the project area (Figure 5.2). During the survey, three shovel tests were excavated within the project area along the main ridge line; the remainder of the project area had steep slope to narrow waterways and shovel testing was not possible. A typical soil profile consisted of 15 cm of brown (10YR 4/3) sandy loam, terminating with 10+ cm (15–25+ cmbs) of strong brown (7.5YR 5/8) sandy clay subsoil (Figure 5.5). As a result of the survey, no archaeological sites were identified in the southern parcel.

5.1.2 Northern Parcel

The northern parcel is roughly 105.1 acres in size and is located south of Hannah Creek Road. The parcel is primarily fallow field/pasture, with some wooded areas and a small agricultural area (Figures 5.6 through 5.8); disturbances in the parcel include erosion, residential structure development, and roadway debris (Figures 5.9 through 5.12). During the survey, 47 shovel tests were excavated within the project area along the main ridge line; the remainder of the project area had steep slope to narrow waterways and shovel testing was not possible. A typical soil profile consisted of 15 cm of brown (10YR 4/3) sandy loam, terminating with 10+ cm (15–25 cmbs) of red (10R 5/8) sandy clay subsoil (Figure 5.13). As a result of the survey, one archaeological site (38SP470) and two isolated finds (IF-1 and IF-2) were identified. Each of these resources is discussed below.

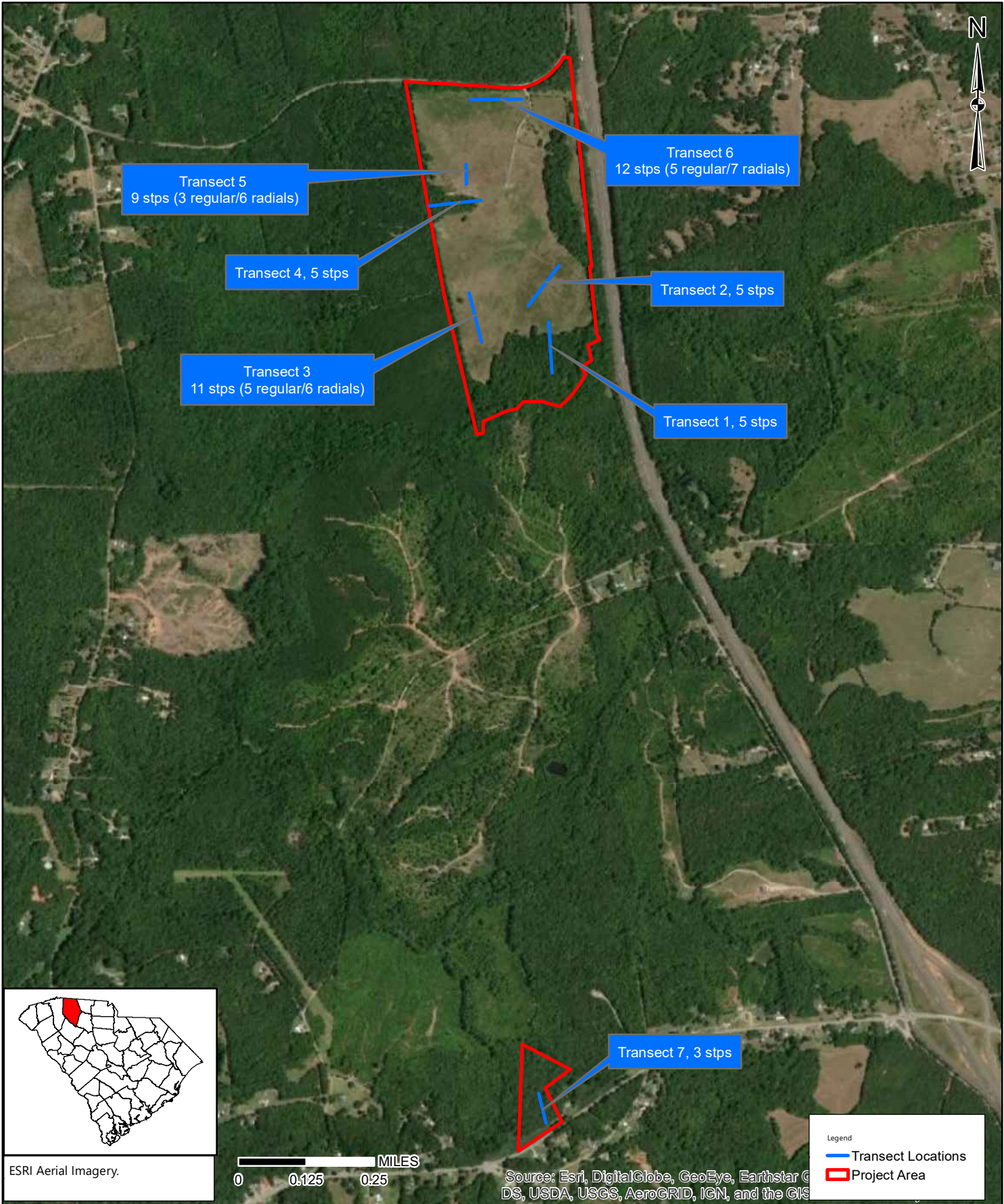

SCALE:	1:15,116
PROJECT NO:	210009
DRAWN BY:	KJN
DATE:	3/5/2021

Transect Location Map
 Enoree Development Site
 Spartanburg County, South Carolina

FIGURE NO.
5.1



Figure 5.1. Typical vegetation in the wooded portion of the southern parcel, facing south.



Figure 5.3. Kudzu in the southern portion of the southern parcel, facing southwest.



Figure 5.4. Steep slope in the southern parcel, facing northeast.



Figure 5.5. Typical shovel test profile in southern parcel.



Figure 5.6. Typical vegetation in the wooded portion of the northern parcel, facing south.



Figure 5.7. Typical fallow area/pasture in the northern parcel, facing southeast.



Figure 5.8. Area of agricultural field in the northern parcel, facing south.



Figure 5.9. Erosion in the northern parcel, facing west.



Figure 5.10. Residential structure and outbuilding in the northern parcel, facing north.



Figure 5.11. Barn/garage in the northern parcel, facing east.



Figure 5.12. Pile of roadway debris in the northern parcel, facing southeast.



Figure 5.13. Typical shovel test profile within the northern parcel.

Addendum Report, Cultural Resources Reconnaissance Survey

Enoree Development Site

Spartanburg County, South Carolina

S&ME Project No. 210009; SHPO Project No. 19-KL0371



5.1.3 Site 38SP470

Site Number: 38SP470	NRHP Recommendation: Not Eligible
Site Type: Prehistoric lithic scatter; Historic ceramic scatter	Elevation: 650 ft AMSL
Components: Unidentified; 19 th /20 th century	Landform: Hilltop
UTM Coordinates: E413746, N3838860 (NAD 83)	Soil Type: Cecil sandy clay loam
Site Dimensions: 110 m E/W x 45 N/S m	Vegetation: Agricultural field
Artifact Depth: Surface	No. of STPs/Positive STPs: 12/0

Site 38SP470 is a prehistoric lithic scatter and nineteenth/twentieth century ceramic scatter located on a hilltop in the northern portion of the northern parcel (Figures 1.1 and 1.2). The site is located in an agricultural field, measures approximately 110 m east/west by 45 m north/south, and is bound by two negative shovel tests to the south and west, a gravel road to the east, and the project boundary to the north (Figures 5.14 and 5.15).

Twelve shovel tests were excavated at the site; none of the shovel tests yielded artifacts. A typical soil profile consisted of 15 cm of mottled brown (10YR 4/3) and yellow (10YR 7/6) sandy loam, terminating with 10+ cm (15–25+ cmbs) red (2.5YR 5/8) sandy clay subsoil with water intrusion (Figure 5.16). A total of 15 artifacts (10 prehistoric and five historic) were recovered from the surface of the site; the prehistoric artifacts were made of quartz and consisted of one early stage biface, one utilized flake, and eight pieces of lithic debitage; the historic artifacts included five pieces of whiteware (four plain and one blue shell edged) (Appendix B). The plain whiteware dates from 1815 to the present; the prehistoric artifacts are not temporally diagnostic.

Site 38SP470 is a prehistoric lithic scatter and nineteenth/twentieth century ceramic scatter located in an area that has been disturbed by agricultural activities and no intact soil stratigraphy. No temporally diagnostic artifacts were identified; the site is a poor example of a very common site type in the region. Based on the information presented, it is S&ME's opinion that the site is not associated with events that have made a significant contribution to the broad patterns of history (Criterion A), is not associated with the lives of significant persons in the past (Criterion B), does not embody the distinctive characteristics of a type, period, or methods of construction; represent the work of a master; possess high artistic values; or represent a significant and distinguishable entity whose components may lack individual distinction (Criterion C), and is unlikely to yield significant information on the prehistory or history of the area (Criterion D). As such, site 38SP470 is recommended ineligible for inclusion in the NRHP.

5.1.4 Isolated Finds

Isolated Find 1 (IF-1) consists of two pieces of quartz debitage found between 0–20 cmbs in a single shovel test at UTM coordinates E413632, N3838136 (NAD 83) (Figures 1.1 and 1.2). A typical soil profile consisted of approximately 20 cm of yellowish brown (10YR 5/6) sandy clay loam, terminating with 10+ cm (20–30+ cmbs) of red (2.5YR 5/8) sandy clay subsoil. Nine shovel tests were excavated at the initial positive at 15-, and 30-m intervals in the four cardinal directions; no additional artifacts were recovered from the surface or from the additional shovel tests. Based on the information presented, it is S&ME's opinion that the isolated find is not associated with events that have made a significant contribution to the broad patterns of history (Criterion A), is not associated with the lives of significant persons in the past (Criterion B), does not embody the distinctive characteristics of a type, period, or methods of construction; represent the work of a master; possess high artistic values; or represent a significant and distinguishable entity whose components may lack individual distinction (Criterion C), and is unlikely to yield significant information on the prehistory of the area (Criterion D). As such, IF-1 is recommended ineligible for inclusion in the NRHP.

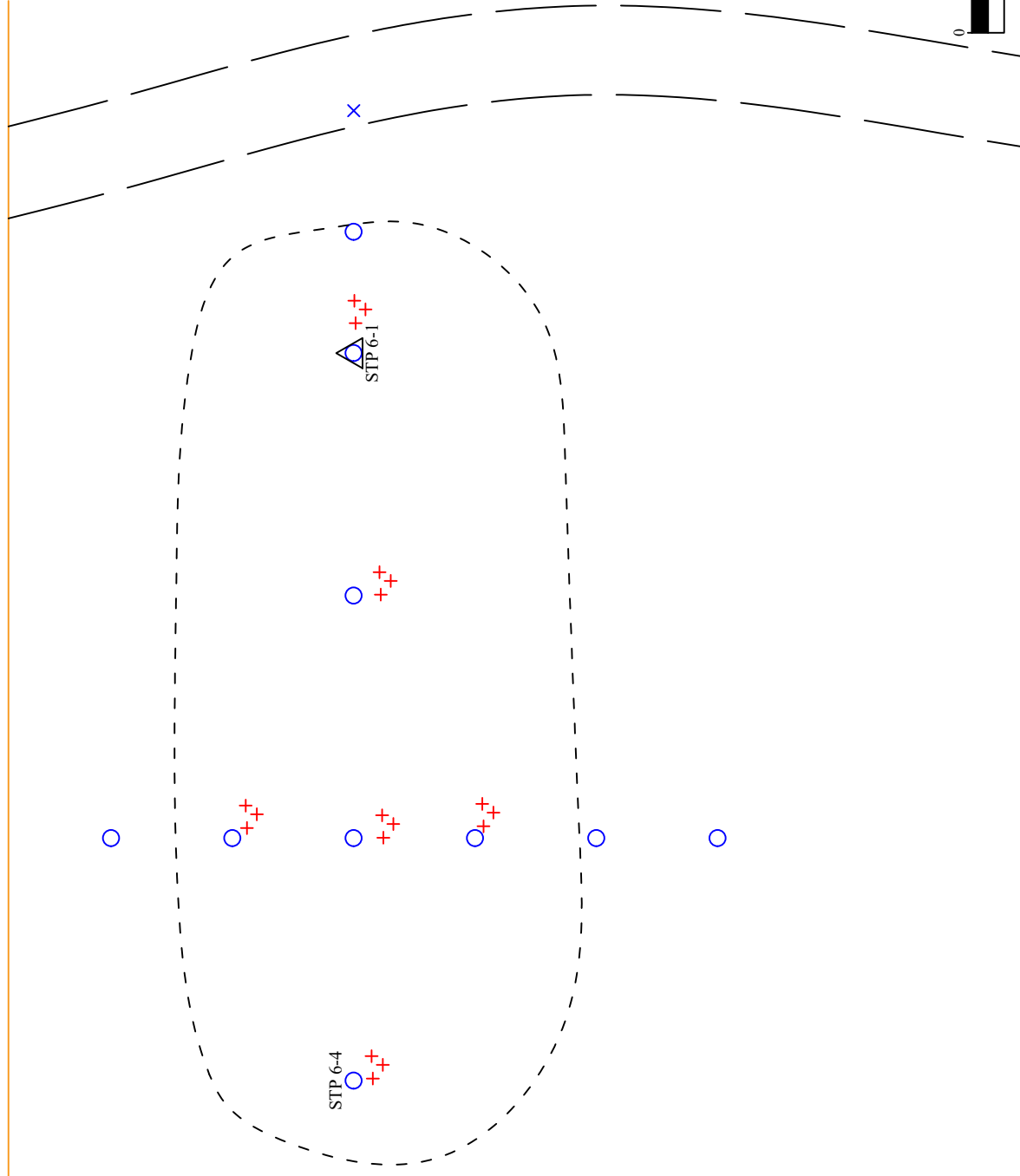

- LEGEND**
- ++ Surface Scatter
 - Negative STP
 - × Unexcavated STP
 - △ Site Datum
 - () Site Boundary
 - Project Boundary
 - Gravel Road

SCALE:	As Shown	FIGURE NO.	5.14	
DATE:	03/01/2021	PROJECT NUMBER		210009

Site Map - 38SP470

Cultural Resources Reconnaissance Survey
 Enoree Development Site
 Spartanburg County, South Carolina





Figure 5.15. Overview of site 38SP470, facing west.



Figure 5.16. Typical shovel test profile at 38SP470.



Isolated Find 2 (IF-2) consists of a quartz middle stage biface found on the surface at UTM coordinates E413579, N3838607 (NAD 83) (Figures 1.1 and 1.2). A typical soil profile consisted of approximately 10+ cm of red (2.5YR 5/8) sandy clay subsoil mixed with gravel. Ten shovel tests were excavated at and around the initial surface find at 15-, and 30-m intervals in the four cardinal directions; no additional artifacts were recovered from the surface or from the shovel tests. Based on the information presented, it is S&ME's opinion that the isolated find is not associated with events that have made a significant contribution to the broad patterns of history (Criterion A), is not associated with the lives of significant persons in the past (Criterion B), does not embody the distinctive characteristics of a type, period, or methods of construction; represent the work of a master; possess high artistic values; or represent a significant and distinguishable entity whose components may lack individual distinction (Criterion C), and is unlikely to yield significant information on the prehistory of the area (Criterion D). As such, IF-2 is recommended ineligible for inclusion in the NRHP.

5.2 Architectural Survey Results

An architectural survey was conducted to determine whether the proposed project would affect aboveground historic properties. Accessible public roads within the project area and APE were driven and existing resources greater than 50 years old were photographed. The locations of one previously recorded historic area (SHPO Survey Number 1455), six previously recorded structures (SHPO Survey Numbers 1456 and 1459 through 1463), and 13 previously unrecorded structures (SHPO Survey Numbers 1650–1662) were recorded within the project area and APE (Figures 1.1 and 1.2).

A house and several outbuildings are present within the northern parcel of the project area (Figures 1.2, 5.10, and 5.11). These buildings appear on aerial images beginning in the 1980s, are not depicted on the topographic maps, and were not recorded due to being too recent in construction (Figures 5.17 and 5.18).

5.2.1 *Hanna Vermiculite Mine (SHPO Survey Number 1455)*

The Hanna Vermiculite Mine (SHPO Site Number 1455) is the remnants of a mid-to late twentieth century mineral mining enterprise that operated north and west of the proposed project parcels (Figures 1.1 and 1.2). It was recorded in 2019 and was recommended as ineligible for the National Register. The Hanna Vermiculite Mine has seven recorded aboveground structures and features, including a bridge abutment, concrete mining structures, and Old Rock Quarry Road (Figure 5.19) Outside of the structure remnants, the majority of the mining lands have been allowed to reforest. The structures and landscape features associated with the Hanna Vermiculite Mine (SHPO Site Number 1455) are a physical remnant of the vermiculite mining operated on the site from the 1950s through 1980. Although the mining remnants generally retain integrity of location, materials, and workmanship, only Old Rock Quarry Road retains its design and feeling and each other element has suffered some loss of design, feeling, and association. There have been no major changes to the Hanna Vermiculite Mine (SHPO Survey Number 1455) since it was recorded in 2019. S&ME concurs with the previous recommendation that the Hanna Vermiculite Mine (SHPO Survey Number 1455) is not eligible for the NRHP.



Figure 5.17. Google Earth imagery from 1985 showing buildings in the project area.



Figure 5.18. Google Earth imagery from 2005 showing buildings in the project area.



Figure 5.19. Hanna Vermiculite Mine (SHPO Survey Number 1455), facing west along Old Rock Quarry Road.

5.2.2 *House (SHPO Survey Number 1456)*

SHPO Survey Number 1456 is a circa-1920s frame residence that is located north of the intersection of Old Rock Quarry Road and Charles Street, west of the proposed project area (Figures 1.1 and 1.2). The house was recorded in 2019 and was recommended as ineligible for the NRHP. It is a one-story, frame residence with a side-gabled roof, which is currently abandoned and has fallen into disrepair (Figure 5.20). The front elevation is three bays wide, with a central door flanked by a single window opening on either side; a shed-roofed porch with no visible supports spans the front elevation. No structure appears at this location on the 1921 USDA soil survey map, although a structure at this location does appear on the 1940, 1951, and 1964 SCDOT maps and the 1969 USGS topographic quadrangle (Figures 3.5 through 3.9). Although the house retains its integrity of location, setting, and design, its materials, workmanship, feeling, and association, it is a common form and design of early-twentieth century vernacular residence and is not associated with a significant historical event or period. No major changes have occurred to SHPO Survey Number 1456 since it was recorded in 2019; S&ME concurs with the previous recommendation that SHPO Survey Number 1456 is ineligible for inclusion in the NRHP.



Figure 5.20. SHPO Survey Number 1456, facing west.

5.2.3 *House (SHPO Survey Number 1459)*

SHPO Survey Number 1459 is a circa-1950 residence that is located at 311 Charles Street, west of the southern parcel (Figures 1.1 and 1.2). The house was recorded in 2019 and was recommended as ineligible for the NRHP. The house is a one-story, frame Ranch-style residence with a stucco exterior and hipped roof (Figure 5.21). The front elevation is four bays wide, with an off-center door located beneath a gabled portico that is supported by square posts; flanking the doorway is a single 16-pane, vinyl frame, picture window on either side and a small, semi-circular window opening in a hipped-roof extension on the south elevation, which may have originally been an open carport. The roof, which is standing-seam metal, has two, symmetrical interior chimneys, covered in stucco, visible along the ridge line. A structure at this location appears on the 1964 SCDOT map and the 1969 USGS topographic quadrangle (Figures 3.8 and 3.9). Although the house retains its integrity of location, setting, feeling, and association, its design, materials, and workmanship have been altered by modern changes, including replacement windows and the enclosure of an original carport. The house is a common form and design of mid-twentieth century residence and is not associated with a significant historical event or period. No major changes have occurred to SHPO Survey Number 1459 since it was recorded in 2019; S&ME concurs with the previous recommendation that SHPO Survey Number 1459 is ineligible for inclusion in the NRHP.



Figure 5.21. SHPO Survey Number 1459, facing southwest.

5.2.4 House (SHPO Survey Number 1460)

SHPO Survey Number 1460 is a circa-1910 residence that is located north of Charles Street, approximately 0.5-mile east of its intersection with Rock Quarry Road, west of the southern parcel (Figures 1.1 and 1.2). The house was recorded in 2019 and was recommended as ineligible for the NRHP. The house is a one-story, frame residence, resting on a brick pier foundation, with a front-gabled roof (Figure 5.22). The front elevation is three bays wide, with an off-center door that is flanked by a single six-over-six, double-hung, wooden sash window on either side. A shed-roofed porch, supported by square posts, spans the width of the front elevation. The east and west elevations each have two single six-over-six, double-hung, wooden sash windows evenly spaced along the façade. The house is covered with wooden weatherboard siding and the roof is standing-seam metal. A structure is shown at this location on the 1921 USDA soil survey map and on subsequent historic maps (Figures 3.5 through 3.9). Although the house retains its integrity of location, setting, materials, workmanship, feeling, and design, it is a common form and design of early-twentieth century vernacular residence and is not associated with a significant historical event or period. No major changes have occurred to SHPO Survey Number 1460 since it was recorded in 2019; S&ME concurs with the previous recommendation that SHPO Survey Number 1460 is ineligible for inclusion in the NRHP.

5.2.5 Full Salvation Baptist Church (SHPO Survey Number 1461)

Full Salvation Baptist Church (SHPO Survey Number 1461) was recorded in 2019 as a circa-1950s church structure, located at the northeast corner of Charles Street and Ice House Road, west of the southern parcel (Figures 1.1 and 1.2). In addition to the church structure, there was also a wooden storage shed on the property (SHPO Survey Number 1461.01). A revisit to the site found that neither structure on the property remains extant and the church building appears to have been destroyed by a fire (Figure 5.23).



Figure 5.22. SHPO Survey Number 1460, facing north.



Figure 5.23. Location of Full Salvation Baptist Church (SHPO Survey Number 1461), facing east.



5.2.6 *House (SHPO Survey Number 1462)*

SHPO Survey Number 1462 is a circa-1950s church building that has been converted into a residence; it is located at 1891 Highway 92, east of the southern parcel (Figures 1.1 and 1.2). The structure was recorded in 2019 and was recommended as ineligible for the NRHP. The building is a single story, front-gabled, frame structure with a brick veneer exterior (Figure 5.24). The front elevation has an enclosed gabled entry portico, that has a gabled hood supported by brackets that shades the double front entry door; on either side of the portico is a single two-over-two, double-hung, wooden sash window. Both the east and west elevations of the main structure have three evenly-spaced, two-over-two, double-hung, wooden sash windows. Along the north elevation is a gabled rear addition, with a secondary entry door and two single six-over-six, double-hung, wooden sash windows on the east elevation and three six-over-six, double-hung, wooden sash windows along the west elevation. The roof of the residence is covered with composition shingles. Located behind the church building is a mid-twentieth century, one-story, side-gabled house with a brick veneer exterior (SHPO Survey Number 1462.01). The house is a Ranch-style residence, with a slightly off-center door that is located beneath a gabled porch that is supported by decorative metal posts. To the west of the door are paired and a single six-over-six, double-hung, vinyl sash windows; to the east of the door are two single six-over six, double-hung, vinyl sash windows. Each gable end has two evenly spaced six-over-six, double-hung, vinyl sash windows and the attic level of each side is covered with vinyl siding. The roof of the house is standing-seam metal. Structures are shown near the location of SHPO Survey Number 1462 on the SCDOT maps, but none is labeled as a church; on the 1969 USGS topographic quadrangle, a structure at this location is labeled as Freewill Church (Figures 3.6 through 3.9).

Although SHPO Survey Number 1462 retains its integrity of location, setting, materials, and workmanship, its design, feeling, and association have been altered by its conversion from a church to a residence. The structure is a common form and design for mid-twentieth century religious buildings that has undergone recent changes; it is not associated with a significant historical event or period. Additionally, SHPO Survey Number 1462.01 is a common type of mid-twentieth century residence that has lost its integrity of materials and workmanship through the replacement of the windows and the siding in the gable ends. No major changes have occurred to SHPO Survey Numbers 1462 and 1462.01 since they were recorded in 2019; S&ME concurs with the previous recommendation that SHPO Survey Numbers 1462 and 1462.01 are ineligible for inclusion in the NRHP.

5.2.7 *House (SHPO Survey Number 1463)*

SHPO Survey Number 1463 is a circa-1910 residence that is located at 2030 Highway 92, east of the southern parcel (Figures 1.1 and 1.2). The structure was recorded in 2019 and was recommended as ineligible for the NRHP. The house is a two-story, frame residence, resting on concrete, with a side-gabled roof (Figure 5.25). The front elevation is three bays wide, with a central door that is flanked by a single two-over-two, double-hung, wooden sash window on either side. A hip-roofed porch, supported by square posts, spans most of the width of the front elevation. The east and west elevations each have a single two-over-two, double-hung, wooden sash window on each story. A shed-roofed rear addition is visible along the north elevation of the house. The house is covered with vinyl siding and the roof is composition shingles. A structure is shown at this location on the 1921 USDA soil survey map and on subsequent historic maps (Figures 3.5 through 3.9). Although the house retains its integrity of location, setting, feeling, and design, its materials and workmanship have been compromised by replacement siding and changes to its porch supports; it is a common form and design of early-twentieth century vernacular residence and is not associated with a significant historical event or period. No major changes have occurred to SHPO Survey Number 1463 since it was recorded in 2019; S&ME concurs with the previous recommendation that SHPO Survey Number 1463 is ineligible for inclusion in the NRHP.



Figure 5.24. Freewill Church/House (SHPO Survey Number 1462), facing northwest.



Figure 5.25. SHPO Survey Number 1463, facing southwest.



5.2.8 *SHPO Survey Number 1650*

SHPO Survey Number 1650 is a circa 1954 one-story, front-gabled residence, located at 2050 Highway 92, approximately 0.4-mile east of the southern parcel (Figures 1.1 and 1.2). The house has a rectangular plan, with a two-bay façade (Figure 5.26). The front elevation has a partial width, gabled porch that is supported by decorative metal posts and has a concrete floor and stairs; to the east of the gabled porch is a shed-roofed porch section that is supported by square wooden posts, with a lower wooden deck. The entry door is located beneath the shed-roofed porch, on a section that projects slightly from the western section of the façade; it is a modern entry door with one-pane sidelights. Beneath the front-gabled porch is a single one-over-one, double-hung, vinyl sash window and, on the western elevation of the projecting section, a six-over-six, double-hung, wooden sash window. The west elevation of the house has two single one-over-one, double-hung, vinyl sash windows and a single four-over-four, vinyl sash window, with a gabled rear addition visible on the south elevation, slightly inset from the main house. The east elevation of the house has a side entry door, located beneath a shed-roofed attachment that is supported by heavy square wooden posts, creating a side porch or carport. The house is covered with fiberboard siding; the roof is composition shingles, with an interior brick chimney visible above the roof ridge. A structure appears on historic maps at this location on the 1969 USGS 7.5-minute *Enoree* quadrangle (Figure 3.9). SHPO Survey Number 1650 is an example of a mid-twentieth century vernacular rural residential form; this was a common residential type for this period. Although it retains its integrity of location, setting, and feeling, its integrity of design, materials, and workmanship have been compromised by alterations to the front porch, as well as replacement windows and siding. The house has no known historical associations. Therefore, S&ME recommends that SHPO Survey Number 1650 as ineligible for the NRHP.

5.2.9 *SHPO Survey Number 1651*

SHPO Survey Number 1651 is a circa 1900 one-story vernacular residence, located at 121 Ice House Road, approximately 0.15-mile southeast of the southern parcel (Figures 1.1 and 1.2). The house, which is currently a two-family residence and may have originally been constructed as a duplex, has a rectangular plan, with a four-bay façade and a side-gabled roof (Figure 5.27). The front elevation has a four-bay, shed-roofed porch that is supported by square wooden posts; the façade is symmetrical, with an entry door, two single two-over-two, double-hung, metal frame windows, and an entry door. The east elevation of the house has a single-story, shed-roofed addition, with one six-over-six, double-hung, vinyl sash window on its front elevation and a side entry door and single six-over-six, double-hung, vinyl sash window on the east side. The original rear of the house has a shed-roofed rear addition or porch that had been enclosed, but there is a visible change in the roofline created by an additional rear extension. The west elevation of the house has an exterior chimney that has been covered with stucco. The exterior of the house is covered with vinyl siding and the roof is standing-seam metal. A structure appears on historic maps at this location on the 1969 USGS 7.5-minute *Enoree* quadrangle (Figures 3.9). SHPO Survey Number 1651 is an example of an early twentieth century vernacular form of rural residence; this was a common residential type for this period. Although it retains its integrity of location, setting, and feeling, its integrity of design has been altered by the rear addition and the materials and workmanship have been compromised by modern siding and replacement windows. The house has no known historical associations. Therefore, S&ME recommends that SHPO Survey Number 1651 as ineligible for the NRHP.



Figure 5.26. SHPO Survey Number 1650, facing southeast.



Figure 5.27. SHPO Survey Number 1651, facing southwest.



5.2.10 SHPO Survey Number 1652

SHPO Survey Number 1652 is a circa 1949 one-story, Minimal Traditional-style residence, located at 170 Ice House Road, approximately 0.1-mile to the south of the southern parcel (Figures 1.1 and 1.2). The house has a rectangular plan, with a three-bay façade and a side-gabled roof; it rests on a concrete foundation (Figure 5.28). The front elevation consists of a central entry door, accessed by ramp to an uncovered wooden porch; to the west of the door is a paired six-over-six, double-hung, vinyl sash window and to the east is a three-bay projecting picture window, with a 16-pane vinyl window in front with four-over-four, double-hung, vinyl sash windows on the sides. The east elevation has a side entry door, accessed by a raised wooden porch; the west elevation has two single six-over-six, double-hung, vinyl sash windows. A single-story rear addition is visible along the north elevation. The exterior of the house is covered with vinyl siding and the roof is asphalt shingles. A structure appears on historic maps at this location on the 1969 USGS 7.5-minute *Enoree* quadrangle (Figures 3.9). SHPO Survey Number 1652 is an example of a mid-twentieth century Minimal Traditional-style residence; this was a common residential type for this period. Although it retains its integrity of location, setting, design, and feeling, its integrity of materials and workmanship have been compromised by replacement siding and windows. The house has no known historical associations. Therefore, S&ME recommends that SHPO Survey Number 1652 as ineligible for the NRHP.

5.2.11 SHPO Survey Number 1653

SHPO Survey Number 1653 is a circa 1955 one-story Minimal Traditional-style residence, located at 180 Ice House Road, approximately 0.1-mile south of the southern parcel (Figures 1.1 and 1.2). The house, which has had multiple additions since its original construction, has a side-gabled roof and it rests on a concrete foundation (Figure 5.29). On the original portion of the house, the central entry door is located beneath a gabled hood, with curved underside, supported by round columns; to the west is a metal frame, tripartite picture window and to the east is a small pair of two-over-two, double-hung, metal frame windows. The east elevation has a hyphen addition, with a single two-over-two, double-hung, metal frame window and an entry door, attaching to a one-story, side-gabled addition with a paired two-over-two, double-hung, metal frame window; the east elevation of the addition has two single two-over-two, double-hung, metal frame windows. The west elevation of the house has two single one-over-one, double-hung, metal frame windows flanking an exterior brick chimney; there is also a side entry door, located beneath a gabled side porch that is supported by square posts. The exterior of the house is covered with fiberboard siding and the roof is standing-seam metal. A structure appears on historic maps at this location on the 1969 USGS 7.5-minute *Enoree* quadrangle (Figures 3.9). SHPO Survey Number 1653 is an example of a mid-twentieth century Minimal Traditional-style rural residence; this was a common residential type for this period. Although it retains its integrity of location, setting, and feeling, its integrity of design has been altered by additions and the materials and workmanship have been compromised by modern siding and the replacement windows. The house has no known historical associations. Therefore, S&ME recommends that SHPO Survey Number 1653 as ineligible for the NRHP.



Figure 5.28. SHPO Survey Number 1652, facing north.



Figure 5.29. SHPO Survey Number 1653, facing north.



5.2.12 SHPO Survey Number 1654

SHPO Survey Number 1654 is a circa 1942 one-story front-gabled residence with a Craftsman form, located at 190 Ice House Road, approximately 0.1-mile south of the southern parcel (Figures 1.1 and 1.2). The house has a three bay front elevation, with a slightly off-center entry door, located beneath a one-bay gabled porch that is supported by square posts; the door is flanked by a single six-over-six, double-hung, wooden sash window on either side (Figure 5.30). Along the west elevation of the house there is a single and a paired six-over-six, double-hung, wooden sash window; the east elevation has two single six-over-six, double-hung, wooden sash windows. There is a one-story, gabled rear addition on the north elevation of the house. The exterior of the house is covered with fiberboard siding and there are triangular brackets in the gable end of the house, but not on the porch; the roof, which has visible raftertails along the eaves of both the main house and the porch, is standing seam metal. There is an interior brick chimney visible along the roof ridge. A structure appears on historic maps at this location on the 1969 USGS 7.5-minute *Enoree* quadrangle (Figures 3.9). SHPO Survey Number 1654 is an example of an early twentieth century rural residence with a basic Craftsman form and detailing; this was a common residential type for this period. Although it retains its integrity of location, design, setting, and feeling, its integrity of materials and workmanship have been compromised by replacement siding. The house has no known historical associations. Therefore, S&ME recommends that SHPO Survey Number 1654 as ineligible for the NRHP.

5.2.13 SHPO Survey Number 1655

SHPO Survey Number 1655 is a circa 1940 one-story Minimal Traditional-style residence, located at 191 Ice House Road, located approximately 0.1-mile south of the southern parcel (Figures 1.1 and 1.2). The house, which appears to have been converted to a duplex, has a cross-gabled roofline and a five-bay façade (Figure 5.31). The eastern three bays, consisting of an entry door flanked by a paired and a single two-over-two, double-hung, metal frame window, are located on a front-gabled portion of the house, while the remaining two bays, consisting of an entry door and a metal-framed tripartite picture window, are on the side-gabled section; the western four bays are located beneath a shed-roofed metal awning that is supported by decorative metal posts. Along the east elevation of the house, a side-gabled carport, supported by metal posts, extends past the front-gabled section and is connected to the house with a hyphen addition, which appears to be a breezeway that has been enclosed and has a metal-framed, tripartite picture window. A single-story rear addition is located on the south elevation of the house. The exterior of the structure is covered with brick veneer and the roof is composition shingles; there are no visible chimneys on the house. A structure appears on historic maps at this location on the 1969 USGS 7.5-minute *Enoree* quadrangle (Figures 3.9). SHPO Survey Number 1655 is an example of an early to mid-twentieth century Minimal Traditional-style rural residence; this was a common residential type for this period. Although it retains its integrity of location, setting, and feeling, its integrity of design has been altered by the attachment of the carport and enclosure of the breezeway and the materials and workmanship have been replacement windows. The house has no known historical associations. Therefore, S&ME recommends that SHPO Survey Number 1655 as ineligible for the NRHP.



Figure 5.30. SHPO Survey Number 1654, facing northeast.



Figure 5.31. SHPO Survey Number 1655, facing south.



5.2.14 SHPO Survey Number 1656

SHPO Survey Number 1656 is a circa 1945 one-story residence with a Craftsman form, located at 303 Forest Road, approximately 0.1-mile southwest of the southern parcel (Figures 1.1 and 1.2). The house has a rectangular plan (Figure 5.32). The front elevation consists of an off-center entry door flanked by a single one-over-one, double-hung, vinyl sash window on either side; there is a nearly full-width gabled front porch, which is supported by square wooden posts. The east elevation of the house has two single one-over-one, double-hung, vinyl sash windows and an exterior brick chimney; the west elevation has two single one-over-one, double-hung, vinyl sash windows. A rear porch, along the south elevation, has recently been removed, leaving visible wall studs and a single three-over-one, double-hung, wooden sash window. The exterior of the house is vinyl siding and the roof is standing-seam metal. A structure appears on historic maps at this location on the 1969 USGS 7.5-minute *Enoree* quadrangle (Figures 3.9). SHPO Survey Number 1656 is an example of an early to mid-twentieth century rural residence, with a basic Craftsman style; this was a common residential type for this period. Although it retains its integrity of location, setting, and feeling, its integrity of design has been compromised by the removal of the rear porch and the materials and workmanship have been compromised by replacement windows and siding and the installation of modern porch supports. The house has no known historical associations. Therefore, S&ME recommends that SHPO Survey Number 1656 as ineligible for the NRHP.

5.2.15 Enoree Mart (SHPO Survey Number 1657)

Enoree Mart (SHPO Survey Number 1657) is a circa 1960 commercial building, located at 1598 Highway 92, approximately 0.5-mile west of the southern parcel (Figures 1.1 and 1.2). It is a concrete block masonry structure with a slightly pent roof, sloping down from the front of the building; faux raftertails are visible along the roofline on the front elevation (Figure 5.33). The front elevation has two separate storefronts. The western storefront has a central metal-framed glass door that is flanked by a single-pane, metal-framed window on either side; the eastern storefront has a metal-framed glass door, with three metal-framed windows to the west and four metal-framed windows to the east. The upper portion of the front elevation has a heavy support beam that may have originally supported an awning. The east elevation of the building has two entry doors with transom lights near the south corner, likely restroom or storage facilities. A structure appears on historic maps at this location on the 1969 USGS 7.5-minute *Enoree* quadrangle (Figures 3.9). The Enoree Mart (SHPO Survey Number 1657) is an example of a mid-twentieth century commercial building that follows a common form and style employed during this period. Although it retains its integrity of location, design, setting, and feeling, its integrity of materials and workmanship have been compromised by replacement windows and doors. The building has no known historical associations. Therefore, S&ME recommends that the Enoree Mart (SHPO Survey Number 1657) is ineligible for the NRHP.

5.2.16 SHPO Survey Number 1658

SHPO Survey Number 1658 is a circa 1948 one-story residence, located at 1580 Highway 92, approximately 0.15-mile southwest of the southern parcel (Figures 1.1 and 1.2). The house has a rectangular plan, with a side-gabled roofline; it rests on a concrete block foundation that creates a basement level as the lot slopes downward to the rear of the structure (Figure 5.34). The front elevation has an off-center entry door that is flanked by a single six-over-six, double-hung, vinyl sash window on either side; a three-bay, shed-roofed porch, which is supported by decorative metal posts, shades the door and windows. The east elevation of the house has a single and a paired six-over-six, double-hung, vinyl sash window; the west elevation that three single six-over-six, double-hung, vinyl sash windows on the main story and two single two-over-two, double-hung, metal frame windows on the



Figure 5.32. SHPO Survey Number 1656, facing south.



Figure 5.33. Enoree Mart (SHPO Survey Number 1657), facing south.



Figure 5.34. SHPO Survey Number 1658, facing south.

basement level. A shed-roofed addition spans the length of the rear elevation. The exterior of the house is covered with vinyl siding and the roof is composition shingles; there are no visible chimneys on the house. A structure appears on historic maps at this location on the 1969 USGS 7.5-minute *Enoree* quadrangle (Figures 3.9). SHPO Survey Number 1658 is an example of a mid-twentieth century vernacular form of rural residence; this was a common residential type for this period. Although it retains its integrity of location, setting, and feeling, its integrity of design has been compromised by an addition to the rear elevation and the materials and workmanship have been compromised by replacement windows and siding. The house has no known historical associations. Therefore, S&ME recommends that SHPO Survey Number 1658 as ineligible for the NRHP.

5.2.17 SHPO Survey Number 1659

SHPO Survey Number 1659 is a circa 1954 one-story residence, located at 1560 Highway 92, approximately 0.15-mile southwest of the southern parcel (Figures 1.1 and 1.2). The house, which is of concrete block masonry construction with a partially stucco-covered exterior, has a rectangular plan, with a front-gabled roofline (Figure 5.35). The front elevation has a central entry door, flanked by paired two-over-two, double-hung, metal frame windows on either side; there is a full-width, hip-roofed porch that is supported by square posts that rest on brick piers. The west elevation of the house has two single two-over-two, double-hung, metal frame windows, as does the east elevation, which also has an exterior brick chimney. There is a single story, gabled rear addition, which has single one-over-one, double-hung, vinyl sash windows and is covered with fiberboard siding. The gable end of the house, above the concrete masonry walls, is covered with vinyl siding; roof of the house is covered with composition shingles. A structure appears on historic maps at this location on the 1969 USGS 7.5-minute *Enoree*



Figure 5.35. SHPO Survey Number 1659, facing southeast.

quadrangle (Figures 3.9). SHPO Survey Number 1659 is an example of a mid-twentieth century vernacular form of rural residence; this was a common residential type for this period. Although it retains its integrity of location, setting, and feeling, its integrity of design, materials, and workmanship have been compromised by the rear addition and replacement siding in the gable end. The house has no known historical associations. Therefore, S&ME recommends that SHPO Survey Number 1659 as ineligible for the NRHP.

5.2.18 SHPO Survey Number 1660

SHPO Survey Number 1660 is a circa 1950 one-story commercial structure, located at 1425 Highway 92, approximately 0.25-mile west of the southern parcel (Figures 1.1 and 1.2). The original building, which is of concrete block masonry construction, has a rectangular plan and hipped roof (Figure 5.36). The front elevation has a central entry door, located beneath a shed-roofed portico that is supported by square posts, with wooden lattice on the sides; the modern door is surrounded by vinyl siding, which covers the section under the porch. The main building has no other openings on the front elevation. On the west side, there are two single-pane, rectangular casement windows in the upper portion of the wall and a one-story, side-gabled addition that has a secondary entry door, single one-over-one, double-hung, vinyl sash window, and vinyl siding on its exterior. A structure appears on historic maps at this location on the 1969 USGS 7.5-minute *Enoree* quadrangle (Figures 3.9). SHPO Survey Number 1660 is an example of a mid-twentieth century commercial building. Although it retains its integrity of location, setting, and feeling, its integrity of design has been altered by multiple additions and alterations to the entryway and the materials and workmanship have been compromised by replacement windows and new siding on portions of the building. The structure has no known historical associations. Therefore, S&ME recommends that SHPO Survey Number 1660 as ineligible for the NRHP.



Figure 5.36. SHPO Survey Number 1660, facing north.

5.2.19 SHPO Survey Number 1661

SHPO Survey Number 1661 is a circa 1900 one-story residence, located at 1421 Highway 92, approximately 0.25-mile west of the southern parcel (Figures 1.1 and 1.2). The house has a rectangular plan, with a front-gabled roofline; it rests on a concrete block foundation that creates a basement level on the rear of the structure (Figure 5.37). The front elevation has a central entry door, located beneath a shed-roofed metal awning; it is part of an enclosed porch that was an extension of the main gabled roofline, which now has six-over-six, double-hung, vinyl sash windows and vinyl siding. The west elevation has two single one-over-one, double-hung, vinyl sash windows. The east elevation has a shed-roofed side addition, which may have been an original side porch that was enclosed; it has two single six-over-six, double-hung, vinyl sash windows flanking a truncated exterior brick chimney, and a pair of small, six-over-six, double-hung, vinyl sash windows. The house is covered with vinyl siding and the roof is asphalt shingles; there is an interior brick chimney visible above the roof ridge. A structure appears on historic maps at this location on the 1969 USGS 7.5-minute *Enoree* quadrangle (Figures 3.9). SHPO Survey Number 1661 is an example of an early twentieth century vernacular form of rural residence; this was a common residential type for this period. Although it retains its integrity of location, setting, and feeling, its integrity of design, materials, and workmanship have been compromised by the enclosure of the front porch, the removal of the east elevation chimney top, and replacement siding and windows. The house has no known historical associations. Therefore, S&ME recommends that SHPO Survey Number 1661 as ineligible for the NRHP.



Figure 5.37. SHPO Survey Number 1661, facing north.

5.2.20 *SHPO Survey Number 1662*

SHPO Survey Number 1662 is a circa 1953 one-story Ranch-style residence, located at 181 Long Branch Road, approximately 0.25-mile southwest of the proposed project area (Figures 1.1 and 1.2). The house has a side-gabled roofline and six bay front elevation (Figure 5.38). The off-center entry door is located beneath a gabled portico, that is supported by Tuscan columns; to the south of the door are two single one-over-one, double-hung, vinyl sash windows and to the north are single and a paired one-over-one, double-hung, vinyl sash windows. Attached to the north elevation of the house is an addition, which has a recessed double glass entry door, which was likely an original carport that has been enclosed; a portion of the northern wall retains the brick curtain styling. The south elevation of the house has two single one-over-one, double-hung, vinyl sash windows and a side entry door, accessed by brick stairs to a brick stoop; the north elevation has two single one-over-one, double-hung, vinyl sash windows. The exterior of the house is brick veneer and the roof is covered with standing-seam metal. A structure appears on historic maps at this location on the 1969 USGS 7.5-minute *Enoree* quadrangle (Figures 3.9). SHPO Survey Number 1662 is an example of a mid-twentieth century Ranch-style residence; this was a common rural residential type for this period. Although it retains its integrity of location, setting, and feeling, its integrity of design, materials, and workmanship have been compromised by the enclosure of the carport and replacement windows. The house has no known historical associations. Therefore, S&ME recommends that SHPO Survey Number 1662 as ineligible for the NRHP.



Figure 5.38. SHPO Survey Number 1662, facing east.



6.0 Conclusions and Recommendations

On behalf of Luck Companies, S&ME has completed an addendum to the cultural resources reconnaissance survey that was completed in November 2019, for the approximately 396-acre Enoree Development Site, located in Spartanburg County, South Carolina (Figure 1.1). The project was formerly known as the Enoree Hannah Tract. An addition of two non-contiguous parcels, totaling 111.87 acres, has been added to the project area and necessitated additional cultural resource investigations (Figures 1.2 and 1.3). The northern parcel is 105.1 acres in size and the southern parcel is 6.77 acres.

The initial cultural resource investigations were completed in November 2019 (Kelly and Carpini 2019). As a result of the survey, three new archaeological sites were recorded (38SP452, 38SP453, 38SP454) and 10 newly recorded aboveground resources (SHPO Site Numbers 1455 through 1464) were identified. The newly recorded archaeological sites and aboveground resources are recommended not eligible for inclusion the NRHP. The SHPO agreed with these recommendations in a letter dated January 7, 2020 (Appendix A).

The purpose of the current survey was to determine if the additional parcels contained significant cultural resources and to make recommendations regarding additional work that may be required pursuant to the South Carolina Mining Act and Section 106 of the National Historic Preservation Act, as amended, and other pertinent federal, state, or local laws. Permitting from the USACE will be necessary to impact wetlands and/or waterways within the project area. In support of that effort, this work was done in anticipation of compliance with Section 106 of the National Historic Preservation Act of 1966, as amended and was carried out in general accordance with the agreed-upon scope of services, terms, and conditions presented in proposals 210009, dated January 5, 2021, and 210741 Rev. 1, dated January 22, 2021.

Fieldwork for the project was conducted on February 15, 2021. As a result of the survey one archaeological site (38SP470), two isolated finds (IF-1 and IF-2), and 13 previously unrecorded structures (SHPO Survey Numbers 1650–1662) were identified and recorded, one previously recorded historic area (SHPO Survey Number 1455) and six previously recorded structures (SHPO Survey Numbers 1456 and 1459 through 1463) were revisited (Figures 1.1 and 1.2; Table 1.1). The newly recorded archaeological sites, isolated finds, and aboveground resources are recommended not eligible for inclusion the NRHP; the previously recorded aboveground resources were initially recorded as not eligible for inclusion in the NRHP and S&ME agrees with these recommendations.

Although 59.3 percent of the project area was considered high probability based on the probability model presented in Chapter 3, Section 3.1, the survey results revealed a lack of intact archaeological deposits, a lack of intact soil deposits and deflated/eroded soils throughout the project area, disturbances associated roadway development and dumping material, and a lack of significant material culture recovered from the project area, it is the opinion of S&ME that the project area is unlikely to contain significant archaeological resources. Based on the information present above, S&ME recommends that no further cultural resource work should be needed for the project area as currently proposed.



7.0 References Cited

AECOM

2016 *Phase I Cultural Resources Survey Report, Transco to Charleston Project, Dillon Pipeline and Moore to Chappelis Pipeline, Greenwood, Laurens, Newberry, and Spartanburg Counties, South Carolina*. Report prepared by AECOM; report prepared for FERC.

Ahler, Stanley A.

1989 Mass Analysis of Flaking Debris: Studying the Forest Rather Than the Tree. In *Alternative Approaches to Lithic Analysis*, edited by D.O. Henry and George H. Odell, pp. 85–118. Archeological Papers of the American Anthropological Association No. 1.

Coe, Joffre L.

1964 *The Formative Cultures of the Carolina Piedmont*. Transactions of the American Philosophical Society 54(5). Philadelphia.

Council of South Carolina Professional Archaeologists [COSCAPA], State Historic Preservation Office, and the South Carolina Institute of Archaeology and Anthropology

2013 *South Carolina Standards and Guidelines for Archaeological Investigations*. Council of South Carolina Professional Archaeologists, Columbia

Glassow, M. A.

1977 Issues in Evaluating the Significance of Archaeological Resources. *American Antiquity* 41:413–420.

Justice, Noel D.

1987 *Stone Age Spear and Arrow Points of the Midcontinental and Eastern United States*. Indiana University Press, Bloomington.

Kelly, Aileen and Heather Carpini

2019 *Cultural Resources Reconnaissance Survey, Enoree Hannah Tract, Enoree, Spartanburg County, South Carolina*. Report prepared for Luck Companies; report prepared by S&ME, Inc.

Kovacik, Charles F. and John J. Winberry

1989 *South Carolina: The Making of a Landscape*. University of South Carolina Press, Columbia.

Miller, George L.

1991 The Classification and Economic Scaling of 19th Century Ceramics. In *Approaches to Material Culture Research for Historical Archaeologists*, G.L Miller, O.R. Jones, L.A. Ross, and T. Majewski, compilers, pp.37–58. Society for Historical Archaeology, Ann Arbor, Michigan.

Mills, Robert

1825 *Atlas of the State of South Carolina*. F. Lucas, Jr., Baltimore. Reprint: South Carolina Historical Press, Inc., Greenville, 1980.

Addendum Report, Cultural Resources Reconnaissance Survey

Enoree Development Site

Spartanburg County, South Carolina

S&ME Project No. 210009; SHPO Project No. 19-KL0371



Mouzon, Henry et. al.

1775 *An Accurate Map of North and South Carolina, with their Indian frontier*. London: Robert Sayer and J. Bennett. Library of Congress. Available at <<http://memory.loc.gov>>

Noel Hume, Ivor

1970 *A Guide to Artifacts of Colonial America*. Alfred A. Knopf, New York.

South Carolina Department of Natural Resources (SCDNR)

2013 *An Overview of the Eight Major River Basins of South Carolina*. South Carolina Department of Natural Resources. Available at: <<http://dnr.sc.gov/water/waterplan/pdf/SCmajorbasins.pdf>>

South, Stanley

1976 Archeological Survey of Southeastern Coastal North Carolina. *SCIAA Notebook* 8:1-55.

South Carolina Department of Transportation (SCDOT)

1940 *Spartanburg County*. South Carolina Department of Transportation County Road Maps Digital Collection. Thomas Cooper Library. University of South Carolina, Columbia. Available at: <<http://digital.tcl.sc.edu/cdm/singleitem/collection/scrm/id/230/rec/1>>

1959 *Spartanburg County*. South Carolina Department of Transportation County Road Maps Digital Collection. Thomas Cooper Library. University of South Carolina, Columbia. Available at: <<http://digital.tcl.sc.edu/cdm/singleitem/collection/scrm/id/188/rec/3>>

1964 *Spartanburg County*. South Carolina Department of Transportation County Road Maps Digital Collection. Thomas Cooper Library. University of South Carolina, Columbia. Available at: <<http://digital.tcl.sc.edu/cdm/singleitem/collection/scrm/id/312/rec/7>>

United States Department of Agriculture (USDA)

1921 *Spartanburg County*. USDA Historical Soil Survey Maps of South Carolina Digital Collection. Thomas Cooper Library. University of South Carolina, Columbia. Available at: <<http://digital.tcl.sc.edu/cdm/singleitem/collection/HSSM/id/24/rec/25>>

United States Geological Survey (USGS)

1969 *Enoree*. 7.5-minute topographic quadrangle. Available at: <<http://historicalmaps.arcgis.com/usgs/>>

Ward, H. Trawick and R.P. Stephen Davis, Jr.

1999 *Time Before History: The Archaeology of North Carolina*. University of North Carolina Press, Chapel Hill.



8.0 Appendix A – SHPO Correspondence



January 7, 2020

Kimberly Nagle
Senior Archaeologist
S&ME, Inc.
134 Suber Road
Columbia, SC 29210

Re: Enoree Hannah Site
Cultural Resources Reconnaissance Survey
Spartanburg County, South Carolina
SHPO Project No. 19-KL0371

Dear Kimberly Nagle:

Our Office received documentation on December 10, 2019 that you submitted as due diligence for the project referenced above, including the photographs, revised survey forms and revised report, *Cultural Resources Reconnaissance Survey Enoree Hannah Site, Spartanburg County, South Carolina*. This letter is for preliminary, informational purposes only and does not constitute consultation or agency coordination with our Office as defined in 36 CFR 800: "Protection of Historic Properties" or by any state regulatory process. The recommendation stated below could change once the responsible federal and/or state agency initiates consultation with our Office.

Thank you for addressing our technical comments. The cultural resources reconnaissance survey of the approximately 396-acre project area identified no previously recorded and three newly recorded archaeological sites (38SP0452, 38SP0453, and 38SP0454). No previously recorded and ten newly recorded historical architectural resources (SHPO Site Nos. 1455-1464) were identified within and adjacent to the project area. Sites 38SP0452, 38SP0453, and 38SP0454 and SHPO Site Nos. 1455-1464 are recommended as not eligible for listing in the National Register of Historic Places (NRHP). Our office concurs with these recommendations.

If the Enoree Hannah Site were to require state permits or federal permits, licenses, funds, loans, grants, or assistance for development, we would recommend to the federal or state agency or agencies that:

- Additional cultural resources/historic property identification survey of the project area are not needed.

The federal or state agency or agencies will take our recommendation(s) into consideration when evaluating the project and will determine if additional survey will be required.

The State Historic Preservation Office will provide comments regarding historic architectural and archaeological resources and effects to them once the federal or state agency initiates consultation. Project Review Forms and additional guidance regarding our Office's role in the compliance process and historic preservation can be found on our website at: <https://scdah.sc.gov/historic-preservation/programs/review-compliance>.

Our office has additional technical comments that we ask to see addressed (please see attached). We will accept the report as final once these comments are addressed; there is no need to send a revised draft. We accept the revised survey forms and photographs provided as final. To complete the reporting process, please provide at least three (3) hard copies of a final report: one (1) bound hard copy and a digital copy in ADOBE Acrobat PDF format for the SHPO; one (1) bound and one (1) unbound hard copies and a digital copy in ADOBE Acrobat PDF format for SCIAA. Investigators should send all copies directly to the SHPO. The SHPO will distribute the appropriate copies to SCIAA. Please ensure that a copy of our comments letter is included in the Appendices and Attachments of the final report.

Please provide GIS shapefiles for the surveyed area (and architectural sites as applicable). Shapefiles for identified archaeological sites should be coordinated with SCIAA. Shapefiles should be compatible with ArcGIS (.shp file format) and should be sent as a bundle in .zip format. For additional information, please see our [GIS Data Submission Requirements](#).

Please refer to SHPO Project Number 19-KL0371 in any future correspondence regarding this project. If you have any questions, please contact me at (803) 896-6181 or at KLewis@scdah.sc.gov.

Sincerely,

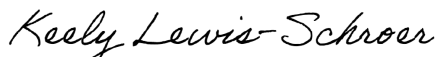

Keely Lewis-Schroer
Archaeologist
State Historic Preservation Office

cc: John Sylvest, SHPO

Technical Comments

Please provide a survey form for SHPO Site No. 1455 (overall District form)

p. 59, Figure 5.34- "(SHPO Site Number 1455.01.04). Please correct.



9.0 Appendix B – Artifact Catalog

Appendix B - Enoree Development Site Artifact Catalog

Site #	Cat. #	Provenience	Depth (cmbs)	Count	Weight (g)	Class	Category	Sub-Category	Type/Description	Material	Portion	Temper	Lithic Size Grade	Notes
38SP470	1.01	STP 6-1	Surface	2	3.9	Lithic	Debitage	Non-Cortical		Quartz				
38SP470	1.02	STP 6-1	Surface	1	5.9	H. Ceramic	Ref. Earthenware	White ware	Plain		Rim			1815-Present
38SP470	2.01	STP 6-2	Surface	1	13.9	Lithic	Chipped Stone	Biface Frag.	Early Stage	Quartz				
38SP470	2.02	STP 6-2	Surface	1	4.5	Lithic	Debitage	Non-Cortical		Quartz			2	
38SP470	3.01	STP 6-3	Surface	2	9.9	Lithic	Debitage	Non-Cortical		Quartz			2	
38SP470	3.02	STP 6-3	Surface	1	3.1	H. Ceramic	Ref. Earthenware	White ware	Plain		Base			1815-Present
38SP470	4.01	STP 6-3+15N	Surface	1	5.7	Lithic	Chipped Stone	Utilized Flake		Quartz			2	
38SP470	4.02	STP 6-3+15N	Surface	2	11.2	Lithic	Debitage	Non-Cortical		Quartz			2	
38SP470	5.01	STP 6-3+15S	Surface	1	6.7	H. Ceramic	Ref. Earthenware	White ware	Plain		Base			1815-Present
38SP470	5.02	STP 6-3+15S	Surface	1	17.9	H. Ceramic	Ref. Earthenware	White ware	Blue edged		Rim			
38SP470	6.01	STP 6-4	Surface	1	11.0	Lithic	Debitage	Non-Cortical		Quartz			2	Crystal Quartz
38SP470	6.02	STP 6-4	Surface	1	5.0	H. Ceramic	Ref. Earthenware	White ware	Plain		Body			1815-Present
IF-1	1.01	STP 2-1	0-20	1	2.9	Lithic	Debitage	Non-Cortical		Quartz			2	
IF-1	1.02	STP 2-1	0-20	1	0.4	Lithic	Debitage	Non-Cortical		Quartz			3	
IF-2	1.01	STP 5-1	Surface	1	9.4	Lithic	Chipped Stone	Biface	Middle Stage	Quartz				



10.0 Appendix C – Draft Structure Cards

Alterations (include date(s), if known):

Architect(s)/Builder(s):

Historical Information

Historical Information:

Source(s) of Information:

Digital Photo ID(s)

File Name:

View:

Other:

Program Management

Recorded by:

Organization:

Date Recorded:



Alterations (include date(s), if known):

Architect(s)/Builder(s):

Historical Information

Historical Information:

Source(s) of Information:

Digital Photo ID(s)

File Name:

View:

Other:

Program Management

Recorded by:

Organization:

Date Recorded:



Alterations (include date(s), if known):

Architect(s)/Builder(s):

Historical Information

Historical Information:

Source(s) of Information:

Digital Photo ID(s)

File Name:

View:

Other:

Program Management

Recorded by:

Organization:

Date Recorded:



Alterations (include date(s), if known):

Architect(s)/Builder(s):

Historical Information

Historical Information:

Source(s) of Information:

Digital Photo ID(s)

File Name:

View:

Other:

Program Management

Recorded by:

Organization:

Date Recorded:



Alterations (include date(s), if known):

Architect(s)/Builder(s):

Historical Information

Historical Information:

Source(s) of Information:

Digital Photo ID(s)

File Name:

View:

Other:

Program Management

Recorded by:

Organization:

Date Recorded:

Alterations (include date(s), if known):

Architect(s)/Builder(s):

Historical Information

Historical Information:

Source(s) of Information:

Digital Photo ID(s)

File Name:

View:

Other:

Program Management

Recorded by:

Organization:

Date Recorded:



Alterations (include date(s), if known):

Architect(s)/Builder(s):

Historical Information

Historical Information:

Source(s) of Information:

Digital Photo ID(s)

File Name:

View:

Other:

Program Management

Recorded by:

Organization:

Date Recorded:

Alterations (include date(s), if known):

Architect(s)/Builder(s):

Historical Information

Historical Information:

Source(s) of Information:

Digital Photo ID(s)

File Name:

View:

Other:

Program Management

Recorded by:

Organization:

Date Recorded:



Alterations (include date(s), if known):

Architect(s)/Builder(s):

Historical Information

Historical Information:

Source(s) of Information:

Digital Photo ID(s)

File Name:

View:

Other:

Program Management

Recorded by:

Organization:

Date Recorded:



Alterations (include date(s), if known):

Architect(s)/Builder(s):

Historical Information

Historical Information:

Source(s) of Information:

Digital Photo ID(s)

File Name:

View:

Other:

Program Management

Recorded by:

Organization:

Date Recorded:



Alterations (include date(s), if known):

Architect(s)/Builder(s):

Historical Information

Historical Information:

Source(s) of Information:

Digital Photo ID(s)

File Name:

View:

Other:

Program Management

Recorded by:

Organization:

Date Recorded:



Alterations (include date(s), if known):

Architect(s)/Builder(s):

Historical Information

Historical Information:

Source(s) of Information:

Digital Photo ID(s)

File Name:

View:

Other:

Program Management

Recorded by:

Organization:

Date Recorded:



Alterations (include date(s), if known):

Architect(s)/Builder(s):

Historical Information

Historical Information:

Source(s) of Information:

Digital Photo ID(s)

File Name:

View:

Other:

Program Management

Recorded by:

Organization:

Date Recorded:



Alterations (include date(s), if known):

Architect(s)/Builder(s):

Historical Information

Historical Information:

Source(s) of Information:

Digital Photo ID(s)

File Name:

View:

Other:

Program Management

Recorded by:

Organization:

Date Recorded:



Alterations (include date(s), if known):

Architect(s)/Builder(s):

Historical Information

Historical Information:

Source(s) of Information:

Digital Photo ID(s)

File Name:

View:

Other:

Program Management

Recorded by:

Organization:

Date Recorded:



Alterations (include date(s), if known):

Architect(s)/Builder(s):

Historical Information

Historical Information:

Source(s) of Information:

Digital Photo ID(s)

File Name:

View:

Other:

Program Management

Recorded by:

Organization:

Date Recorded:



Alterations (include date(s), if known):

Architect(s)/Builder(s):

Historical Information

Historical Information:

Source(s) of Information:

Digital Photo ID(s)

File Name:

View:

Other:

Program Management

Recorded by:

Organization:

Date Recorded:



Alterations (include date(s), if known):

Architect(s)/Builder(s):

Historical Information

Historical Information:

Source(s) of Information:

Digital Photo ID(s)

File Name:

View:

Other:

Program Management

Recorded by:

Organization:

Date Recorded:



Alterations (include date(s), if known):

Architect(s)/Builder(s):

Historical Information

Historical Information:

Source(s) of Information:

Digital Photo ID(s)

File Name:

View:

Other:

Program Management

Recorded by:

Organization:

Date Recorded:



Alterations (include date(s), if known):

Architect(s)/Builder(s):

Historical Information

Historical Information:

Source(s) of Information:

Digital Photo ID(s)

File Name:

View:

Other:

Program Management

Recorded by:

Organization:

Date Recorded:



Alterations (include date(s), if known):

Architect(s)/Builder(s):

Historical Information

Historical Information:

Source(s) of Information:

Digital Photo ID(s)

File Name:

View:

Other:

Program Management

Recorded by:

Organization:

Date Recorded:



Alterations (include date(s), if known):

Architect(s)/Builder(s):

Historical Information

Historical Information:

Source(s) of Information:

Digital Photo ID(s)

File Name:

View:

Other:

Program Management

Recorded by:

Organization:

Date Recorded:

