

# Proposed Tonnage Increase Highway 93 Class 2 Landfill **PUBLIC HEARING**

- ✓ To avoid echoing or feedback, all lines are muted
- ✓ At the end of the presentation, we will unmute and call upon those who signed up to comment
- ✓ This virtual hearing will be recorded and posted on our webpage.

# Option to Call In

If you are experiencing audio problems, join the virtual hearing by phone:

Phone number: **(864) 558-7311**

Access Code: **238 181 982#**



Exits the hearing. (If you accidentally exit the hearing, you can rejoin.)



# Proposed Tonnage Increase at the Highway 93 Class 2 Landfill

PUBLIC HEARING



# Agenda

- Gathering Time & Instructions for Participating Remotely
- Introductions & Opening Remarks
- Presentation
- Public Comments

# Tonight's Topics

- General Information
- Acceptable and Unacceptable Wastes
- Annual Disposal Rate Increase Request
- Permitting Process
- Next Steps

# General Information

- Applicant: MRR Pickens, LLC
- Site address: 2180 Greenville Highway, Liberty, SC
- Landfill was originally permitted November 3, 2008
- Approved footprint is approximately 68 acres
- Design capacity of 7,100,000 cubic yards
- Current disposal rate: **70,500 tons per year (TPY)**
- Proposed new disposal rate: **175,339 TPY**

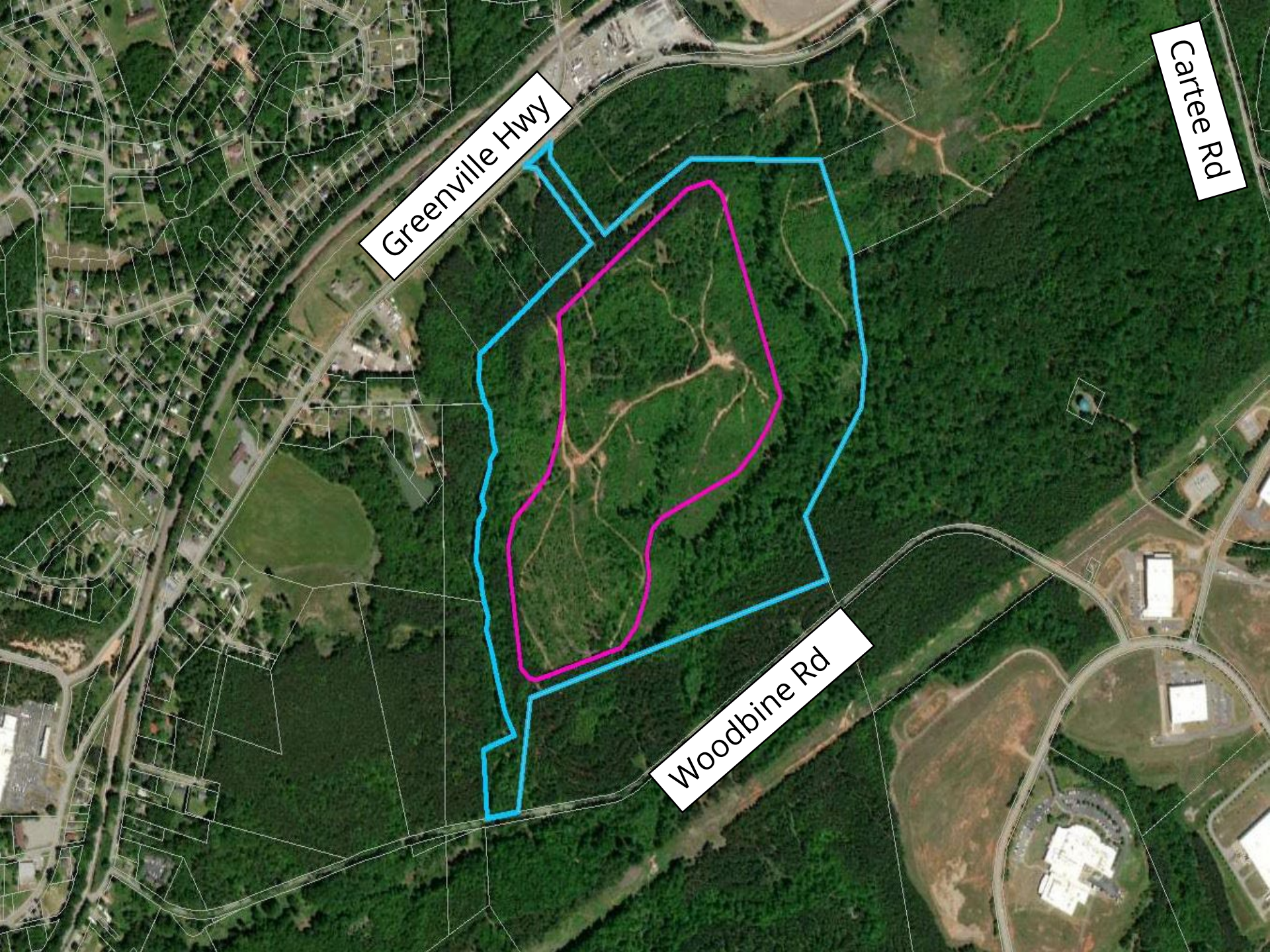

Greenville Hwy

Cartee Rd

Woodbine Rd

# Class 2 Acceptable Wastes

Includes (but not limited to):

- Asphalt, concrete, bricks, and C&D debris
- Land-clearing Debris and Wood
- Box Springs and Mattresses
- Packaging Materials
- Glass
- Shingles
- Wastes listed in Appendix I of Reg. 61-107.19

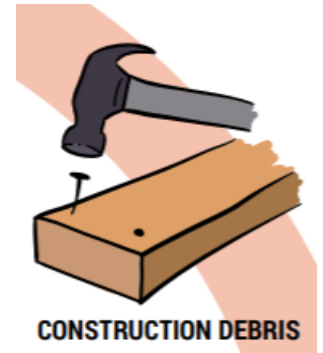



# Class 2 Unacceptable Wastes

Includes (but not limited to):

- PCBs
- Petroleum Contaminated Waste
- Infectious Waste
- Hazardous Waste
- Municipal Solid Waste (MSW) - Household Trash
- Coal Combustion Residuals

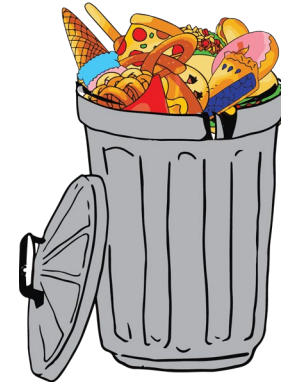

# Proposed Tonnage Increase

- Current maximum annual disposal rate of 70,500 tons was established on December 12, 2006, using the FY2005 Solid Waste Annual Report
- Planning Area for Class 2 Landfills in 2006 was 10 miles
  - Anderson and Pickens Counties were within Planning Area
- On June 26, 2009, Reg. 61-107.17: Demonstration-of-Need was modified
  - Planning Area for Class 2 Landfills was increased to 20 miles
  - Both Greenville and Oconee Counties were added to the Planning Area

**Demonstration of Need Worksheet - Proposed Class 2 Landfill**

**Facility Name** MRR Hwy 93

**Permit #** LF2-00003

**Facility Type** Class 2 Landfill

**Host County** Pickens

**Date Requested**

**Ann. Report used for Waste Tonnage Generated** FY21

**County Waste Generated in Planning Area (w/i 20 miles) for FY21**

	<b>Planning Area</b>	<b>% of Waste Allowed</b>	<b>Class 2 Waste</b>	<b>Total</b>
<b>Pickens</b>	<b>HOST</b>	<b>100%</b>	39,043	<b>39,043</b>
Anderson	w/i 20 miles	30%	123,652	<b>37,096</b>
Greenville	w/i 20 miles	30%	278,080	<b>83,424</b>
Oconee	w/i 20 miles	30%	52,589	<b>15,777</b>

**Max Tonnage Allowed (Rounded)** **175,339**

# Permitting Process

<b>March 30, 2022</b>	Tonnage Increase Request Received
<b>April 6, 2022</b>	Notice of Draft Permit and Public Hearing: <i>The Sentinel-Progress</i> <i>Pickens County Courier</i> Mailing to Adjacent Landowners and Interested Parties
<b>April 28, 2022</b>	Public Hearing
<b>May 7, 2022</b>	DHEC public comment period closes

# Next Steps

- DHEC will review all comments received and make a final decision
- DHEC final decision and a written response to all comments will be posted on our webpage and provided to everyone on mailing list
- Final decision date begins 15-day appeal period

# How to Comment

Submit comments by mail or email through

**May 7, 2022** to:

Justin Koon  
DHEC/BLWM  
2600 Bull Street  
Columbia, SC 29201  
[koonjt@dhec.sc.gov](mailto:koonjt@dhec.sc.gov)

Draft permit can be found at:

[www.scdhec.gov/MRRHwy93LF](http://www.scdhec.gov/MRRHwy93LF)

# How to Comment

To indicate you would like to comment:

- Unmute your line
- Click the 'Hand Raise' icon



Hand Raise  
(click this icon to  
indicate you would  
like to speak)



Muted  
(no one in the meeting  
can hear you)



Unmuted  
(everyone in the  
meeting can hear you)



If you have called into  
the meeting, press \*6  
to unmute



**Contact Us**  
[www.scdhec.gov](http://www.scdhec.gov)  
(803) 898-DHEC (3432)

### Stay Connected

