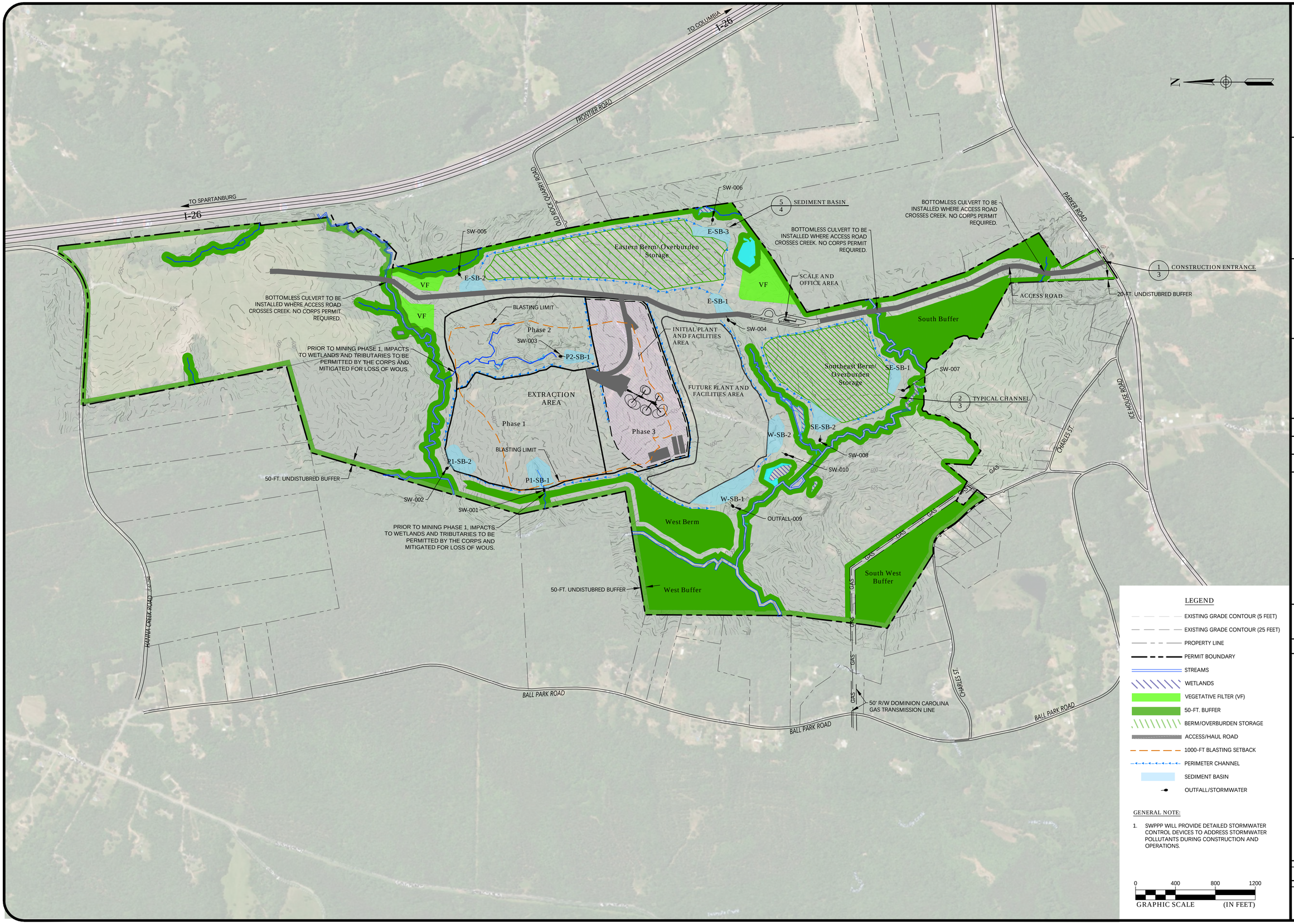

2016 AYRSLEY TOWN BLVD.
SUITE 2-A
CHARLOTTE, NC 28273
(704) 523-4726
ENGINEERING FIRM
LICENSE NUMBER: F-0176

SEAL
SOUTH CAROLINA PROFESSIONAL ENGINEER CHRISTOPHER J. L. STAHL
5/18/21

NO.	DATE	DESCRIPTION	BY	CHK	APV
1	5-18-2021	ADDED OUTFALLS	CLD	CJS	CJS

SITE DEVELOPMENT PLAN
E&SC PLAN - INTITIAL PHASE

ENOREE DEVELOPMENT SITE, E&SC PLAN - INITIAL PHASE
LUCK STONE CORPORATION
ENOREE, SPARTANBURG COUNTY, SOUTH CAROLINA

PROJECT NUMBER
4261-19-156

DRAWING NUMBER
2 6

DRAWING PATH: R:\CADData\Charlotte\4261119\156 LUCK STONE ENOREE\DWG\E&SC\SITE DEVELOPMENT PLAN.dwg