

South Carolina
Charleston County

SEABROOK ISLAND

Charleston County
Latitude: 32° 33' 50" N
Longitude: W80° 09' 31"

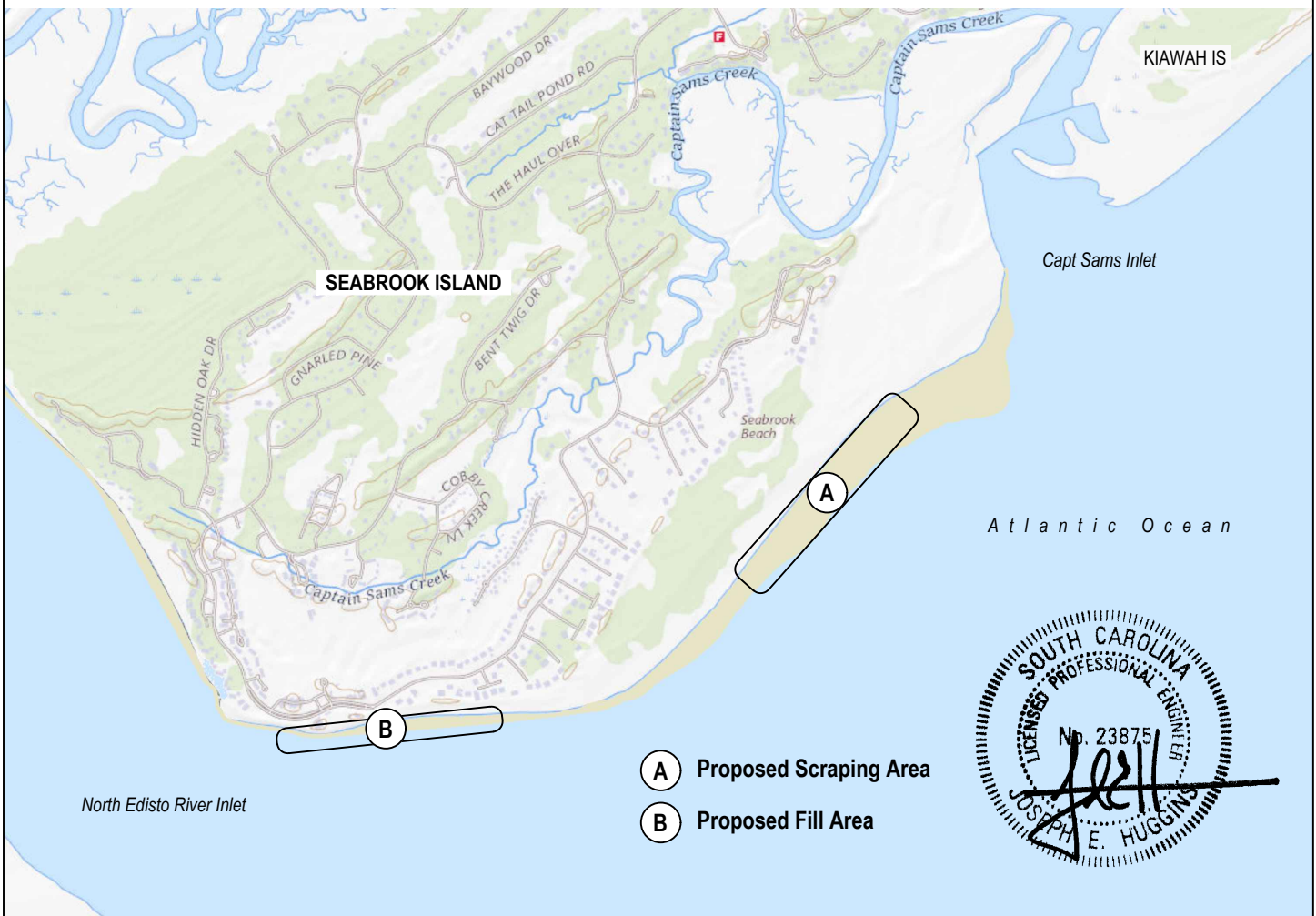

SEABROOK ISLAND

KIAWAH IS

Capt Sams Inlet

Atlantic Ocean

North Edisto River Inlet

- A** Proposed Scraping Area
- B** Proposed Fill Area



APPLICANT:
SEABROOK ISLAND POA
1202 LANDFALL WAY
JOHNS ISLAND, SC 29455

AGENT:
COASTAL SCIENCE & ENGINEERING
PO BOX 8056
COLUMBIA, SC 29202

DRAWING TITLE:
Vicinity Map

SCALE: AS SHOWN
DATE: 18 Oct 2022
By: TH
PROJECT #: 2534

FIGURE #:

01

- ① Excavation Area (~25 acres)
- ② Berm Fill Area (~14.0 acres)
- ③ High Haul Path
- ④ Low Haul Path
- ⑤ Staging Area

Note: Up to 300,000 cy over a five year period

OCRM Baseline & Setback Lines

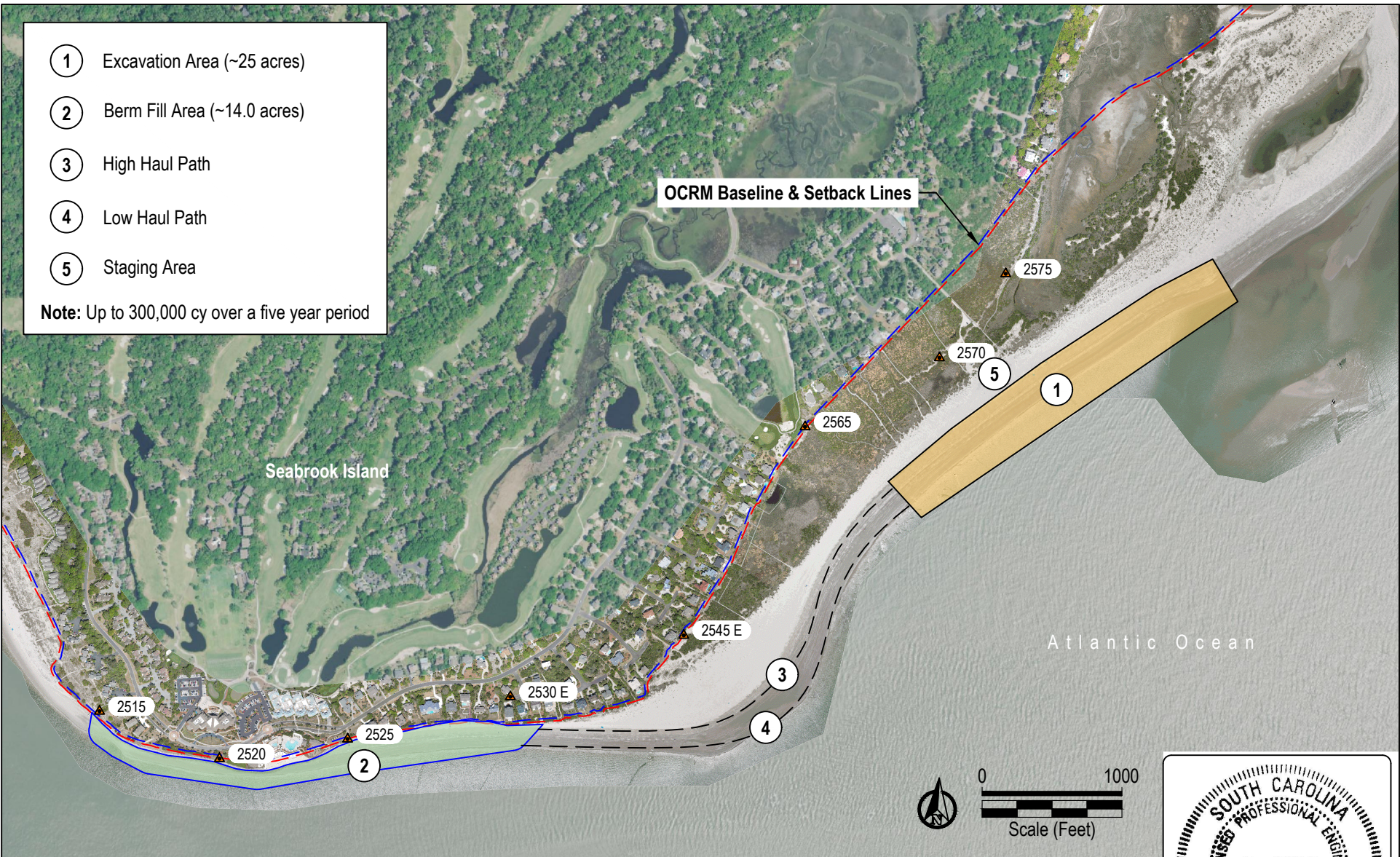

APPLICANT:
 SEABROOK ISLAND POA
 1202 LANDFALL WAY
 JOHNS ISLAND, SC 29455

AGENT:
 COASTAL SCIENCE & ENGINEERING
 PO BOX 8056
 COLUMBIA, SC 29202

DRAWING TITLE:
Proposed Project Plan

AS SHOWN	SHEET #:
DATE: 18 Oct 2022	02
TMS#	
PROJECT #: 2534	



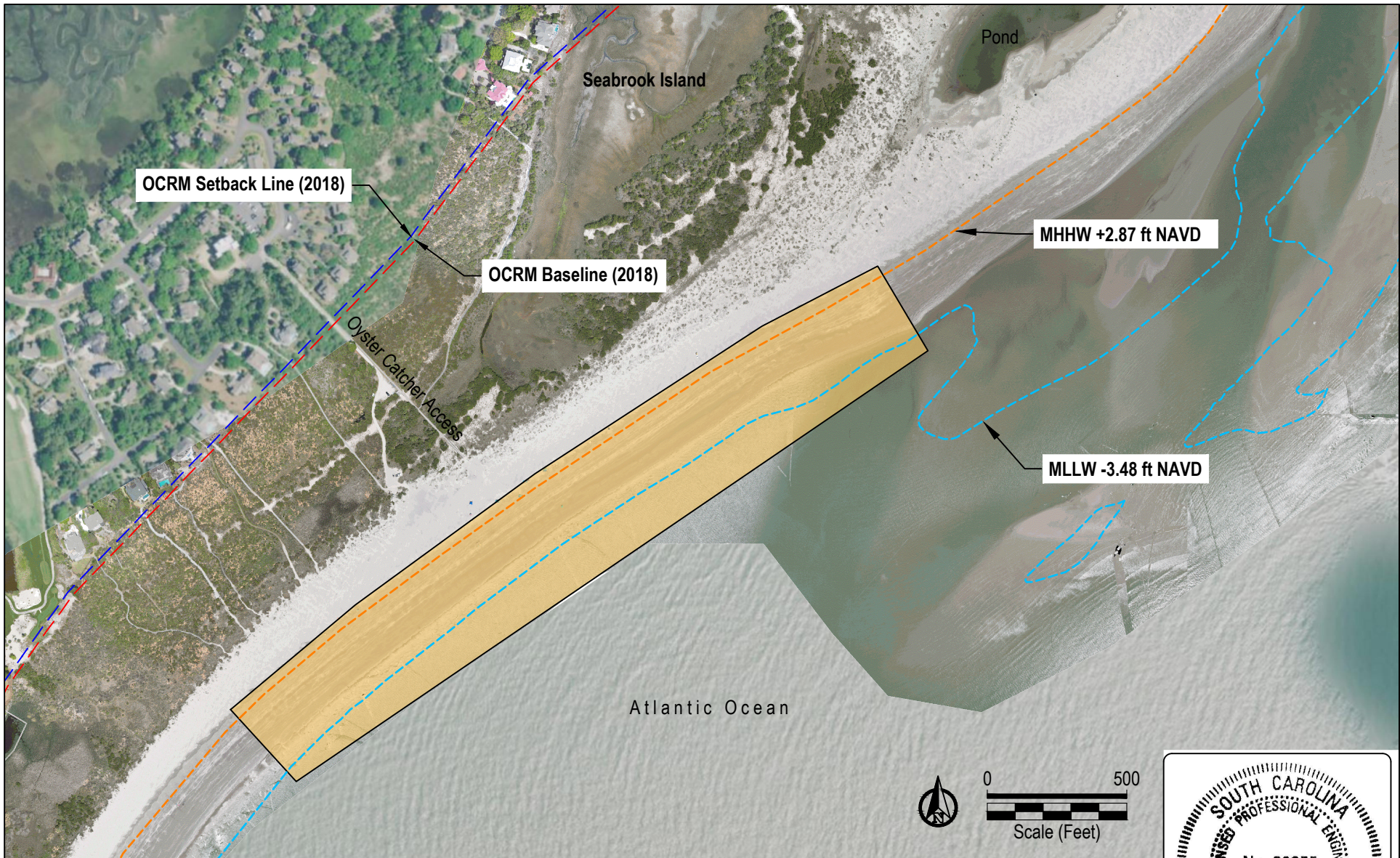

APPLICANT:
 SEABROOK ISLAND POA
 1202 LANDFALL WAY
 JOHNS ISLAND, SC 29455

AGENT:
 COASTAL SCIENCE & ENGINEERING
 PO BOX 8056
 COLUMBIA, SC 29202

DRAWING TITLE:
Proposed Excavation Area

AS SHOWN	SHEET #:
DATE: 18 Oct 2022	03
TMS#	
PROJECT #: 2534	





Atlantic Ocean

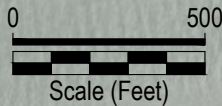

APPLICANT:
 SEABROOK ISLAND POA
 1202 LANDFALL WAY
 JOHNS ISLAND, SC 29455

AGENT:
 COASTAL SCIENCE & ENGINEERING
 PO BOX 8056
 COLUMBIA, SC 29202

DRAWING TITLE:
Proposed Berm Fill Area

AS SHOWN
 DATE: 18 Oct 2022
 TMS#
 PROJECT #: 2534

SHEET #:
04

Typical Excavation Section

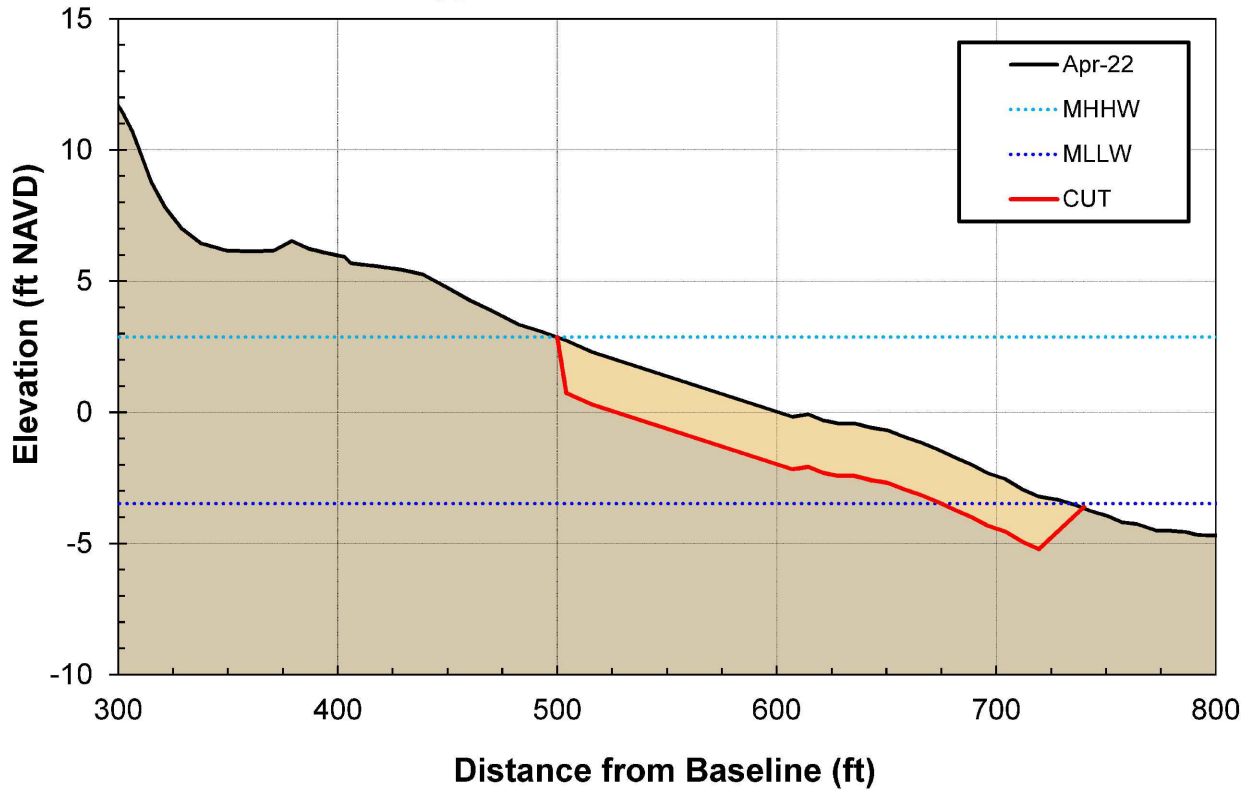

Typical Fill Section

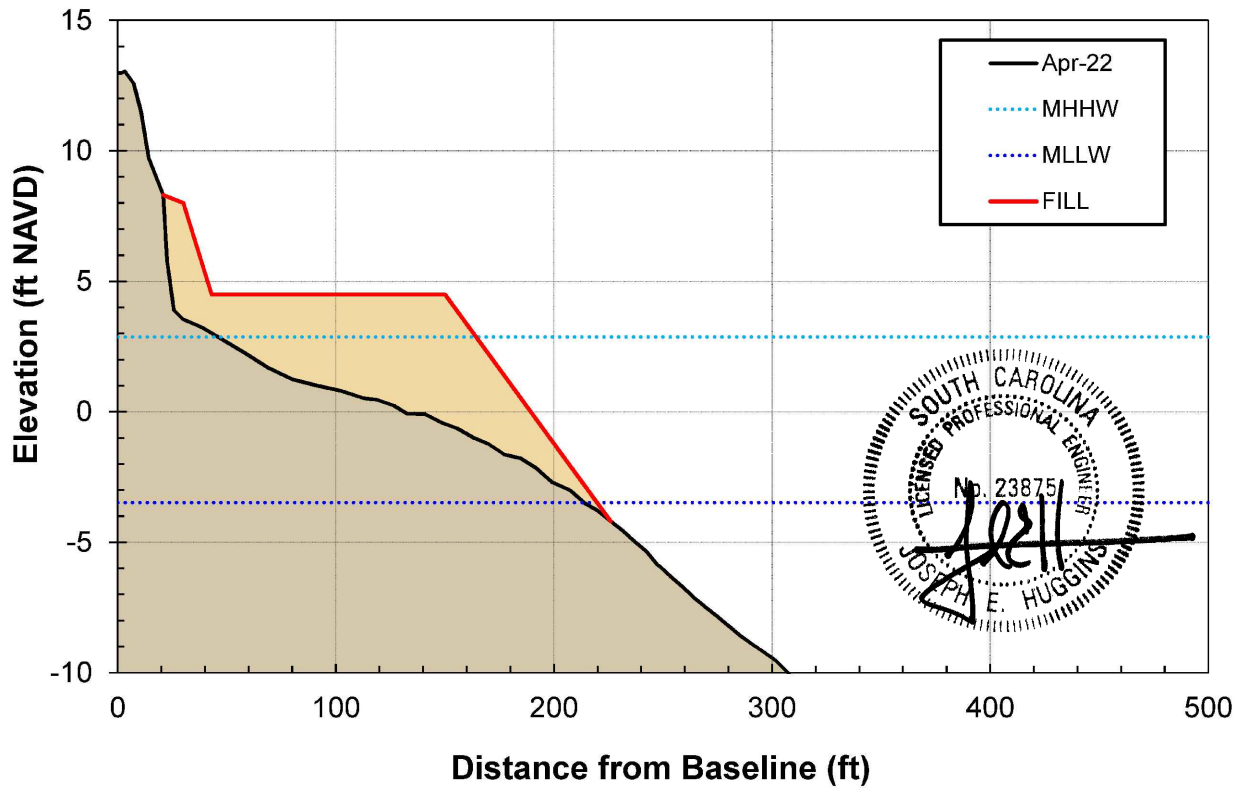

APPLICANT:
 SEABROOK ISLAND POA
 1202 LANDFALL WAY
 JOHNS ISLAND, SC 29455

AGENT:
 COASTAL SCIENCE & ENGINEERING
 PO BOX 8056
 COLUMBIA, SC 29202

DRAWING TITLE:
**Proposed Excavation
 and Fill Sections**

SCALE:	AS SHOWN
DATE:	18 Oct 2022
By:	TH
PROJECT #:	2534

FIGURE #:
05